

ASS. REC. BY:

REF: G/CT1/900873/1 Je d3

Special Instruction:

Survivor

## ASSIGNMENT (Office)

From (Person): Irma Tay Hui Ping of CT1 Date/Time: 16.5.19 16.49 p.m

Estimated Cost: \_\_\_\_\_ Bill to: \_\_\_\_\_

OD TP / WS / TP RES / OD RES / EVA / INV / MV / CSTo Inspect Vehicle No: SLE 5265B Insured: GBC 2227Kat Workshop m/s Tan Ah Swee Spring Tel: 6366 0286of 60 Jalan Lam Hual #07-33/34Policy No: DHCVSN19183919000 Claim No: SVM19D 2021 76102

Sum Insured: \_\_\_\_\_ Excess: \_\_\_\_\_

Make of Vch: \_\_\_\_\_ D.O.A. 15.5.2019  
(Client's Record) 17.5.2019CA / REV / REP. / REV 24 HRS "up" H.O.D. Endorsement: \_\_\_\_\_Date/Time: 16.5.19 4.55 p.m Person Contacted: Sally Vehicle IN/OUT

Date/Time	Action/Instruction (✓) Estimate
	SLE 5265B - CS / FC1 / 6024280 / Tigh 352 DOA - 15/12/2016
	GBC 2227 - CC3 / AIG / 16014578 / Hihg 342 DOA - 02/08/2016

REF: CT1

## ASSIGNMENT

From:

Date: 17.5.2019

Veh No: SLE 5265B

Yr Regn: 26 Jul 2016

Estimated Cost:

Type: ☒ M Car / ☐ M Cycle / ☐ Bus / ☐ Van / ☐ Lorry / ☐ Taxi / ☐ Prime Mover /OD ☒ TP ☐ WS / TP RES / OD RES / EVA / INV / MV

Truck / Trailer or

To Inspect Vehicle No: SLE 5265B

Make: Mitsubishi Attrage C.C. 1193

at Workshop in/s Toh Ah Swee

Colour: Silver A/C: Insured / Std / NI / NA

of 60 Jalan Lam Huat #01-33/34

Sp. Reading: 57224 T/Radio: Insured / Std / NI / NA

Insured:

Eng/No:

Policy No.

C/No: mmbSTA13AHH001144

Claims No.

Gen. Cond: ☒ Good / ☐ Fair / ☐ Poor / ☐ Burnt

Sum Insured:

Excess:

Steering: ☒ Inorder / ☐ Jammed / ☐ Leaked / ☐ Burnt or

(Client's Record)

Brake: ☒ Inorder / ☐ Jammed / ☐ Leaked / ☐ Burnt or

Make of Veh:

moring

Modi: Nil / ☒ STD A/Rim or

(Policy Condition)

Tyre Size: F: 185/55 R15

R:

Remark: The veh had commenced its repair at the time of inspection.



Bal. or Market Value:

BS / DUN / EXNOVA / GY / FS / LIZA / MIC / OHTSU / PIR / SUMI /

IDAC Accident Rpt:

Consistent? : Yes or No

TOYO / ☒ YOKO or

GIA / PR Seen:

Consistent? : Yes or No

Front

Rear

Est. Repairs:

days

Res.: Yes or No

R/Bal. 6 mm

R/Bal. 6 mm

Lump Sum:

%

3 Val.: Yes or No

L/Bal. 6 mm

L/Bal. 6 mm

D.O.A. 15/5/19

D.O.I. 17/5/19

Survey held at

Toh Ah Swee

CA / REV / REP. / 24 HRS

Vehicle: IN / OUT

Des. of Damages: Frt / ☒ Rear / ☐ O/S / ☐ N/S / ☐ U/C / ☐ Rooftop or

Date:

Person Contacted:

The U/C / Chassis frame / Body Structure affected due to collision.

Date / Time

Action / Instruction

Hwee Jie,

Pls see my remarks.

Confirmed L/S \$4600/- 7day of repair.  
( \$ 5,397.20 Red - 54% )

29/5/2019

23/5

RECEIVED 30 MAY 2019

Date/Time, File Pass to?



: Preli. Report

Days Of Repair: 7

1) 30/05/19



: Final Report

Resurvey No. of Trip: 1

Typ: 4

Date/Time, File Return to?

Add Fee:



: Site Insp (\$)

Survey Fee:

Transportation:

) \$ + RS, SI

) Photos

) Others

TOTAL

220

Report Format:

Lump Sum / I.B.I.: (\$ 4,600/- HS )



: Interview (\$)



: Tech. Invs (\$)



: Weekend (\$)

## ...CLAIM SUBFOLDER...(New Assignment)

## CLAIM SUBFOLDER TRACKING

Case	Notified	Est Submitted	Adj Assigned	Adj Rpt	Adj Submitted	Ins Auth'ed	Status
Main	16 May 2019		16 May 2019 16:49 Assign				<b>New Assignment</b> Cancel Case

Main	Reference	Claim Details	Documents	Show All
------	-----------	---------------	-----------	----------

**CLAIM SUBFOLDER DETAILS** [Created by insurer]

Insured:	ABS LEASING SERVICES PTE LTD, Co. Reg. No.: 201819528D		
Main Claimant:	SHINGDA EQUIPMENT LEASING PTE LTD, Co. Reg. No.: 201723619M		
Vehicle Reg. No.:	SLE5265B	Date of Loss:	15/05/2019 08:00 - :59
Claim Type:	TP / SNM19D202176C02	Policy/Cover Note No.:	DMCVSN19183919000 (Comprehensive)
Vehicle Reg. No. (Insured):	GBC2227K	Policy No. (Claimant):	18-MT104813-R00
		Excess:	S\$0.00
Repairer:	Toh Ah Swee Spray Painting Co. (HQ) 60 Jalan Lam Huat, #07-33/34 Carros Centre, 737869 Sungei Kadut - Tel: 63660115, 63660286		
Handling Insurer:	China Taiping Insurance (Singapore) Pte. Ltd. (HQ) - Tel: 6389 6111 ... [Handled by Irene Tay Hui Ping - 638986192]		
Claimant's Insurer:	Tokio Marine Insurance Singapore Ltd (HQ) - Tel: 6221 6111		
Adjuster:	LKK Auto Consultants Pte Ltd (HQ) - Tel: 6256-3561 ... [Final Rpt due 28/05/2019]		

**ASSOCIATED MAIL RECEIVED** View All Compose Case Mail

There are no mail for this case.

**ALL ASSOCIATED TASKS** View All Search Tasks Create New Task Complete

Due Date	Priority	Type	Task Group	Subject	Handler	Assigned By	Completed On	Created On	Done?
No results.									

> Back to OneMotoring

## Enquire PARF/COE Rebate for Registered Vehicle

<b>Vehicle Owner Particulars</b>	
Owner ID Type:	Company
Owner ID:	3619M
<b>Vehicle Details</b>	
Vehicle No.:	SLE5265B
Vehicle to be Exported:	No
Intended Deregistration Date:	22 May 2019
Vehicle Make:	MITSUBISHI
Vehicle Model:	ATTRAGE 1.2 CVT
Primary Colour:	Silver
Manufacturing Year:	2016
Engine No.:	3A92UDG7996
Chassis No.:	MMBSTA13AHH001144
Maximum Power Output:	57.0 kW (76 bhp)
Open Market Value:	\$14,513.00
Original Registration Date:	26 Jul 2016
First Registration Date:	26 Jul 2016
Transfer Count:	1
Actual ARF Paid:	\$5,000.00
<b>Intended PARF Rebate Details</b>	
PARF Eligibility:	Yes
PARF Eligibility Expiry Date:	25 Jul 2026
PARF Rebate Amount:	\$3,750.00
<b>Intended COE Rebate Details</b>	
COE Expiry Date:	25 Jul 2026
COE Category:	A - Car up to 1600cc & 97kW (130bhp)
COE Period(Years):	10
QP Paid:	\$53,694.00
COE Rebate Amount:	\$38,523.00
<b>Total Rebate Amount:</b>	<b>\$42,273.00</b>

The information contained herein is correct as at 22 May 2019

OK

## Enquire Transfer Fee

Vehicle Details			
Vehicle No.:	SLE5265B		
Vehicle Type:	R10 - Private Hire (Self-Drive) Motor Car		
Vehicle Attachment 1:	No Attachment		
Vehicle Scheme:	Normal		
Vehicle Make:	MITSUBISHI		
Vehicle Model:	ATTRAGE 1.2 CVT		
Chassis No.:	MMBSTA13AHH001144		
Propellant:	Petrol		
Engine No.:	3A92UDG7996		
Engine Capacity:	1193 cc		
Maximum Power Output:	57.0 kW ( 76 bhp)		
Maximum Laden Weight:	1335 kg		
Unladen Weight:	940 kg		
Year Of Manufacture:	2016		
Original Registration Date:	26 Jul 2016		
Lifespan Expiry Date:	-		
COE Category:	A - Car up to 1600cc & 97kW (130bhp)		
Quota Premium:	\$53,694.00		
COE Expiry Date:	25 Jul 2026		
Road Tax Expiry Date:	25 Jul 2019		
PARF Eligibility Expiry Date:	25 Jul 2026		
Inspection Due Date:	25 Jul 2019		
Intended Transfer Date:	15 May 2019		
CO2 Emission:	113.00 (g/km)		
CEV/VES Rebate Utilised Amount:	\$9,513.00		
CO Emission:	-		
HC Emission:	-		
NOx Emission:	-		
PM Emission:	-		
The current road tax expiry is 25 Jul 2019. You may renew the road tax from 26 Apr 2019 with all pre-requisite(s) fulfilled. If the road tax is renewed after 25 Jul 2019, late renewal fee(s) will be imposed. Please use Enquire Road Tax Payable to check on the late fee(s) payable.			
Road tax, including Over Payment (if any), of a vehicle will follow the vehicle to the new registered owner when its ownership is being transferred.			
Amount Payable (From 26 Jul 2019 to 25 Jan 2020)			
	Amount Before GST (S\$)	GST Amount (S\$)	Amount After GST (S\$)
Transfer Fee:	25.00	-	25.00
Sub Total:			25.00
Nett Road Tax Amount (After Offsetting Over Payment):	253.00	-	253.00
Total Amount Payable:			278.00
Amount Payable (From 26 Jul 2019 to 25 Jul 2020)			
	Amount Before GST (S\$)	GST Amount (S\$)	Amount After GST (S\$)
Transfer Fee:	25.00	-	25.00
Sub Total:			25.00
Nett Road Tax Amount (After Offsetting Over Payment):	506.00	-	506.00
Total Amount Payable:			531.00
Message			
From 18 Feb 2019, the Government has further reduced the annual special tax by \$100 and \$850 for diesel and diesel-hybrid cars and taxis respectively. The Government will also grant road tax rebates for diesel and diesel-hybrid buses and goods vehicles for a 3-year period from 1 Aug 2019. The current enquiry result does not include the revised special tax reduction and road tax rebate commencing 1 Aug 2019. Please refer to the Press Release for more information.			

You may print this page for reference.

OK

Print

## SINGAPORE ACCIDENT STATEMENT

### IMPORTANT NOTICE

1. Please report correctly the details of the accident to speed up the claims process.
2. This Form must be completed by the Policyholder and/or the Authorised Driver.
3. Information provided must be as truthful and accurate as possible. Any wilful misrepresentation or withholding of material facts may allow insurance companies to repudiate policy liability.
4. The issue and acceptance of this Form by insurance companies is not an admission of policy liability on the part of the insurance companies.
5. Any false reporting may be referred to the Police for investigation.
6. This report will be forwarded by the insurers of the GIA Records Management Centre established by the General Insurance Association of Singapore (GIA) for archiving and that copies of this report will, for a fee, be made available upon application by interested parties.
7. By the lodgement of this report to the insurers, you hereby consent to the archiving of this report at the centre and to copies of the report being made available aforesaid.

### ACCIDENT STATEMENT

Date Of Report	15/05/2019 13:40
Date Of Accident	15/05/2019 08:35
Exact Location Of Accident	ALONG LOYANG AVE TOWARDS CHANGI VILLAGE
Country/State of Loss	SINGAPORE

### DETAILS OF OWN VEHICLE

Vehicle Registration Number	SLE5265B
<b>Insured/Policyholder</b>	
Name Of Registered Owner	SHINGDA EQUIPMENT LEASING PTE LTD
Co Reg No	201723619M
Email Address	STANLEY.SOH@SHINGDA.COM
Mobile Phone No	
Alternative Phone No	OFFICE-97859223

### Vehicle Particulars

Manufacturer	MITSUBISHI
Model	ATTRAGE-1.2 CVT (A)
Exact Purpose for which vehicle was being used at time of accident	
Are you claiming under your own insurance policy for repair to your vehicle?	NO
If No, Please state action to be taken	THIRD PARTY
Vehicle Category	COMMERCIAL VEHICLE

### Insurance Company

Name of Insurance Company	TOKIO MARINE INSURANCE SINGAPORE LTD
Type Of Coverage	COMPREHENSIVE
Fleet Policy	NO
Policy Number	18-MT104813-R00
Cover Note Number	

### Driver

Name of Driver	SOH THIAM HUAT
NRIC No	S7922927Z
Date Of Birth	01/08/1979
Occupation	INDOOR
Date Of Driving Pass	16/10/2018
Driving Experience	0 YEAR AND 6 MONTH
Gender	MALE
Mobile Number	(LOCAL) +65-97859223
Fax Number	
Contact Number	
Email Address	STANLEY.SOH@SHINGDA.COM

Address BLK 233 TAMPINES ST 21 #04-629 S521233

Postcode

Was driver an employee of the Insured's Company YES

If No, Relationship of the Driver with the Insured

Vehicle Registration Number of Driver's Own Vehicle -

Insurance Company of Driver's Own Vehicle -

#### General Information of the Accident

Type Of Accident COLLISION - HEAD TO REAR

Weather Conditions CLEAR

Road Surface DRY

#### Other Information

Was any foreign vehicle involved in this accident? NO

Number of vehicles (including own vehicle) involved in the accident 2

Was any body injured in the Accident? NO

Was any injured conveyed to hospital by ambulance?

Was any other material or property damaged? YES

I have been approached by unknown person(s) soliciting/offering accident claims assistance. NO

Number of Passengers (Including Driver) 1

#### Details of Police Action

Was the accident reported to the police? NO

If Yes, Please state which Police Station

Was notice of intended Prosecution given? NO

If Yes, against whom?

#### Circumstances of Accident

REFER SKETCH PLAN

#### Attachment(s)

Are accident photos available for attachment? YES

Was there any video captured by Car Camera? NO

Was there any audio recorded? NO

#### DETAILS OF OTHER VEHICLE PROPERTY 1

Vehicle Registration Number GBC2227K

Vehicle Make/Model/Colour

Details Of Properties

Vehicle Category COMMERCIAL VEHICLE

Name of Driver MUHAMMAD IRFAN BIN DJUANDA

NRIC/Passport Number S9223047C

Contact Number

Address

Postcode

Insurance Company Name

Nature Of Damage

No. Of Passenger (Including Driver)



**SKETCH PLAN**

**IMPORTANT NOTICE**

1. Please report **correctly** the details of the accident to speed up the claims process.
2. This Form must be **completed by the Policyholder and/or the Authorised Driver.**
3. Information provided must be as **truthful and accurate as possible**. Any wilful misrepresentation or withholding of material facts may allow insurance companies to **repudiate policy liability**.
4. The issue and acceptance of this Form by insurance companies is not an admission of policy liability on the part of the insurance companies.
5. **Any false reporting may be referred to the Police for investigation.**
6. The report will be forwarded by the Insurers of the GIA Records Management Centre established by the General Insurance Association of Singapore (GIA) for archiving and that copies of this report will for a fee be made available upon application by interested parties.
7. By the lodgment of this report to the insurers, you hereby consent to the archiving of this report at the centre and to copies of the report being made available aforesaid.
8. **Consent under the Personal Data Protection Act (PDPA)**

I understand, acknowledge, agree and consent that:

- (a) My Insurer, my workshop and the General Insurance Association of Singapore ("GIA") may/are permitted to collect, use, disclose and/or process my personal data/personal information set out in this [form] and any other personal information provided by me or possessed by my insurer (collectively the "Personal Information") and disclose and transfer such Personal Information to all insurer(s) who have insured vehicle(s) involved in this accident (all insurer(s) who have insured vehicle(s) involved in this accident shall be collectively referred to as the "Insurers"), the Insurers' lawyers/law firms, the Monetary Authority of Singapore and any relevant government agency/authority (such as the police), for the purpose(s) of:
  - (i) processing, handling and/or dealing with my claims including the settlement of the claims and any necessary investigations relating to the claims;
  - (ii) investigating the accident and/or my claims;
  - (iii) carrying out and/or dealing with my instructions or responding to any enquiries by me;
  - (iv) administering my claims (including the mailing of correspondence, statements, invoices, reports or notices to me, which could involve disclosure of certain personal data about me to bring about delivery of the same as well as on the external cover of envelopes/mail packages); and/or
  - (v) complying with applicable law in administering, processing, handling and/or dealing with my claims (collectively the "Purposes")
- (b) all insurer(s) who have insured vehicle(s) involved in this accident and the Insurers' lawyers/law firms, may/are permitted to collect, use, disclose and/or process my Personal Information for one or more of the above Purposes; and
- (c) my Personal Information may/can be disclosed by any of the Insurers and/or GIA to their third party service providers or agents (including their lawyers/law firms), which may be sited outside of Singapore, for one or more of the above Purposes.
- (d) my Personal Information will also be collected and used to compile claims history for the purpose of fraud detection, investigation and management in present and all future claims.
- (e) the information so collected under (d) above may be shared / disclosed:
  - (i) to all insurers and/or any other third parties that assist in evaluating, investigating, controlling or managing fraud, regulators, law enforcement and government agencies as reasonably required for the purposes stated, or
  - (ii) for complying with requirements under any regulations, laws or court orders.



Policyholder's Signature  
Date & Time

*[Handwritten Signature]*

Driver's Signature  
(If driver is not the policyholder)  
Date & Time

15/5/2019



Reporting Centre Personnel's Signature  
Name: Sally Ang  
NRIC/FIN No.: 217681644



# Sketch Plan #2 Pg. 1

## SKETCH PLAN

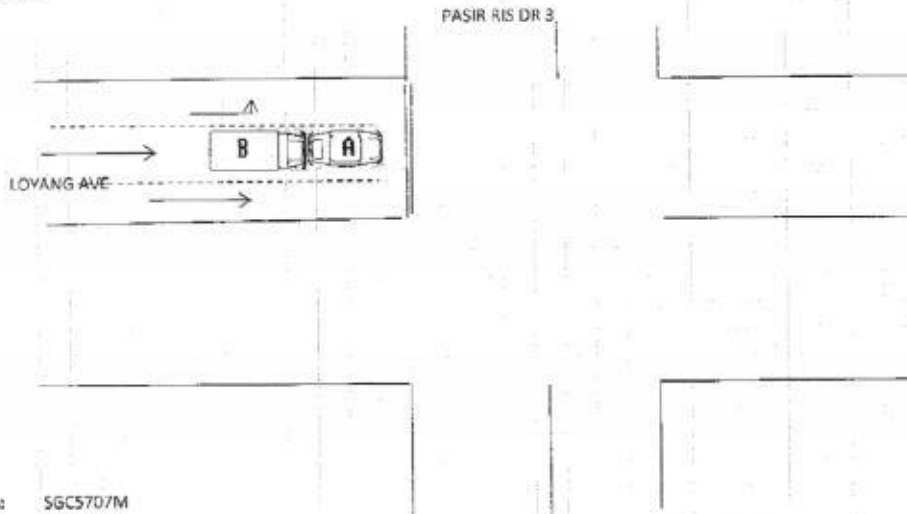

VEHICLE A: SGC5707M  
VEHICLE B: GBC2227K

## DESCRIBE CIRCUMSTANCES OF THE ACCIDENT

ON 15/05/2019, AT AROUND 8:35AM, I WAS DRIVING ALONG LOYANG AVE TOWARDS CHANGI VILLAGE.  
WHILE REACHING THE TRAFFIC JUNCTION OF LOYANG AVE AND PASIR RIS DR 3, THE TRAFFIC LIGHT HAD TURN AMBER, SO THAT I SLOW DOWN  
PREPARED TO STOP. HOWEVER THE VEHICLE "B" GBC2227K DID NOT STOP AND HIT ONTO MY VEHICLE FROM BEHIND CAUSED DAMAGE.

## REMARKS

REPORTING ONLY	
OWN DAMAGED CLAIM	
THIRD PARTY CLAIM	X

## REMARKS

You had been advised by the workshop that in the event that you wish to claim against your own policy (OD Claim), there is a Fourteen (14) days clause whereby the claim must be made within the stipulated timeframe from the day of occurrence.

## DECLARATION

I/We declare the foregoing particulars are true in every respect.



Policyholder's Signature  
Date & Time

*[Signature]*  
15/5/2019

Driver's Signature  
(If driver is not the policyholder)  
Date & Time



Reporting Centre Personnel's Signature

Name: Sally Ang  
NRIC/FIN No.: S17651644

# 卓亚水喷漆公司

## TOH AH SWEE SPRAY PAINTING CO.

NO 60 JALAN LAM HUAT #07-33/34 CARROS CENTRE SINGAPORE 737869

TEL: 63660115 (WORKSHOP), 63660286 (OFFICE) FAX: 63685943

EMAIL: claims@tohahswee.com.sg

BUSINESS REG. NO: 09935300L

GST REG. NO: 09-935300-L

16/05/2019

### CHINA TAIPING INSURANCE COMPANY LIMITED

3 ANSON ROAD

#16-00 SPRINGLEAF TOWER

SINGAPORE 079909

ATTN: MOTOR CLAIMS DEPT

### ESTIMATED REPAIR BILL

YOUR REF : GBC2227K  
 TYPE OF CLAIM : THIRD PARTY CLAIMS  
 CLAIMANT : SHINGDA EQUIPMENT LEASING PTE LTD  
 VEHICLE NO. : SLE5265B  
 MAKE/ MODEL : MITSUBISHI ATTRAGE 1.2 CVT  
 ACCIDENT DATE : 15/05/2019

### MATERIAL COST

1PC	BOOTLID	BUC ✓	S	865.00
1PC	BOOTLID CHROME MOULDING	BT ✓	S	382.00
1PC	BOOTLID LOCK	SUC X	S	247.00
1PC	BOOTLID RUBBER	DEF ✓	S	178.00
1PC	BOOTLID HINGE LH	nn x	S	230.00
1PC	BOOTLID HINGE RH	nn x	S	230.00
1PC	EMBLEM "ATTRAGE"	nc ✓	S	49 -457.00
1PC	EMBLEM "MIVEC"	nc ✓	S	49 -481.00
1PC	CENTRE LOGO	nc ✓	S	49.00
1PC	REAR BUMPER	BUC ✓	S	850.00
1PC	REAR BUMPER SIDE BRACKET LH	nn x	S	31.00
1PC	REAR BUMPER SIDE BRACKET RH	nn x	S	31.00
1PC	REAR BUMPER REFLECTOR LH	nn x	S	24.00
1PC	REAR BUMPER REFLECTOR RH	nn x	S	24.00
1PC	END PANEL	BUC ✓	S	482.00
1PC	END PANEL INNER GARNISH	DEF ✓	S	382.00
1PC	TAIL LAMP LH	SCR ✓	S	334.00
1PC	TAIL LAMP RH	CRA ✓	S	334.00
1PC	REAR FENDER LH	Repair x	S	858.00
1PC	REAR FENDER RH	Repair x	S	858.00
1PC	SPARE TYRE COVER	CRA ✓	S	232.00
				S 7,559.00
LESS : DISCOUNT 20%				S 1,511.80
				S 6,047.20

### MATERIAL COST - SPECIAL NETT

1PC	REVERSE SENSOR	shorted ✓	S	280.00 200
-----	----------------	-----------	---	------------

### LABOUR CHARGE :

TO REMOVE & REFIX REAR WINDSCREEN	S	120.00 X
TO REMOVE & REFIX REAR CUSHION SEAT	S	150.00 50
TO REMOVE & REFIX REVERSE SENSOR & CHECK WIRING.	S	100.00 30
SUB-TOTAL		S 6,697.20

# 卓亚水喷漆公司 TOH AH SWEE SPRAY PAINTING CO.

NO 60 JALAN LAM HUAT #07-33/34 CARROS CENTRE SINGAPORE 737869

TEL: 63660115 (WORKSHOP), 63660286 (OFFICE) FAX: 63685943

EMAIL: claims@tohahswee.com.sg

BUSINESS REG. NO: 09935300L

16/05/2019

## CHINA TAIPING INSURANCE COMPANY LIMITED

3 ANSON ROAD

#16-00 SPRINGLEAF TOWER

SINGAPORE 079909

ATTN: MOTOR CLAIMS DEPT

### ESTIMATED REPAIR BILL

YOUR REF : GBC2227K  
TYPE OF CLAIM : THIRD PARTY CLAIMS  
CLAIMANT : SHINGDA EQUIPMENT LEASING PTE LTD  
VEHICLE NO. : SLE5265B  
MAKE/ MODEL : MITSUBISHI ATTRAGE 1.2 CVT  
ACCIDENT DATE : 15/05/2019

BALANCE C/D \$

6,697.20

### LABOUR CHARGE :

TO REMOVE DAMAGED PARTS, TO KNOCK OUT DENTS, TO STRAIGHTEN, ADJUST, CHECK, RESHAPE INCLUDING CUTTING AND WELDING WHERE NECESSARY, TO REMOVE AND REINSTALL NECESSARY FITTINGS TO FACILITATE REPAIRS, TO REPLACE AND ALIGN THE ABOVE PARTS.

PUTTY AND SPRAY PAINTING ON RHS BODY AND ABOVE NEW AND REPAIRED PARTS INCLUDING SUPPLY OF PAINT MATERIALS

ADD : GST 7%

TOTAL :

\$ 1,800.00 <sup>1100</sup>  
\$ 1,500.00 <sup>1100</sup>  
\$ 9,997.20  
\$ 699.80  
\$ 10,697.00

SINGAPORE DOLLARS : TEN THOUSAND SIX HUNDRED AND NINETY SEVEN ONLY.

NOTE: THE ESTIMATED PERIOD OF REPAIRS IS EIGHT (8) DAYS

TOH AH SWEE SPRAY PAINTING CO.

SALLY ANG (TEL : 63660286)

LKK Auto Consultants hence notify the Repairer of the following:

- To resurvey before/after spray painting
- To display damaged part(s) during resurvey
- Parts prices are subject to confirmation
- Third party survey is on a "Without Prejudice" basis
- No illegal modification(s) is allowed
- Supplementary item(s) must be resurveyed and is subject to final approval from Insurance Company

Acknowledged by Repairer

Signature:

Date:

*Handwritten signature*  
23/5/19

Hwee Jie - LKK

17/5/19

L/S 7days.

*Handwritten signature*

Total - \$4600

# LKK Auto Consultants Pte Ltd (Co.Reg.No:199607198R)

51 Ubi Ave 1 #01-25, Paya Ubi Industrial Park  
Singapore 408933

Tel: 6256-3561 Fax: 6844-8805 Email: sur@lkkauto.com;assignments@lkkauto.com

## VEHICLE DAMAGE INSPECTION REPORT

Our File No: CS/CT119008731/JSD3N2

Date: 30/05/2019

### REFERENCE

Handling Insurer:	China Taiping Insurance (Singapore) Pte. Ltd.	Policy No:	DMCVSN19183919000	
Claimant Vehicle No :	SLE5265B	Insured Vehicle No :	GBC2227K	
Date of Loss:	15/05/2019	Nature of Claim:	TP	Claim No: SNM19D202176C02

### DESCRIPTION & IDENTIFICATION OF VEHICLE

Reg No:	SLE5265B	Engine No:	3A92UDG7996
Make & Model:	MITSUBISHI ATTRAGE, 1.2 CVT (A)	Chassis No:	MMBSTA13AHH001144
Reg. Date:	26/07/2016 (Man. Year: 2016)	Odometer:	57224 km
Colour:	Silver		
Engine Capacity:	1193 cc		
Market Value/New Car Price:	N/A		
Sum Insured (S\$):	Market Value/New Car Price		

### CONDITION OF VEHICLE AT THE TIME OF SURVEY

General Condition:	Steering (Serviceable):	Yes	Footbrake (Serviceable):	Yes
Handbrake (Serviceable):	Yes	Engine Modification:	No	Pre-accident Condition:

### CONDITION OF TYRES

Front Tyre Size:	185/55R15	Rear Tyre Size:	185/55R15
Front Left Side:	Yokohama 6 mm	Rear Left Side:	Yokohama 6 mm
Front Right Side:	Yokohama 6 mm	Rear Right Side:	Yokohama 6 mm

The above values represent the remaining tyre treads depth

### COST OF CLAIMS

	Repairer's	Adjuster's	Difference	Diff %
Parts	6,327.20	3,548.80	2,778.40	43.91
Miscellaneous Items	0.00	0.00	0.00	
Labour	3,670.00	2,280.00	1,390.00	37.87
Paintwork Labour	0.00	0.00	0.00	
Towing	0.00	0.00	0.00	
<b>Calculated Gross Total (S\$)</b>	<b>9,997.20</b>	<b>5,828.80</b>	<b>4,168.40</b>	<b>41.70</b>
<b>Approved Total (Overridden) (S\$)</b>		<b>4,600.00</b>		
(S\$)	9,997.20	4,600.00	5,397.20	53.99
<b>+ GST 7.00/7.00% (S\$)</b>	<b>699.80</b>	<b>322.00</b>	<b>377.80</b>	<b>53.99</b>
<b>Nett Amount (S\$)</b>	<b>10,697.00</b>	<b>4,922.00</b>	<b>5,775.00</b>	<b>53.99</b>

### INSPECTION

Date of Assignment:	16/05/2019	
Date Inspected:	17/05/2019 Inspected At:	Toh Ah Swee Spray Painting Co. (HQ) 60 Jalan Lam Huat, #07-33/34 Carros Centre Singapore 737869
Estimated Period of Repair:	7.0 days	

Adjuster: ONG HWEE JIE

Manager: Hiew May Fung

*NOTE: This report represents our findings at the time and place of inspection stated herein. Such inspection has been carried out to the best of our knowledge and ability but any other liability under any other circumstances is hereby expressly excluded.*

## REPAIR DETAILS

## Reference

Part Source:	(Last Synchronised: 30 May 2019)	
Parts:	N/A	MITSUBISHI ATTRAGE 1.2 CVT (A) (Model not available in database)
Labour:	Repairer's	(Price-denominated Standard List)
Print Code:	(Unsubmitted, no print-code for SLE5265B)	
Validity:	These estimates are valid only if they contain the print code (above) on all estimate pages, running page numbers with the END OF ESTIMATES marker on the last estimate page	
Further Info:	Items/values not in reference catalogue are prefixed with an asterisk *.	

## Recommended Parts

No.	Qty	Part No.	Particulars	Condition	Repairer's	Amount
1	1		*BOOT LID	Buckled	865.00 FL	*865.00 FL
2	1		*BOOT LID CHROME MOULDING	Bent	382.00 FL	*382.00 FL
3	1		*BOOT LID LOCK	Serviceable	247.00 FL	*- FL
4	1		*BOOT LID RUBBER	Deformed	178.00 FL	*178.00 FL
5	1		*BOOT LID HINGE LH	Not Necessary	230.00 FL	*- FL
6	1		*BOOT LID HINGE RH	Not Necessary	230.00 FL	*- FL
7	1		*EMBLEM ATTRAGE	Necessary	457.00 FL	*49.00 FL
8	1		*EMBLEM MIVEC	Necessary	481.00 FL	*49.00 FL
9	1		*CENTRE LOGO	Necessary	49.00 FL	*49.00 FL
10	1		*REAR BUMPER	Buckled	850.00 FL	*850.00 FL
11	1		*REAR BUMPER SIDE BRACKET LH	Not Necessary	31.00 FL	*- FL
12	1		*REAR BUMPER SIDE BRACKET RH	Not Necessary	31.00 FL	*- FL
13	1		*REAR BUMPER REFLECTOR LH	Not Necessary	24.00 FL	*- FL
14	1		*REAR BUMPER REFLECTOR RH	Not Necessary	24.00 FL	*- FL
15	1		*END PANEL	Buckled	482.00 FL	*482.00 FL
16	1		*END PANEL INNER GARNISH	Deformed	382.00 FL	*382.00 FL
17	1		*TAIL LAMP LH	Scratched	334.00 FL	*334.00 FL
18	1		*TAIL LAMP RH	Cracked	334.00 FL	*334.00 FL
19	1		*REAR FENDER LH	Repair	858.00 FL	*- FL
20	1		*REAR FENDER RH	Repair	858.00 FL	*- FL
21	1		*SPARE TYRE COVER	Cracked	232.00 FL	*232.00 FL
22	1		*REVERSE SENSOR	Shorted	280.00 FS	*200.00 FS

F=Franchise part. S=SpcNett. L=ListItemDisc.

Sub Total (S\$)	7,839.00	4,386.00
- List Item Discount on L Items 20.00/20.00% (S\$)	1,511.80	837.20
Total Parts (S\$)	6,327.20	3,548.80

Report was unsubmitted during this print-out.

## Recommended Miscellaneous Items

There are no new miscellaneous items selected.

## Recommended Labour

No	Particulars	Lab.Type	Repairer's	Amount
<b>Labour Items</b>				
1	TO REMOVE & REFIX REAR WINDSCREEN	New	120.00	0.00
2	TO REMOVE & REFIX REAR CUSHION SEAT	New	150.00	50.00
3	TO REMOVE & REFIX REVERSE SENSOR & CHECK WIRING	New	100.00	30.00
4	TO REMOVE DAMAGED PARTS,TO KNOCK OUT DENTS,TO STRAIGHTEN,ADJUST,CHECK,RESHAPE INCLUDING CUTTING AND WELDING WHERE NECESSARY,TO REMOVE AND REINSTALL NECESSARY FITTINGS TO FACILITATE REPAIRS,TO REPLACE AND ALIGN THE ABOVE PARTS	New	1,800.00	1,100.00
5	PUTTY AND SPRAY PAINTING ON RHS BODY AND ABOVE NEW AND REPAIRED PARTS INCLUDING SUPPLY OF PAINT MATERIALS	New	1,500.00	1,100.00
<b>Gross Labour Cost (\$\$)</b>			<b>3,670.00</b>	<b>2,280.00</b>

Report was unsubmitted during this print-out.

< END OF ESTIMATES >