



Certificate of Insurance

MOTOR VEHICLES (THIRD PARTY RISKS AND COMPENSATION) ACT (CHAPTER 189)
 MOTOR VEHICLES (THIRD PARTY RISKS AND COMPENSATION) RULES, 1960
 ROAD TRANSPORT ACT, 1987 (MALAYSIA)
 MOTOR VEHICLES (THIRD PARTY RISKS) RULES, 1959 (MALAYSIA)

Certificate Number: 5104594233

Cover : Third Party, Fire & Theft

1. Index mark and Registration Number of Vehicle : **SMK5980B**
 Chassis Number : JTDGJ20W105001852
2. Name of Policyholder : GRACE AUTO LEASING
3. Effective Date of Insurance : 26 Apr 2019
4. Expiry Date of Insurance : 25 Apr 2020
5. Persons or Classes of Persons entitled to drive#
 (a) The Policyholder.
 (b) Any other person who is driving on the Policyholder's order or with his/her permission.
 Provided that the person driving is permitted in accordance with the licensing or other laws or regulations to drive the Motor Vehicle or has been so permitted and is not disqualified by order of a Court of Law or by reason of any enactment or regulation in that behalf from driving the Motor Vehicle.
6. Limitations as to Use#
 (a) Use for social domestic and pleasure purposes and in connection with the Policyholder's or Hirer's business.

This Policy does not cover

- (a) Use for racing, pace-making, reliability trial or speed-testing.
 - (b) Use for the carriage of goods (other than samples) in connection with any trade or business.
 - (c) Use for any purpose in connection with the Motor Trade.
- # Limitations rendered inoperative by Section 8 of the Motor Vehicle (Third Party Risks and Compensation) Act (Chapter 189) and Section 95 of the Road Transport Act, 1987 (Malaysia), are not to be included under these headings.

EXCESS (SECTION 1)	: N/A
EXCESS (SECTION 2)	: S\$1,500
ADDITIONAL EXCESS	: N/A
UNNAMED DRIVER EXCESS	: N/A
REPAIR AT OWNER'S PREFERRED WORKSHOP	: NO
INSURE WITH COE	: YES
NCD PROTECTION	: NO
PRIMARY DRIVER	: N/A
NAMED DRIVER (1)	: N/A
NAMED DRIVER (2)	: N/A
HIRE PURCHASE COMPANY	: MOTOR CREDIT PTE LTD
SUM INSURED	: MARKET VALUE OF INSURED VEHICLE AT TIME OF LOSS

I/We hereby Certify that the Policy to which this Certificate relates is issued in accordance with the provisions of the Motor Vehicles (Third Party Risks and Compensation) Act (Chapter 189) and Part IV of the Road Transport Act, 1987 (Malaysia)

Agency : TAI THONG LEE TRADING PTE LTD (00000612744)
 Date of Issue : 10 Oct 2018 15:36 hrs

For NTUC INCOME INSURANCE CO-OPERATIVE LIMITED

Countersigned By:

Authorised Officer

Chief Executive

GRACE AUTO LEASING

BLK 473 #05-746 ANG MO KIO AVE 10 S(560473)

Reg No. 53387089E

VEHICLE RENTAL AGREEMENT

Kindly fill up all of the details below

CAR MODEL/CARPLATE:	Toyota Wish SJM6550C	
HIRER'S NAME:	Muhamad Al-hafiz Bin Nordin	
NRIC/PASSPORT NO.:	S8329093E	DOB: 20-9-1983
DRIVING LICENSE NO.:	S8327093E	
ADDRESS:	103 Rivervale Walk #02-02 S540103	
CONTACT NO.:	8776 9822	NEXT OF KIN CONTACT:
HOME NO:		
RENTAL DEPOSIT:	\$100	UPFRONT RENTAL:
DATE OF COMMENCE:	7th April 2019	
TIME OF COMENCE:	10:15 pm	
EMAIL:	noralhafiz@outlook.com.	
RENTAL RATE:	\$55 per day.	
FUEL LEVEL:	half day.	
CONTRACT VAILDITY:	One mth. 2 weeks notice to return.	
VEHICLE MILEAGE:		

D=DENT S=SCRATCHES C=CHIPS R=RUST M=MISSING

Left Side



Right Side



Back



Front

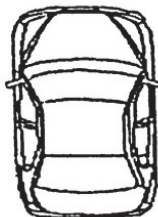

Top

**REMARKS:**

① change to SMK5980B
 Toyota Wish \$60 per day
 2/5/19 230pm
 One mth contract.

Signed by THE OWNER

Name : LIM YEONG SIN

For and behalf of

GRACE AUTO LEASING

Signed by THE HIRER

Accident Photo



Accident Photo



Accident Photo



Accident Photo



Accident Photo



Accident Photo



Accident Photo



Accident Photo



Accident Photo



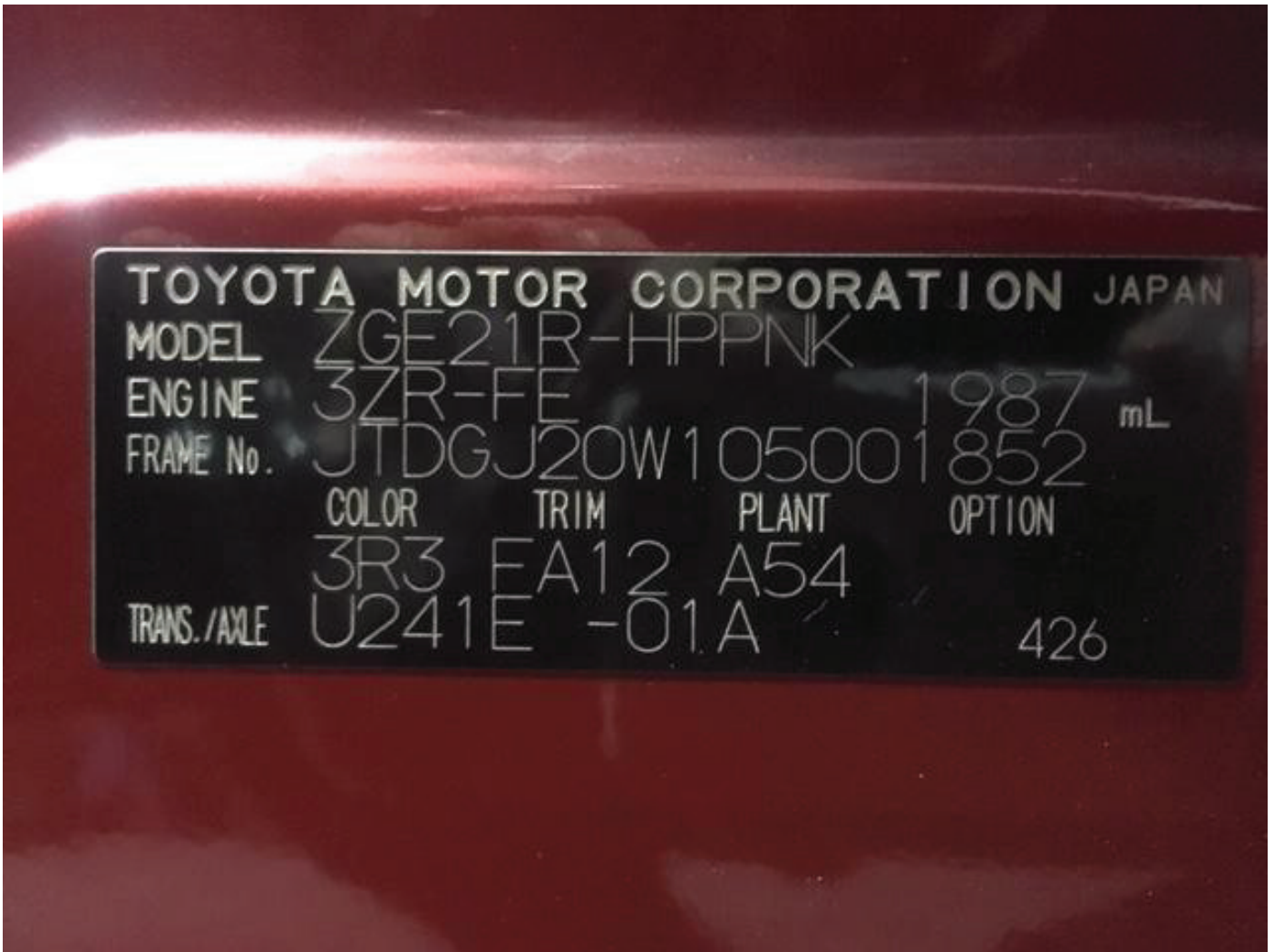

Accident Photo



Accident Photo



Accident Photo



Accident Photo



Accident Photo



Accident Photo

