

ASS. REC. BY:

REF:

es/INC19008525/TIvd30

Special Instruction:

Surveyor: TauhiuASSIGNMENT (Office)From (Person): Annie Koh

of

INC

Date/Time: 14/5/19 @ 9:51am

Estimated Cost:

Bill to:

OD / TP / FWS / TP RES / OD RES / EVA / INV / MV / CS

To Inspect Vehicle No:

SBJ 2848G

Insured:

GBJ 1100L

at Workshop m/s

Supreme Auto

Tel:

69528211

of

176 An Ming Drive #02-01

Policy No:

Claim No:

MT/1043758-002

Sum Insured:

Excess:

Make of Veh:

D.O.A.

9/5/2019

(Client's Record)

H.O.D. Endorsement:

CA / REV / REP. / REV 24 HRS

Date/Time:

10:20am 8/4/5/14

Person Contacted:

Yuli

Vehicle IN / OUT

Date/Time

Action/Instruction

Estimate

SBJ 2848G - X

GBJ 1100L - X

20th/14

LS \$4850 confirmed by email (Ref 3895.44, 446)

Sirryyir Taufik

REF: INC

ASSIGNMENT

From: Date: 14/5/19

Estimated Cost:

OD ☒ TP WS / TP RES / OD RES / EVA / INV / MV

To Inspect Vehicle No: SBJ 2848G

at Workshop m/s

of 176 Sin Ming Drive #02-01

Insured:

Policy No.

Claims No.

Sum Insured:

Excess:

(Client's Record)

Make of Veh:

(Policy Condition)

Remark: The veh had commenced its repair at the time of inspection.

Bal. or Market Value:

IDAC Accident Rpt:

GIA / PR Seen:

Est. Repairs:

Lum Sum:

CA / REV / REP. / 24 HRS ^{lup}

Date:

Person Contacted:

Vehicle: IN / OUT

Veh No: SB J2848G Yr Regn: 2012 Aug

Type: ☒ M.Car / M.Cycle / Bus / Van / Lorry / Taxi / Prime Mover /

Truck / Trailer or

Make:

Colour:

Sp. Reading:

Eng/No:

C/No:

Gen. Cond: Good / Fair / Poor / Burnt

Steering: Inorder / Jammed / Leaked / Burnt or

Brake: Inorder / Jammed / Leaked / Burnt or

Modi: Nil / S/Rim / STD A/Rim or

Tyre Size:

BS / ☒ DUN / EXNOVA / GY / FS / LIZA / MIC / OHTSU / PIR / SUMI /

TOYO / YOKO or

Front

R/Bal.

L/Bal.

D.O.A.

Survey held at

Des. of Damages: Frt / Rear / O/S / N/S / U/C / Rooftop or

The U/C / Chassis frame / Body Structure affected due to collision.

Rear

R/Bal.

L/Bal.

D.O.I.

Date / Time

Action / Instruction

15/5/19

Repair limit \$5K. Inform repainer of repair limit.

Rebate: 933,193

Taufik

PLS check parts prices.

RECEIVED 22 JUL 2019

Date/Time, File Pass to?

1)

Date/Time, File Return to?

2)

Report Format:

Lump Sum / I.B.I. (\$

☐

: Preli. Report

☐

: Final Report

Days Of Repair:

Resurvey No. of Trip:

Add Fee:

☐

: Site Insp (\$

☐

: Interview (\$

☐

: Tech. Invs (\$

☐

: Weekend (\$

Survey Fee:

Transportation:

S + RS, SI

) Photos

) Others

TOTAL

250

250

Nivitha (LKK Auto)

From: Cynthia Ang <Cynthia.Ang@income.com.sg>
Sent: Tuesday, 14 May 2019 11:16 AM
To: 'assignments@lkkauto.com'
Subject: RE: TP CASES FARMED OUT TO LKK ON 14/05/2019

Dear LKK,

Resend with the following details.

Thank you.

With Regards

Cynthia Ang
Admin Assistant
Motor Insurance
T +65 6430 7900
www.income.com.sg

income
mode different



in with you

At Income, we are 'In with You' on Performance, Growth, Innovation and Impact. These attributes reflect what we promise as an employer and what we want our people to exemplify.
Find out more at income.com.sg/careers

PLEASE CONSIDER OUR ENVIRONMENT BEFORE YOU PRINT THIS EMAIL...

From: Annie Koh
Sent: Tuesday, 14 May 2019 9:51 AM
To: 'assignments@lkkauto.com' <assignments@lkkauto.com>; Cynthia Ang <Cynthia.Ang@income.com.sg>
Cc: Thio Tse Kiat <tsekiat.thio@income.com.sg>; Teng Ken Leong <kenleong.teng@income.com.sg>
Subject: RE: TP CASES FARMED OUT TO LKK ON 14/05/2019

Dear LKK,

Please assist to survey the following vehicles as per Mr Teng's instruction :-

SN	OIC	Claim No.	Vehicle	WorkShop Name	WorkShop Address	WorkShop Contact	Survey Time	OI VEH	DOA	Additional Remarks
1	Helena Tan	MT/104374-001	SGF9666E	EM-1 AUTO PTE. LTD.	BLK 8 #01-68 SIN MING INDUSTRIAL EST SECTOR C SINGAPORE 575643	KAREN / 9666+6556		YP4984D	11/05/2019	
2	Fiona Shen	MT/1043823-001	SLF6832C	ESTEEM PERFORMANCE PTE LTD	385 SIN MING DRIVE VICOM INSPECTION CENTRE SINGAPORE 575718	Carmen Lim/6484 1221 / 8799 0066	11:00-12:00	SJF1195P	02/02/2019	
3	Jeff Lin	MT/1044250-001	GBH2121E	FULCO AUTOCARE PTE LTD	176 SIN MING DRIVE #03-02 SIN MING AUTOCARE	Jenny / 96391626		YN6003H	09/05/2019	
4	David Phua	MT/1041919-002	GB81695D	MEGA AUTO PTE LTD	160 SIN MING DRIVE #02-01 SIN MING AUTOCITY	MR MENG / 97582943		YP9237U	26/04/2019	
5	Azhari	MT/1043758-002	SBJ2848G	SUPREME AUTO SERVICE PTE LTD	176 SIN MING DRIVE #02-01 SIN MING AUTOCARE SINGAPORE 575721	Admin / 64528211		GBJ1100L	09/05/2019	Call workshop b4 survey
6	Jared Liu	MT/1043407-002	SLG9127E	TEAMWORK GARAGE PTE LTD	53 UBI AVENUE 1 #01-24 PAYA UBI INDUSTRIAL PARK SINGAPORE 408934	DARREN / 68442475		SMJ245D	06/05/2019	
7	Jared Liu	MT/1043815-002	SMA8238U	TEAMWORK GARAGE PTE LTD	53 UBI AVENUE 1 #01-24	SHU SHAN / 68442475		SJL1464G	09/05/2019	

8	Jared Liu	MT/1037847- 002	SJW2484J	TEAMWORK GARAGE PTE LTD	PAYA UBI INDUSTRIAL PARK SINGAPORE 408934	53 UBI AVENUE 1 #01-24 PAYA UBI INDUSTRIAL PARK SINGAPORE 408934	darren / 68442475	ER8010P	27/03/2019	
---	--------------	--------------------	----------	-------------------------------	-------------------------------------------------------	---------------------------------------------------------------------------------------	----------------------	---------	------------	--

Please contact workshops.

Please revert to officer-in-charge after survey.

Thank you.

Annie Koh
Senior Admin Assistant, Motor Insurance
T +65 6430 7899
www.income.com.sg



Disclaimer

This e-mail contains privileged or confidential information which is intended only for the use of the recipient(s) named above. If you have received this message in error, please notify the sender immediately and delete all copies of it. Thank you.

[> Back to OneMotoring](#)**Enquire PARF/COE Rebate for Registered Vehicle**

Vehicle Owner Particulars	
Owner ID Type:	Singapore NRIC
Owner ID:	162E
Vehicle Details	
Vehicle No.:	SBJ2848G
Vehicle to be Exported:	No
Intended Deregistration Date:	19 Jul 2019
Vehicle Make:	HYUNDAI
Vehicle Model:	ELANTRA 1.6 AT ABS D/AB 2WD 4DR
Primary Colour:	White
Manufacturing Year:	2012
Engine No.:	G4FGCU619267
Chassis No.:	KMHDH41CMDU623238
Maximum Power Output:	95.6 kW (128 bhp)
Open Market Value:	\$13,922.00
Original Registration Date:	28 Aug 2012
First Registration Date:	28 Aug 2012
Transfer Count:	0
Actual ARF Paid:	\$13,922.00
Intended PARF Rebate Details	
PARF Eligibility:	Yes
PARF Eligibility Expiry Date:	27 Aug 2022
PARF Rebate Amount:	\$9,049.00
Intended COE Rebate Details	
COE Expiry Date:	27 Aug 2022
COE Category:	A - Car (1600cc & below)
COE Period(Years):	10
QP Paid:	\$73,501.00
COE Rebate Amount:	\$22,820.00
Total Rebate Amount:	\$31,869.00

The information contained herein is correct as at 19 Jul 2019

OK

Veron Chen (LKKAUTO)

From: admin@supreme.sg
Sent: Friday, 17 May 2019 2:54 PM
To: Taufikh (LKKAUTO)
Cc: 'Dylan Chew'
Subject: Emailing: IMG_3582, IMG_3583, IMG_3495, IMG_3525, IMG_3530, IMG_3550, IMG_3552, IMG_3554, IMG_3561, IMG_3562, IMG_3564, IMG_3565, IMG_3572, IMG_3574, IMG_3575, IMG_3576, IMG_3578, IMG_3579, IMG_3580, IMG_3581
Attachments: IMG_3582.jpg; IMG_3583.jpg; IMG_3495.jpg; IMG_3525.jpg; IMG_3530.jpg; IMG_3550.jpg; IMG_3552.jpg; IMG_3554.jpg; IMG_3561.jpg; IMG_3562.jpg; IMG_3564.jpg; IMG_3565.jpg; IMG_3572.jpg; IMG_3574.jpg; IMG_3575.jpg; IMG_3576.jpg; IMG_3578.jpg; IMG_3579.jpg; IMG_3580.jpg; IMG_3581.jpg; LTA PARF REBATE.pdf; https://www.sgcar mart.com/used_cars_listing.pdf; SBJ 2848 G HYUNDAI ELANTRA DOA 09052019 supplementary.pdf

Hi Taufikh,

Attached the additional photos and supplementary estimate for the case.

Base on the Sgcarmart market value for this car model, salvage value should have minimum of \$6,500.

Attached the sgcarmart printpage.

Best regards,
Dylan Chew
Supreme Auto Service Pte Ltd
No.176 Sin Ming Drive
#02-01 Singapore 575721
Tel: 64528211
Fax: 64517423

sgCARMART.COM

Login Sign up

New Cars

Used Cars

Sell My Car

Directory

Products

Insurance

Articles

Forum

Resources

FREE VALUATION

Let us tell you how much your car can sell for!

No obligations and it's FREE!

How much is my car worth?



Post an Advertisement
Sell it yourself! Advertise it at just
\$58 until it's SOLD!

Post an Ad

Advertiser Login

Ways of Selling

New 5 Years Coe Renewal Honda Stream 1.8A



2.98%P.A \$0 Admin Fees@GV
Finance, 2 Years Warranty, \$2500
Down Monthly From \$638
GV Credit Pte Ltd StarAd



Browse by Category

Sort by Date Posted



20 results/page

7 vehicles

ELANTRA

Advanced Search

Submit

	Make	Model	Price	Depreciation	Reg Date	Eng Cap	Mileage	Veh Type	Status
Search Selection	ELANTRA		Any	Any	2012	Any	Any	Any	Available
	Hyundai	Elantra 1.6A	\$32,800	\$9,330 /yr	14-Feb-2012	1,591 cc	95,000 km	Sedan	Available
6 Months Warranty. Brand New Engine Mounting, Valve Cover Gasket Replaced, New Stabilizer Brush, ABS Sensor, Excellent Condition, Accident Free, Trade In Welcome.									
Tags: 2012 Hyundai Elantra, 2012 hyundai elantra, Hyundai Elantra, hyundai elantra, Hyundai, Elantra, elantra, Used Hyundai									
Posted: 14-May-2019									
	Hyundai	Elantra 1.6A	\$34,555	\$10,190 /yr	14-Mar-2012	1,591 cc	98,000 km	Sedan	Available
Don't Miss It! No Wasted Trip. Hurry Before COE Up Again! Free 6 Month Road Tax Till SEP 2019! Enjoy 2.28% Loan Interest! 100% Loan Available! Original Paint Works! Well Maintained, Free Car SPA Polishes...									
Cars Inn Credit Pte Ltd									
Tags: 2012 Hyundai Elantra, 2012 hyundai elantra, Hyundai Elantra, hyundai elantra, Hyundai, Elantra, elantra, Used Hyundai									
Posted: 13-May-2019									
	Hyundai	Elantra 1.6A Elite	\$37,800	\$10,700 /yr	28-Mar-2012	1,591 cc	-	Sedan	Available
New Arrival, Only 1 Owners, Very Well Maintained, New Paintwork, Very Clean Interiors, Elegant Grey With Black Leather Seats. We Have A Few Units To Choose From. High Loan Available, Trade In Are Welc...									
Tags: 2012 Hyundai Elantra, 2012 hyundai elantra, Hyundai Elantra, hyundai elantra, Hyundai, Elantra, elantra, Used Hyundai									
Posted: 10-May-2019									
	Hyundai	Elantra 1.6A Elite	\$32,800	\$9,590 /yr	11-Jan-2012	1,591 cc	101,986 km	Sedan	Available
Must View To Believe Showroom Condition Like New Car!									
Mayfair Motoring									
Tags: 2012 Hyundai Elantra, 2012 hyundai elantra, Hyundai Elantra, hyundai elantra, Hyundai, Elantra, elantra, Used Hyundai									
Posted: 10-May-2019									
Car Buying									
Car Selling									
Car Ownership									
Car Aftermarket									
On The Move									
Lifestyle									
Buy Tyres Online									
Latest Special Offers from Tyrepack!									
	Hyundai	Elantra 1.6A Elite	\$34,800	\$9,650 /yr	29-Mar-2012	1,591 cc	-	Sedan	Available
Accredited Company! Low Interest Rate! Accident-Free, High COE, High Rebate, Low Mileage Done, Low-Interest Rate. In-house Financing Options Available. Buy With A Peace Of Mind. Well Maintained. Guara...									
Fu Yip Motor Trading									
Tags: 2012 Hyundai Elantra, 2012 hyundai elantra, Hyundai Elantra, hyundai elantra, Hyundai, Elantra, elantra, Used Hyundai									
Posted: 10-May-2019									
	Hyundai	Elantra 1.6A Elite	\$38,800	\$10,050 /yr	06-Jul-2012	1,591 cc	-	Sedan	Available
Evaluated By VICOM, Free 6 Months Maintenance And 1 Grooming.									
Yong Lee Seng Motor									
Tags: 2012 Hyundai Elantra, 2012 hyundai elantra, Hyundai Elantra, hyundai elantra, Hyundai, Elantra, elantra, Used Hyundai									
Posted: 04-May-2019									
	Hyundai	Elantra 1.6A Elite Sunroof	\$39,388	\$10,010 /yr	30-Jul-2012	1,591 cc	53,511 km	Sedan	Available
AA Trust Certified Quality Pre-Owned Vehicle! Rare Elite Model With Sunroof And EX Bodykit, Low Fuel Consumption! Low Maintenance Cost! Smooth And Responsive Engine Flexible Bank Or In House Loan Avail...									
AA Trust Automotive									
Tags: 2012 Hyundai Elantra, 2012 hyundai elantra, Hyundai Elantra, hyundai elantra, Hyundai, Elantra, elantra, Used Hyundai									
Posted: 03-May-2019									

Save this search criteria, to get email alerts whenever a match is found.

Compare

Make Model Price Depreciation Reg Date Eng Cap Mileage Veh Type Status

For old advertisements, view [Expired ads](#)

20 results/page

[Home](#) | [New Cars](#) | [Used Cars](#) | [Sell My Car](#) | [Directory](#) | [Products](#) | [Insurance](#) | [Article](#) | [Forum](#) | [Resources](#)

sgCarMart is the number one car classifieds for parallel import cars, Toyota, Honda, Nissan, Mitsubishi & BMW. There are plenty of cars for sale, from vans, trucks, sedan cars, luxury cars, sports cars or stationwagons, SUV, MPV, hatchback, to CDE cars & OPC cars. You can also buy from a car auction, look up car loans, financial services, low mileage cars, car brands, carpark rates & car insurance. Find buy used ELANTRA, ELANTRA Singapore, used ELANTRA Singapore, used ELANTRA, used vehicles Singapore or even buy used ELANTRA Singapore. We have new car dealers comprising parallel importers, authorised car dealers, and used car dealers on our site. Find new car price lists, new car launches and new car promotions. Visit our partner sites for job openings for Singapore jobs, real estate properties for sale, mover, car performance parts, car discussion, forum discussion, commercial vehicle leasing & COE results.

All prices and other information displayed on sgCarMart.com are gathered from sources and based on algorithms that are believed by sgCarMart.com to be reliable, but no assurance can be given that this information is accurate, complete or current. sgCarMart.com does not assume any responsibility for errors or omissions or warrant the accuracy of this information.

Follow sgCarMart.com

[About Us](#) | [Careers](#) | [Contact Us](#) | [Sitemap](#) | [Terms of Service](#) | [Privacy Policy](#) | [Personal Data Protection Statement](#)

©2004-2019 sgCarMart. All rights reserved.

[Compare](#)

Shirley Hiew (LKK Auto)

From: Shirley Hiew (LKK Auto) <ShirleyHiew@lkkauto.com>
Sent: Wednesday, 15 May 2019 3:58 PM
To: admin@supreme.sg
Cc: SUR
Subject: SBJ 2848G (TP) GBJ 1100L (OI) DOA - 09/05/2019 NTUC

Dear Sir/Madam,

Kindly inform repair limit is \$ 5K.

Thank you.

Best Regards,

Shirley Hiew | Case Handler

LKK Auto Consultants Pte Ltd

Phone: 6256-3561 | email: Sur@lkkauto.com | fax: 6256-4315

Blk 51, Paya Ubi Industrial Park, Ubi Avenue 1, #02-25 | S(408933)

SINGAPORE ACCIDENT STATEMENT

IMPORTANT NOTICE

1. Please report correctly the details of the accident to speed up the claims process.
2. This Form must be completed by the Policyholder and/or the Authorised Driver.
3. Information provided must be as truthful and accurate as possible. Any wilful misrepresentation or withholding of material facts may allow insurance companies to repudiate policy liability.
4. The issue and acceptance of this Form by insurance companies is not an admission of policy liability on the part of the insurance companies.
5. **Any false reporting may be referred to the Police for investigation.**
6. This report will be forwarded by the insurers of the GIA Records Management Centre established by the General Insurance Association of Singapore (GIA) for archiving and that copies of this report will, for a fee, be made available upon application by interested parties.
7. By the lodgement of this report to the insurers, you hereby consent to the archiving of this report at the centre and to copies of the report being made available aforesaid.

ACCIDENT STATEMENT	
Date Of Report	11/05/2019 12:13
Date Of Accident	09/05/2019 12:00
Exact Location Of Accident	BEGONIA ROAD
Country/State of Loss	SINGAPORE
DETAILS OF OWN VEHICLE	
Vehicle Registration Number	SBJ2848G
Insured/Policyholder	
Name Of Registered Owner	KALAISELVI D/O JEGANATHAN SARANGAPANY
NRIC No	S1504162E
Email Address	NOEMAIL
Mobile Phone No	(LOCAL) +65-90673672
Alternative Phone No	OFFICE-90673672
Vehicle Particulars	
Manufacturer	HYUNDAI
Model	ELANTRA-1.6 (A)
Exact Purpose for which vehicle was being used at time of accident	
Are you claiming under your own insurance policy for repair to your vehicle?	NO
If No, Please state action to be taken	THIRD PARTY
Vehicle Category	PRIVATE CAR
Insurance Company	
Name of Insurance Company	AXA INSURANCE PTE LTD
Type Of Coverage	THIRD PARTY
Fleet Policy	NO
Policy Number	GA254860/1
Cover Note Number	
Driver	
Name of Driver	KALAISELVI D/O JEGANATHAN SARANGAPANY
NRIC No	S1504162E
Date Of Birth	05/09/1961
Occupation	INDOOR
Date Of Driving Pass	13/08/1980
Driving Experience	38 YEARS AND 8 MONTHS
Gender	FEMALE
Mobile Number	(LOCAL) +65-90673672
Fax Number	
Contact Number	OFFICE-90673672
Email Address	NOEMAIL

Address	34 SELETAR TERRACE SINGAPORE
Postcode	806935
Was driver an employee of the Insured's Company	NO
If No, Relationship of the Driver with the Insured	OWNER
Vehicle Registration Number of Driver's Own Vehicle	-
	-
	-
Insurance Company of Driver's Own Vehicle	-
	-
	-

General Information of the Accident

Type Of Accident	COLLISION - HEAD TO REAR
Weather Conditions	CLEAR
Road Surface	DRY

Other Information

Was any foreign vehicle involved in this accident?	NO
Number of vehicles (including own vehicle) involved in the accident	2
Was any body injured in the Accident?	NO
Was any injured conveyed to hospital by ambulance?	NO
Was any other material or property damaged?	YES
I have been approached by unknown person(s) soliciting/offering accident claims assistance.	NO
Number of Passengers (Including Driver)	1

Details of Police Action

Was the accident reported to the police?	NO
If Yes, Please state which Police Station	
Was notice of intended Prosecution given?	NO
If Yes, against whom?	

Circumstances of Accident

PLEASE REFER TO SKETCH PLAN.

Attachment(s)

Are accident photos available for attachment?	YES
Was there any video captured by Car Camera?	NO
Was there any audio recorded?	NO

DETAILS OF OTHER VEHICLE PROPERTY 1

Vehicle Registration Number	GBJ1100L
Vehicle Make/Model/Colour	
Details Of Properties	
Vehicle Category	COMMERCIAL VEHICLE
Name of Driver	GOH KIAN SENG
NRIC/Passport Number	S1567922J
Contact Number	
Address	
Postcode	
Insurance Company Name	
Nature Of Damage	
No. Of Passenger (Including Driver)	

SKETCH PLAN

IMPORTANT NOTICE

1. Please report correctly the details of the accident to speed up the claims process.
2. This Form must be completed by the Policyholder and/or the Authorised Driver.
3. Information provided must be as truthful and accurate as possible. Any wilful misrepresentation or withholding of material facts may allow insurance companies to repudiate policy liability.
4. The issue and acceptance of this Form by insurance companies is not an admission of policy liability on the part of the insurance companies.
5. Any false reporting may be referred to the Police for investigation.
6. The report will be forwarded by the insurers of the GIA Records Management Centre established by the General Insurance Association of Singapore (GIA) for archiving and that copies of this report will for a fee be made available upon application by interested parties.
7. By the lodgment of this report to the insurers, you hereby consent to the archiving of this report at the centre and to copies of the report being made available aforesaid.
8. **Consent under the Personal Data Protection Act (PDPA)**

I understand, acknowledge, agree and consent that:

- (a) My insurer, my workshop and the General Insurance Association of Singapore ("GIA") may/are permitted to collect, use, disclose and/or process my personal data/personal information set out in this [form] and any other personal information provided by me or possessed by my insurer (collectively the "Personal Information") and disclose and transfer such Personal Information to all insurer(s) who have insured vehicle(s) involved in this accident (all insurer(s) who have insured vehicle(s) involved in this accident shall be collectively referred to as the "Insurers"), the Insurers' lawyers/law firms, the Monetary Authority of Singapore and any relevant government agency/authority (such as the police), for the purpose(s) of:
 - (i) processing, handling and/or dealing with my claims including the settlement of the claims and any necessary investigations relating to the claims;
 - (ii) investigating the accident and/or my claims;
 - (iii) carrying out and/or dealing with my instructions or responding to any enquiries by me;
 - (iv) administering my claims (including the mailing of correspondence, statements, invoices, reports or notices to me, which could involve disclosure of certain personal data about me to bring about delivery of the same as well as on the external cover of envelopes/mail packages); and/or
 - (v) complying with applicable law in administering, processing, handling and/or dealing with my claims. (collectively the "Purposes")
- (b) all insurer(s) who have insured vehicle(s) involved in this accident and the Insurers' lawyers/law firms, may/are permitted to collect, use, disclose and/or process my Personal Information for one or more of the above Purposes; and
- (c) my Personal Information may/can be disclosed by any of the Insurers and/or GIA to their third party service providers or agents (including their lawyers/law firms), which may be sited outside of Singapore, for one or more of the above Purposes.
- (d) my Personal Information will also be collected and used to compile claims history for the purpose of fraud detection, investigation and management in present and all future claims.
- (e) the information so collected under (d) above may be shared / disclosed:
 - (i) to all insurers and/or any other third parties that assist in evaluating, investigating, controlling or managing fraud, regulators, law enforcement and government agencies as reasonably required for the purposes stated, or
 - (ii) for complying with requirements under any regulations, laws or court orders.

Policyholder's Signature
Date & Time:

Driver's Signature
(If driver is not the policyholder)
Date & Time:

Reporting Centre Personnel's Signature
Name:
NRIC/FIN No.:

SKETCH PLAN

(A) SBS 2848 G
(B) GBS 1100 L

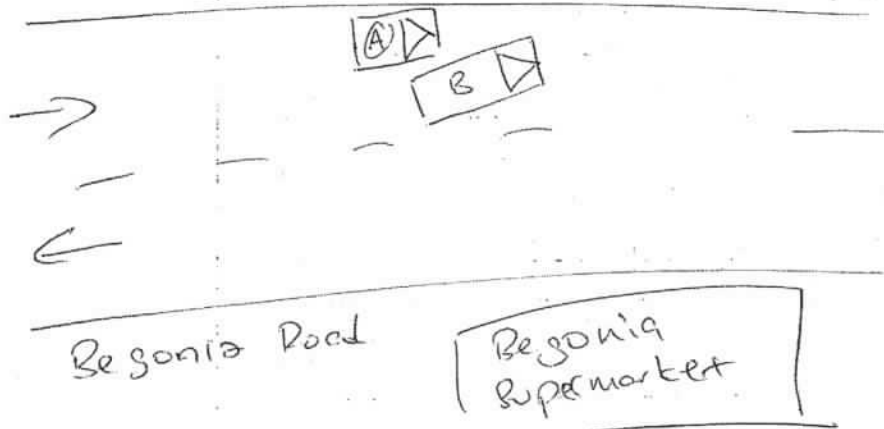

DESCRIBE CIRCUMSTANCES OF THE ACCIDENT

I had parked my vehicle along Begonia Road, opposite the Begonia Supermarket. About five minutes later, a lorry, GBS 1100 L wanted to park ahead of my vehicle, had misjudge and collided into the front right side of my vehicle causing serious damages.

Late accident report due to travel overseas. attached copy of travel document proof.

* Repair other workshop *

DECLARATION

I/We declare the foregoing particulars are true in every respect.

Policyholder's Signature
Date & Time:

Driver's Signature
(If driver is not the policyholder)
Date & Time:

Reporting Centre Personnel's Signature
Name:
NRIC/FIN No.:

AUTOWORX HOUSE

176 SIN MING DRIVE #02-01 SINGAPORE 575721

TEL: 64528211 FAX: 64517420

ESTIMATE

KALAISELVI D/O JEGANATHAN SARANGAPANY

c/o 46 Lentor Plain

Singapore 786548

Date: 12/5/2019

QUANTITY	PARTICULARS	AMOUNT (\$)
RE: HYUNDAI ELANTRA / SBJ 2848 G		
1 pc	Front bumper	595.60 mis 889.40
2 pcs	Front bumper fog lamp Assy	233.50 @ 436.70 467 mis 873.40
1 pc	Front bumper tow cover	mis 32.40
1 pc	Front bumper lower grille	mis 357.20
1 pc	Front bumper lower grille chrome moulding	245.10 mis 365.10
1 pc	Front bumper absorber sponge	160 mis 316.40
2 pcs	Front bumper side retainer	@ 63.40 de 126.80
1 pc	Front fender RH	bt 377.10
1 pc	Front fender dust cover	de 296.40
8 pcs	Front fender dust cover clip	@ 3.60 de 28.80
1 pc	Front head lamp Assy RH	ou 867.30
1 pc	Front head lamp lower bracket RH	dis 78.60
1 pc	Front top grille	{ x ? 356.40
1 pc	Front top grille emblem	{ x ? 66.30
6 pcs	Front top grille clip	@ 3.60 X mis { x ? 21.60
1 pc	Front steering tie rod RH	{ x ? 168.40
1 pc	Front steering tie rod end ball joint RH	{ x ? 198.50
1 pc	Front knuckle RH	363.68 bt ? 598.40
1 pc	Front wheel hub bearing RH	145.10. bt ? 254.70
1 pc	Front shock absorber RH	290.30. bt ? 396.10
	4430.78 Sub-total	6,669.30
	Less 20%	1,333.86
	3544.62 Sub-total	5,335.44
1 pc	Alloy rim	s.nett 450. cut 650.00
1 pc	Tyre - Dunlop 215/45 R17	s.nett 80% cut 230.00
		184
	Sub- total	6,215.44
		034

Balance carried forward.

6,215.44

To remove and replace the parts mentioned above, panel beat and realign the necessary affected areas.

500 800.00

To check wiring system.

30 60.00

To spray painting on affected areas.

500 600.00

To replace front undercarriage parts.

photo 120? 160.00

To press wheel bearing.

30 60.00

To replace alloy rim and wheel balancing.

30 45.00

Computerised wheel alignment.

60 85.00

Towing charge.

Tow Receipt

3 60.00

Total

8,085.44

8745.44

1330.

16/5/19
Taufik 97495349 / 67418434
- WP -

14/5/19 @ 2.15pm

taufik@lkhauto.com

lkhauto

Resurvey after repair

5 days.

3544.62

Spp - 248.32

634

1330

5756.94

4544600

#

LKK Auto Consultants hence notify the Repairer of the following:

- To resurvey before/after spray painting
- To display damaged part(s) during resurvey
- Parts prices are subject to confirmation
- Third party survey is on a "Without Prejudice" basis
- No illegal modification(s) is allowed
- Supplementary item(s) must be resurveyed and is subject to final approval from Insurance Company

Acknowledged by Repairer

Signature:

Date:

AUTOWORX HOUSE

176 SIN MING DRIVE #02-01 SINGAPORE 575721
TEL: 64520715 FAX: 64529250

ESTIMATE

KALAISELVI D/O JEGANATHAN SARANGAPANY
c/o 46 Lenton Plain
Singapore 786548

Date: 14/5/2019

QUANTITY	PARTICULARS	AMOUNT (\$)
	RE: SUPPLEMENTARY: HYUNDAI ELANTRA / SBJ 2848 G	
1 pc	Front fender dust cover LH	296.40
8 pcs	Front fender dust cover clip @ 3.60	28.80
1 pc	Front fender corner panel	189.40
1 pc	Windscreen washer tank	214.00
1 pc	Windscreen washer tank motor pump	96.40
	sub-total	310.40
	less 20%	62.08
	sub-total	248.32

296.40 ✓
28.80 ✓
189.40 ✓
214.00 ✓
96.40 ✓
310.40 825
62.08
248.32 660

Veron Chen (LKKAUTO)

From: Veron Chen (LKKAUTO)
Sent: Monday, 22 July 2019 7:58 AM
To: 'admin@supreme.sg'; SUR
Subject: RE: SBJ 2848 G DOA 09052019 TP NTUC

Dear Yuki,

Noted with thanks.

Kindly send Final invoice and all supporting documents directly to NTUC INCOME

Best Regards,

Veron Chen | Case Handler

LKK Auto Consultants Pte Ltd

Phone: 6256-3561 | email :sur@lkkauto.com | fax: 6256-4315

Blk 51, Paya Ubi Industrial Park, Ubi Avenue 1, #02-25 | S(408933)

From: admin@supreme.sg <admin@supreme.sg>
Sent: Saturday, 20 July 2019 12:33 PM
To: Veron Chen (LKKAUTO) <veronchen@lkkauto.com>
Subject: RE: SBJ 2848 G DOA 09052019 TP NTUC

Hi Veron,

We accept the offer.
Thank you.

Best regards,
Yuki Ho
Supreme Auto Service Pte Ltd
No.176 Sin Ming Drive
#02-01 Singapore 575721
Tel: 64528211
Fax: 64517423

From: Veron Chen (LKKAUTO) <veronchen@lkkauto.com>
Sent: Friday, 19 July 2019 4:27 PM
To: admin@supreme.sg; Taufikh (LKKAUTO) <Taufikh@lkkauto.com>
Cc: Admin A <admin-a@lkkauto.com>; SUR <sur@lkkauto.com>
Subject: RE: SBJ 2848 G DOA 09052019 TP NTUC

Dear Yuki,

WITHOUT PREJUDICE

Offer Lump Sum \$4850 @ 5 working days.

Parts-\$5256.38 (less 20%)=\$4205.10

SN-\$634

Labour-\$1270

Total-\$6109.10 (less 20%)=\$4887.28

For towing charges please submit separately to insurance.

Please check and confirm.

Best Regards,

Veron Chen | Case Handler

LKK Auto Consultants Pte Ltd

Phone: 6256-3561 | email :sur@lkkauto.com | fax: 6256-4315

Blk 51, Paya Ubi Industrial Park, Ubi Avenue 1, #02-25 | S(408933)

-----Original Message-----

From: admin@supreme.sg <admin@supreme.sg>

Sent: Friday, 12 July 2019 9:51 AM

To: Taufikh (LKKAuto) <Taufikh@lkkauto.com>

Cc: Admin A <admin-a@lkkauto.com>

Subject: SBJ 2848 G DOA 09052019 TP NTUC

Hi Taufikh,

Gentle reminder to finalise this matter as soon as possible.

Appreciate your help.

Thank you.

Best regards,

Yuki Ho

Supreme Auto Service Pte Ltd

No.176 Sin Ming Drive

#02-01 Singapore 575721

Tel: 64528211

Fax: 64517423

-----Original Message-----

From: admin@supreme.sg <admin@supreme.sg>

Sent: Friday, 17 May 2019 2:54 PM

To: 'taufikh@lkkauto.com' <taufikh@lkkauto.com>

Cc: 'Dylan Chew' <autoworxhouse@hotmail.com>

Subject: Emailing: IMG_3582, IMG_3583, IMG_3495, IMG_3525, IMG_3530, IMG_3550, IMG_3552, IMG_3554, IMG_3561, IMG_3562, IMG_3564, IMG_3565, IMG_3572, IMG_3574, IMG_3575, IMG_3576, IMG_3578, IMG_3579, IMG_3580, IMG_3581

Hi Taufikh,

Attached the additional photos and supplementary estimate for the case.

Base on the Sgcarmart market value for this car model, salvage value should have minimum of \$6,500.

Attached the sgcarmart printpage.

Best regards,
Dylan Chew
Supreme Auto Service Pte Ltd
No.176 Sin Ming Drive
#02-01 Singapore 575721
Tel: 64528211
Fax: 64517423



LKK Auto Consultants Pte Ltd

51 Ubi Ave 1 #01-25 Paya Ubi Industrial Park, Singapore 408933

TEL: 6256 3561 FAX: 6256 4315

Reg. No: 199607198R GST Reg. No. 19-9607198-R

DAMAGE ASSESSMENT REPORT

NTUC INCOME INSURANCE CO-OPERATIVE LTD Ref: CS/INC19008525/T1vd3e2

73 BRAS BASAH ROAD

Date: 23-07-2019

#05-01 NTUC TRADE UNION HOUSESINGAPORE

189556



ATTN: AZHARI

Code: INC

1. Policy Particulars :- THIRD PARTY CLAIM

Insured Veh.	GBJ 1100L	Veh. Inspected	SBJ 2848G
Policy No.		Coverage (\$)	0.00
Claim No.	MT/1043758-002	Excess (\$)	0.00
Assign From	ANNIE KOH	Assign Date	14/05/2019

2. Vehicle Particulars & Condition

Make & Model	HYUNDAI ELANTRA	c.c	1591
Engine No.	HIDDEN	Year of Reg.	2012
Chassis No.	KMHDH41CMDU623238	Colour	WHITE
Odometer	121458 KM	Steering	IN ORDER
Brakes	IN ORDER	Modification	SPORTS RIM
General	GOOD		

3. Conditions of Tyres

	Size	Make	Balance
R/H Front Tyre	215/45 R17	DUNLOP	6 mm
L/H Front Tyre	215/45 R17	DUNLOP	6 mm
R/H Rear Tyre	215/45 R17	DUNLOP	6 mm
L/H Rear Tyre	215/45 R17	DUNLOP	6 mm

4. Description of Damages

THE VEHICLE SUSTAINED DAMAGES AT THE FRONT O/S AND UNDERCARRIAGE PORTION.

DAMAGES SEE DETAILS.

5. General Information

Accident Date	09/05/2019	Inspect Date / Time	14/05/2019 (02:15 PM)
Survey held at	SUPREME AUTO SERVICE PTE LTD 176 SIN MING DRIVE #02-01 SIN MING AUTOCARE SINGAPORE 575721		

5a. Remarks

A)THE INSPECTION WAS CONDUCTED ON A"WITHOUT PREJUDICE" BASIS.
B)IN ACCORDANCE TO YOUR INSTRUCTIONS, WE HAVE NOT AUTHORISED REPAIRS.

5b. Estimate Days of Repair

ESTIMATED NORMAL PERIOD FOR REPAIR:	5 Working Days
-------------------------------------	----------------



LKK Auto Consultants Pte Ltd

51 Ubi Ave 1 #01-25 Paya Ubi Industrial Park, Singapore 408933

TEL: 6256 3561 FAX: 6256 4315

Reg. No: 199607198R GST Reg. No. 19-9607198-R

Page No.:1 of 2

ADJUSTMENT ON REPAIR COST FOR VEHICLE NO. SBJ 2848G

Qty	Description of Parts	Condition	Estimate By Workshop (\$)	Our Adjusted (\$)
<u>REPLACEMENT OF PARTS</u>				
1	FRONT BUMPER	MISSING	889.40	595.60
2	FRONT BUMPER FOG LAMP ASSY @\$436.70	MISSING	873.40	467.00
1	FRONT BUMPER TOW COVER	MISSING	32.40	32.40
1	FRONT BUMPER LOWER GRILLE	MISSING	357.20	357.20
1	FRONT BUMPER LOWER GRILLE CHROME MOULDING	MISSING	365.10	245.10
1	FRONT BUMPER ABSORBER SPONGE	MISSING	316.40	160.00
2	FRONT BUMPER SIDE RETAINER @\$63.40	DEFORMED	126.80	126.80
1	FRONT FENDER RH	BENT	377.10	377.10
1	FRONT FENDER DUST COVER	DEFORMED	296.40	296.40
8	FRONT FENDER DUST COVER CLIP @\$3.60	NECESSARY	28.80	28.80
1	FRONT HEAD LAMP ASSY RH	CRACKED	867.30	867.30
1	FRONT HEAD LAMP LOWER BRACKET RH	DISTORTED	78.60	78.60
1	FRONT TOP GRILLE	NOT NECESSARY	356.40	-
1	FRONT TOP GRILLE EMBLEM	NOT NECESSARY	66.30	-
6	FRONT TOP GRILLE CLIP @\$3.60	NOT NECESSARY	21.60	-
1	FRONT STEERING TIE ROD RH	NOT NECESSARY	168.40	-
1	FRONT STEERING TIE ROD END BALL JOINT RH	NOT NECESSARY	198.50	-
1	FRONT KNUCKLE RH	BENT	598.40	363.68
1	FRONT WHEEL HUB BEARING RH	BENT	254.70	145.10
1	FRONT SHOCK ABSORBER RH	BENT	396.10	290.30
1	FRONT FENDER DUST COVER LH (ADDITIONAL)	CUT	296.40	296.40
8	FRONT FENDER DUST COVER CLIP @\$3.60 (ADDITIONAL)	NECESSARY	28.80	28.80
1	FRONT FENDER CORNER PANEL (ADDITIONAL)	BENT	189.40	189.40
1	WINDSCREEN WASHER TANK (ADDITIONAL)	DEFORMED	214.00	214.00
1	WINDSCREEN WASHER TANK MOTOR PUMP (ADDITIONAL)	DISTORTED	96.40	96.40
	LESS 20% DISCOUNT		-1,498.86	-1,051.28
			5,995.44	4,205.10
<u>SPECIAL NETT ITEMS</u>				
1	ALLOY RIM (SN)	CUT	650.00	450.00

Report Ref No. CS/INC19008525/T1vd3e2



LKK Auto Consultants Pte Ltd

51 Ubi Ave 1 #01-25 Paya Ubi Industrial Park, Singapore 408933

TEL: 6256 3561 FAX: 6256 4315

Reg. No: 199607198R GST Reg. No. 19-9607198-R

Page No.:2 of 2

Qty	Description of Parts	Condition	Estimate By Workshop (\$)	Our Adjusted (\$)
1	TYRE - DUNLOP 215/45 R17 (SN) (80%)	CUT	230.00	184.00
			880.00	634.00
	LABOUR			
	TO REMOVE AND REPLACE THE PARTS MENTIONED ABOVE, PANEL BEAT AND REALIGN THE NECESSARY AFFECTED AREAS.		800.00	500.00
	TO CHECK WIRING SYSTEM.		60.00	30.00
	TO SPRAY PAINTING ON AFFECTED AREAS.		600.00	500.00
	TO REPLACE FRONT UNDERCARRIAGE PARTS. }		160.00	120.00
	TO PRESS WHEEL BEARING. }		60.00	30.00
	TO REPLACE ALLOY RIM AND WHEEL BALANCING.		45.00	30.00
	COMPUTERISED WHEEL ALIGNMENT.		85.00	60.00
	TOWING CHARGE.	NOT NECESSARY	60.00	-
			1,870.00	1,270.00
GRAND TOTAL			8,745.44	6,109.10
RECOMMENDED COST OF LUMP SUM REPAIRS (TO ITS PRE-ACCIDENT CONDITION) (CONFIRMED)				4,850.00

Report Ref No. CS/INC19008525/T1vd3e2

MOHAMAD TAUFIKH

M.MATAI, AMSAE-A

Automotive Assessor

K.K.LAU CPT(RET)

BEng(Hons),B.Bus,MBA,PEng,PE,
MInstAEA,MASME,MIRTE

REGD Auto Consultant-SAE, Licensed Appraiser

DISCLAIMER OF LIABILITY TO THIRD PARTIES:- This Report is made solely for the use and benefit of the Client named on the front page of this Report.

No liability of responsibility whatsoever, in contract or tort, is accepted to any third party who may rely on the Report wholly or in part. Any third party acting or relying on this Report, in whole or in part, does so at his or her own risk.