



LKK Auto Consultants Pte Ltd

51 Ubi Ave 1 #01-25 Paya Ubi Industrial Park, Singapore 408933

TEL: 6256 3561 FAX: 6256 4315

Reg. No: 199607198R GST Reg. No. 19-9607198-R

TAX INVOICE

EQ INSURANCE COMPANY LTD
5 MAXWELL ROAD
#17-00 TOWER BLOCK
MND COMPLEX
SINGAPORE 069110

INV No. AC2006756
INV Date 01/10/2020
Reference CC4/EQI19008515/Epa3q2
Code EQI



PROFESSIONAL SERVICE FEE

Vehicle No. SJS 2569U
Insured Veh. YP 9776E
Claim No. DM19HO01313-JG
Policy No. DMCPHQ18-007478
Accident Date 08/05/2019
Inspection Date 14/05/2019

Description	Total
Third Party Express Settlement	400.00
Subtotal	400.00
GST (7%)	28.00
Grand Total	428.00

We shall be glad if you could forward the payment at your early convenience.

Cheque should be crossed and made payable to 'LKK Auto Consultants Pte Ltd'

LKK Auto Consultants Pte Ltd



LKK Auto Consultants Pte Ltd

51 Ubi Ave 1 #01-25 Paya Ubi Industrial Park, Singapore 408933

TEL: 6256 3561 FAX: 6256 4315

Reg. No: 199607198R GST Reg. No. 19-9607198-R

Affiliated to Federation Internationale Des Experts En Automobile				
EQ INSURANCE COMPANY LTD		Ref : CC4/EQI19008515/Epa3q2		
5 MAXWELL ROAD #17-00 TOWER BLOCK MND COMPLEXSINGAPORE 069110		Date : 01-10-2020		
		Code : EQI		
1. Policy Particulars :- THIRD PARTY CLAIM				
	Insured Veh.	YP 9776E	Veh. Inspected	SJS 2569U
	Policy No.	DMCPHQ18-007478	Coverage (\$)	0.00
	Claim No.	DM19HO01313-JG	Excess (\$)	0.00
	Assign From		Assign Date	14/05/2019
2. Vehicle Particulars & Condition				
	Make & Model	TOYOTA VIOS J	c.c	1497
	Engine No.	HIDDEN	Year of Reg.	2009
	Chassis No.	MR053HY9305115071	Colour	SILVER
	Odometer	238753	Steering	IN ORDER
	Brakes	IN ORDER	Modification	SPORTS RIM
	General	FAIR		
3. Conditions of Tyres				
		Size	Make	Balance
	R/H Front Tyre	185/60 R15	NEXEN	6 mm
	L/H Front Tyre	185/60 R15	NEXEN	6 mm
	R/H Rear Tyre	185/60 R15	NEXEN	6 mm
	L/H Rear Tyre	185/60 R15	NEXEN	6 mm
4. Description of Damages				
	THE VEHICLE SUSTAINED DAMAGES AT THE FRONT PORTION. DAMAGES SEE DETAILS.			
5. General Information				
	Accident Date	08/05/2019	Inspection Date	14/05/2019
	Survey held at	3A AUTOMOBILE PTE LTD BLK 120 LOWER DELTA ROAD #02-15 SINGAPORE 169208		
5a. Remarks				
	A)THE INSPECTION WAS CONDUCTED ON A"WITHOUT PREJUDICE" BASIS. B)IN ACCORDANCE TO YOUR INSTRUCTIONS, WE HAVE NOT AUTHORISED REPAIRS.			
5b. Estimate Days of Repair				
	ESTIMATED NORMAL PERIOD FOR REPAIR:		6 Working Days	



LKK Auto Consultants Pte Ltd

51 Ubi Ave 1 #01-25 Paya Ubi Industrial Park, Singapore 408933

TEL: 6256 3561 FAX: 6256 4315

Reg. No: 199607198R GST Reg. No. 19-9607198-R

Page No.:1 of 2

ADJUSTMENT ON REPAIR COST FOR VEHICLE NO. SJS 2569U

Qty	Description of Parts	Condition	Estimate By Workshop (\$))	Our Adjusted (\$)
<u>REPLACEMENT OF PARTS</u>				
1	FRONT BUMPER	MISSING	399.60	399.60
1	FRONT BONNET	DENTED	469.55	469.55
2	FRONT BONNET HINGE @\$95.60	N/S BENT	191.20	95.60
1	FRONT HEADLAMP (LHS)	BROKEN	481.95	481.95
1	FRONT BUMPER REINFORCEMENT	SERVICEABLE	334.85	-
1	FRONT BUMPER COVER INSULATOR	SERVICEABLE	196.90	-
8	FRONT BUMPER COVER INSULATOR CLIPS @\$3.50	SERVICEABLE	28.00	-
1	FRONT BUMPER LOWER GRILLE	SERVICEABLE	69.60	-
1	FRONT BUMPER GRILLE CHROME CHROME MOULDING	SERVICEABLE	355.90	-
1	FRONT SUPPORT PANEL	DENTED	788.90	788.90
1	FRONT DASHBOARD	CRUSHED	715.60	715.60
1	FRONT BUMPER RETAINER (LHS)	BROKEN	85.90	85.90
1	FRONT LOWER ARM (LHS)	SERVICEABLE	989.60	-
1	FRONT STABILIZER BAR (LHS)	NOT NECESSARY	342.20	-
1	FRONT BONNET LID LOCK	NOT NECESSARY	95.60	-
1	FRONT FENDER (LHS)	DENTED	515.90	515.90
1	TOYOTA LOGO	NECESSARY	36.90	36.90
1	FRONT FENDER INNER SHIELD (LHS)	TORN	168.10	168.10
2	BRACE PANEL (LH/RH) @\$95.60	SERVICEABLE	191.20	-
1	FRONT BUMPER BRACKET	SERVICEABLE	255.90	-
1	WIPER GARNISH CENTRE	BROKEN	639.60	200.00
2	WIPER GARNISH (LH/RH) @\$56.50	N/S BROKEN	113.00	56.50
1	WINDSCREEN	BROKEN	1,138.00	987.00
1	WINDSCREEN MOULDING	NECESSARY	97.00	97.00
1	TYRE WITH RIM	CUT / TORN	600.00	300.00
	LESS 20% DISCOUNT		-1,860.19	-
	LESS 25% DISCOUNT		-	-1,349.63
			7,440.76	4,048.87
<u>SPECIAL NETT ITEMS</u>				
1	NUMBER PLATE WITH FRAME (SN)	NOT NECESSARY	40.00	-

Report Ref No. CC4/EQ119008515/Epa3q2



LKK Auto Consultants Pte Ltd

51 Ubi Ave 1 #01-25 Paya Ubi Industrial Park, Singapore 408933

TEL: 6256 3561 FAX: 6256 4315

Reg. No: 199607198R GST Reg. No. 19-9607198-R

Page No.:2 of 2

Qty	Description of Parts	Condition	Estimate By Workshop (\$)	Our Adjusted (\$)
			40.00	-
	LABOUR			
	LABOUR CHARGES TO REMOVE AND RENEWING OF THE ABOVE PARTS,BUMPERS ETC .DISMANTLING ,FIXING ,CUTTIN OUT OF NECESSARY JOINTS.		2,400.00	1,000.00
	TO PROVIDE SKILL LABOUR & MATERIAL TO DO SURFACE TREATMENT/EPOXY TREATMENT AND TO RESPRAY WITH 2K PAINT ON THE AFFECTED AREAS & COMPONENTS WITH OVEN SPRAY BOOTH FACILITIES.		2,000.00	900.00
	LABOUR TO REMOVE AND CHARGE WINDSCREEN.		280.00	100.00
	LABOUR TO DO WHEEL ALIGNMENT.		100.00	60.00
			4,780.00	2,060.00
GRAND TOTAL			12,260.76	6,108.87
RECOMMENDED COST OF LUMP SUM REPAIRS (TO ITS PRE-ACCIDENT CONDITION)				4,900.00

Report Ref No. CC4/EQ119008515/Epa3q2

CHEN TSUE YEE

Automotive Assessor

HO LEONG CHUAN

Automotive Assessor

DISCLAIMER OF LIABILITY TO THIRD PARTIES:- This Report is made solely for the use and benefit of the Client named on the front page of this Report.

No liability of responsibility whatsoever, in contract or tort, is accepted to any third party who may reply on the Report wholly or in part. Any third party acting or replying on this Report, in whole or in part, does so at his or her own risk.



LKK Auto Consultants Pte Ltd

S1 Ubi Ave 1 #01-25 Paya Ubi Industrial Park, Singapore 408933

TEL: 6256 3581 FAX: 6256 4315

Reg. No: 199607198R GST Reg. No. 19-9607198-R

PHOTOGRAPHS FOR VEHICLE NO. SJS 2569U

INSPECTION





LKK Auto Consultants Pte Ltd

S1 Ubi Ave 1 #01-25 Paya Ubi Industrial Park, Singapore 408933

TEL: 6256 3551 FAX: 6256 4315

Reg. No: 199607198R GST Reg. No. 19-9607198-R





LKK Auto Consultants Pte Ltd

S1 Ubi Ave 1 #01-25 Paya Ubi Industrial Park, Singapore 408933

TEL: 6256 3581 FAX: 6256 4315

Reg No: 199607198R GST Reg. No. 19-9607198-R





LKK Auto Consultants Pte Ltd

S1 Ubi Ave 1 #01-25 Paya Ubi Industrial Park, Singapore 408933

TEL: 6256 3581 FAX: 6256 4315

Reg. No: 199607198R GST Reg. No. 19-9607198-R





LKK Auto Consultants Pte Ltd

S1 Ubi Ave 1 #01-25 Paya Ubi Industrial Park, Singapore 408933

TEL: 6256 3551 FAX: 6256 4315

Reg No: 199607198R GST Reg. No. 19-9607198-R





LKK Auto Consultants Pte Ltd

S1 Ubi Ave 1 #01-25 Paya Ubi Industrial Park, Singapore 408933

TEL: 6256 3581 FAX: 6256 4315

Reg. No: 199607198R GST Reg. No. 19-9607198-R





LKK Auto Consultants Pte Ltd

S1 Ubi Ave 1 #01-25 Paya Ubi Industrial Park, Singapore 408933

TEL: 6256 3551 FAX: 6256 4315

Reg No: 199607198R GST Reg. No. 19-9607198-R

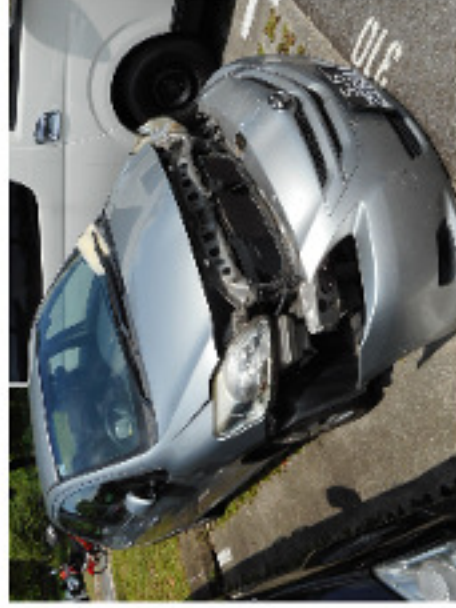



LKK Auto Consultants Pte Ltd

S1 Ubi Ave 1 #01-25 Paya Ubi Industrial Park, Singapore 408933

TEL: 6256 3551 FAX: 6256 4315

Reg No: 199607198R GST Reg. No. 19-9607198-R





LKK Auto Consultants Pte Ltd

S1 Ubi Ave 1 #01-25 Paya Ubi Industrial Park, Singapore 408933

TEL: 6256 3581 FAX: 6256 4315

Reg No: 199607198R GST Reg. No. 19-9607198-R





51 Ubi Ave 1 #01-25 Paya Ubi Industrial Park, Singapore 408933

Reg. No: 199607198R GST Reg. No. 19-9607198-R





LKK Auto Consultants Pte Ltd

S1 Ubi Ave 1 #01-25 Paya Ubi Industrial Park, Singapore 408933

TEL: 6256 3551 FAX: 6256 4315

Reg. No: 199607198R GST Reg. No. 19-9607198-R

PHOTOGRAPHS FOR VEHICLE NO. SJS 2569U

RE-INSPECTION





LKK Auto Consultants Pte Ltd

S1 Ubi Ave 1 #01-25 Paya Ubi Industrial Park, Singapore 408933

TEL: 6256 3551 FAX: 6256 4315

Reg. No: 199607198R GST Reg. No. 19-9607198-R

PHOTOGRAPHS FOR VEHICLE NO. SJS 2569U

RE-INSPECTION

