

## SINGAPORE ACCIDENT STATEMENT

### IMPORTANT NOTICE

1. Please report correctly the details of the accident to speed up the claims process.
2. This Form must be completed by the Policyholder and/or the Authorised Driver.
3. Information provided must be as truthful and accurate as possible. Any wilful misrepresentation or withholding of material facts may allow insurance companies to repudiate policy liability.
4. The issue and acceptance of this Form by insurance companies is not an admission of policy liability on the part of the insurance companies.
5. Any false reporting may be referred to the Police for investigation.
6. This report will be forwarded by the insurers of the GIA Records Management Centre established by the General Insurance Association of Singapore (GIA) for archiving and that copies of this report will, for a fee, be made available upon application by interested parties.
7. By the lodgement of this report to the insurers, you hereby consent to the archiving of this report at the centre and to copies of the report being made available aforesaid.

### ACCIDENT STATEMENT

Date Of Report	09/05/2019 16:27
Date Of Accident	09/05/2019 07:30
Exact Location Of Accident	SOUTH WOODLANDS WAY
Country/State of Loss	SINGAPORE

### DETAILS OF OWN VEHICLE

Vehicle Registration Number	SJG949H
<b>Insured/Policyholder</b>	
Name Of Registered Owner	FATHIAH BINTE BORHAN
NRIC No	S8522694J
Email Address	FATHIAHBORHAN@GMAIL.COM
Mobile Phone No	(LOCAL) +65-90499853
Alternative Phone No	HOME-90499853

### Vehicle Particulars

Manufacturer	HONDA
Model	AIRWAVE 1.5M CVT
Exact Purpose for which vehicle was being used at time of accident	
Are you claiming under your own insurance policy for repair to your vehicle?	NO
If No, Please state action to be taken	THIRD PARTY
Vehicle Category	PRIVATE CAR

### Insurance Company

Name of Insurance Company	FWD SINGAPORE PTE. LTD.
Type Of Coverage	COMPREHENSIVE
Fleet Policy	NO
Policy Number	PNPV2018-00007437
Cover Note Number	

### Driver

Name of Driver	HIRWAN BIN SAINI
NRIC No	S8371585E
Date Of Birth	06/03/1983
Occupation	INDOOR
Date Of Driving Pass	18/09/2012
Driving Experience	6 YEARS AND 7 MONTHS
Gender	MALE
Mobile Number	(LOCAL) +65-92200040
Fax Number	
Contact Number	
EMail Address	HIRWANSAINI@GMAIL.COM

Address	504 WOODLANDS DRIVE 14 #03-12 SINGAPORE 730504
Postcode	
Was driver an employee of the Insured's Company	NO
If No, Relationship of the Driver with the Insured	SPOUSE
Vehicle Registration Number of Driver's Own Vehicle	-
	-
Insurance Company of Driver's Own Vehicle	-
	-
	-

#### General Information of the Accident

Type Of Accident	COLLISION - HEAD TO REAR
Weather Conditions	CLEAR
Road Surface	DRY

#### Other Information

Was any foreign vehicle involved in this accident?	NO
Number of vehicles (including own vehicle) involved in the accident	2
Was any body injured in the Accident?	NO
Was any injured conveyed to hospital by ambulance?	NO
Was any other material or property damaged?	YES
I have been approached by unknown person(s) soliciting/offering accident claims assistance.	NO
Number of Passengers (Including Driver)	2
Passenger 1	NAME: : DAUGHTER GENDER: : FEMALE

#### Details of Police Action

Was the accident reported to the police?	NO
If Yes, Please state which Police Station	
Was notice of intended Prosecution given?	NO
If Yes, against whom?	

#### Circumstances of Accident

REFER TO SKETCH PLAN

#### Attachment(s)

Are accident photos available for attachment?	YES
Was there any video captured by Car Camera?	NO
Was there any audio recorded?	NO

#### DETAILS OF OTHER VEHICLE PROPERTY 1

Vehicle Registration Number	SJY871C
Vehicle Make/Model/Colour	TOYOTA HARRIER
Details Of Properties	
Vehicle Category	PRIVATE CAR
Name of Driver	TAN CHOONG THEN
NRIC/Passport Number	S7273994I
Contact Number	97246393
Address	
Postcode	
Insurance Company Name	
Nature Of Damage	
No. Of Passenger (Including Driver)	



## YOUR CLASSIC CAR INSURANCE SUMMARY

Please call +65-6322-2072 for FWD Emergency Assistance  
if Your Car breaks down or is involved in an accident.  
All accidents must be reported within 24 hours or the next working day of the incident  
regardless of whether it will lead to a claim.

POLICY NUMBER : PNPV2018-00007437

### About this policy

Premium paid	: S\$923.51	Coverage start date	: 31/05/2018
(Inclusive of GST)		Coverage end date	: 19/06/2019
Who is insured to drive:	: You and any Authorised Driver		
Plan Type	: CLASSIC		

### About you (As the policyholder)

Your name	: FATHIAH BINTE BORHAN		
Address	: 485B Choa Chu Kang Avenue 5 02-116 Singapore 682485		
Email	: FATHIAHBORHAN@GMAIL.COM		
NRIC/FIN	: S8522694J	Date of birth	: 02/08/1985
Marital status	: Married	Gender	: Female
Current no claims discount	: 20%	Mobile Number	: 90499853
Years of driving experience	: Three or more	Certificate of merit	: Yes

### About your car

Car make and model	: HONDA AIRWAVE 1.5
Year of first registration	: 2008
Car plate number	: SJG949H
Issued on:	: 11/12/2018

Abhishek Bhatia  
Chief Executive Officer  
FWD Singapore Pte Ltd

Please refer to contract for specific terms, conditions and exclusions of this policy.

Please immediately inform us at +65-6820-8888 or email us to [contact.sg@fwd.com](mailto:contact.sg@fwd.com) if any details in this Car Insurance Summary need to be changed.

Sketch Plan Pg. 2

REPUBLIC OF SINGAPORE  
IDENTITY CARD NO. S8371585E



Race  
HIRWAN BIN SAINI

Race  
MALAY

Date of birth  
06-03-1983

Sex  
M

Country of birth  
MALAYSIA



REPUBLIC OF SINGAPORE DRIVING LICENCE



Licence Number  
S8371585E

NAME  
HIRWAN BIN SAINI

Birth Date: 06 Mar 1983

Issue Date: 27 Aug 2015

Barcode: 002466463F



REPUBLIC OF SINGAPORE  
IDENTITY CARD NO. S8522694J

Name  
FATHIAH BINTE BORHAN



Race  
MALAY

Date of birth  
02-08-1985

Sex  
F

Country/Place of birth  
SINGAPORE



Barcode: 8192918

NRIC No: S8371585E



Nationality  
MALAYSIAN

Date of issue  
06-03-2013

APT BLK 504 WOODLANDS DRIVE 14 #03-122  
SINGAPORE 730504

NRIC No: S8371585E

Date: 25/12/2018

YOU ARE LICENSED TO DRIVE VEHICLES IN THE FOLLOWING CLASS(ES)

EFFECTIVE DATE

Class 3A Motor cars without clutch pedals (Auto) <= 3000kg < 7 passengers, exclusive of the driver, and other motor vehicles without clutch pedals <= 2500kg 18 Sep 2012

NP 428A

Barcode: 5294223

Licence No: S8371585E

Barcode: 5294223

NRIC No: S8522694J



Date of issue  
27-03-2014

APT BLK 504 WOODLANDS DRIVE 14 #03-122  
SINGAPORE 730504

NRIC No: S8522694J

Date: 25/12/2018

SKETCH PLAN

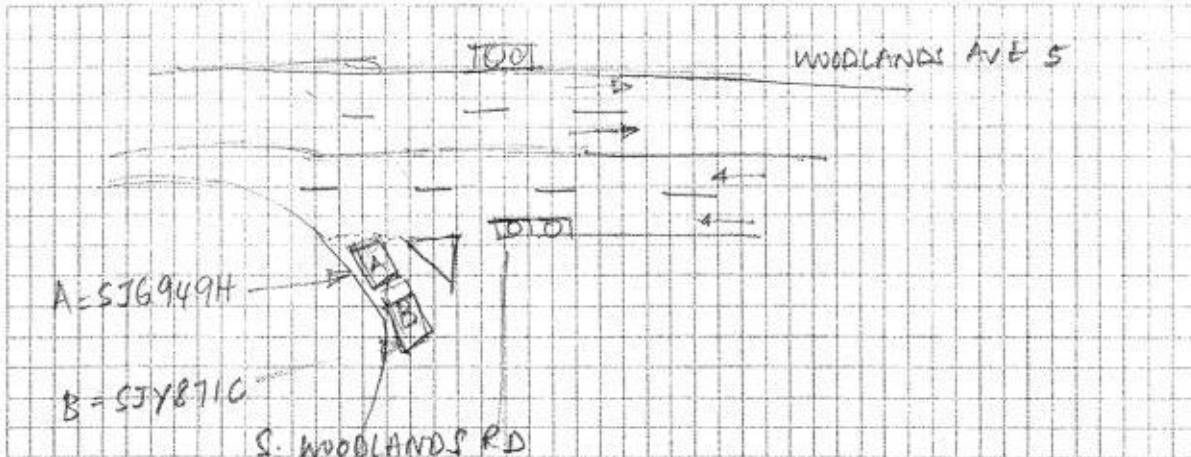

DESCRIBE CIRCUMSTANCES OF THE ACCIDENT

As I was filtering to the left at South Woodlands road, I inched the car forward before braking. I had to brake as I saw a ~~motorbicycle~~ motorcycle speeding on the main road. Then I heard a loud bang at the boot of the car. When I checked the rear mirror, the car behind had hit my car.

**Important:**

You have been advised by the workshop that in the event that you wish to claim against your own policy (OD CLAIM), There is a FOURTEEN (14) DAYS CLAUSE WHEREBY MUST BE MADE within the stipulated time frame from the day of the occurrence.

<input type="checkbox"/>	- Reporting Only
<input type="checkbox"/>	- Claim OD
<input type="checkbox"/>	- Claim TP
<input checked="" type="checkbox"/>	- Claim OD/TP at other workshop

DECLARATION

I/WE declare the foregoing particulars are true in every respect.

Policyholder's signature  
Date & Time 9/5/2019  
4:20pm

Driver's Signature  
(if driver not the policyholder)  
Date & Time 9/5/2019 4:20pm

Reporting Centre Personnel's Signature  
Name:  
Nric/Fin No.

**SKETCH PLAN**



**IMPORTANT NOTICE**

1. Please report correctly the details of the accident to speed up the claims process.
2. This Form must be completed by the Policyholder and/or the Authorised Driver.
3. Information provided must be as truthful and accurate as possible. Any wilful misrepresentation or withholding of material facts may allow insurance companies to repudiate policy liability.
4. The issue and acceptance of this Form by insurance companies is not an admission of policy liability on the part of the insurance companies.
5. Any false reporting may be referred to the Police for investigation.
6. The report will be forwarded by the insurers of the GIA Records Management Centre established by the General Insurance Association of Singapore (GIA) for archiving and that copies of this report will for a fee be made available upon application by interested parties.
7. By the lodgment of this report to the insurers, you hereby consent to the archiving of this report at the centre and to copies of the report being made available aforesaid.

**Consent under the Personal Data Protection Act (PDPA)**

I understand, acknowledge, agree and consent that:

- (a) My insurer, my workshop and the General Insurance Association of Singapore ("GIA") may/are permitted to collect, use, disclose and/or process my personal data/personal information set out in this [form] and any other personal information provided by me or possessed by my insurer (collectively the "Personal Information") and disclose and transfer such Personal Information to all insurer(s) who have insured vehicle(s) involved in this accident (all insurer(s) who have insured vehicle(s) involved in this accident shall be collectively referred to as the "Insurers"), the Insurers' lawyers/law firms, the Monetary Authority of Singapore and any relevant government agency/authority (such as the police), for the purpose(s) of:
  - (i) processing, handling and/or dealing with my claims including the settlement of the claims and any necessary investigations relating to the claims;
  - (ii) investigating the accident and/or my claims;
  - (iii) carrying out and/or dealing with my instructions or responding to any enquiries by me;
  - (iv) administering my claims (including the mailing of correspondence, statements, invoices, reports or notices to me, which could involve disclosure of certain personal data about me to bring about delivery of the same as well as on the external cover of envelopes/mail packages); and/or
  - (v) complying with applicable law in administering, processing, handling and/or dealing with my claims (collectively the "Purposes")
- (b) all insurer(s) who have insured vehicle(s) involved in this accident and the Insurers' lawyers/law firms, may/are permitted to collect, use, disclose and/or process my Personal Information for one or more of the above Purposes; and
- (c) my Personal Information may/can be disclosed by any of the Insurers and/or GIA to their third party service providers or agents (including their lawyers/law firms), which may be sited outside of Singapore, for one or more of the above Purposes.
- (d) my Personal Information will also be collected and used to compile claims history for the purpose of fraud detection, investigation and management in present and all future claims.
- (e) the information so collected under (d) above may be shared / disclosed:
  - (i) to all insurers and/or any other third parties that assist in evaluating, investigating, controlling or managing fraud, regulators, law enforcement and government agencies as reasonably required for the purposes stated, or
  - (ii) for complying with requirements under any regulations, laws or court orders.

<p>Policyholder's Signature</p>  <p>Date &amp; Time: 9/5/2019 4:20pm</p>	<p>Driver's Signature (If driver is not the policyholder)</p>  <p>Date &amp; Time: 9/5/2019 4:20pm</p>	<p>Reporting Centre Personnel's Signature</p>  <p>Name: _____ NRIC/ID No.: _____</p>
-----------------------------------------------------------------------------------------------------------------------------------------------------------------	---------------------------------------------------------------------------------------------------------------------------------------------------------------------------------------------------	------------------------------------------------------------------------------------------------------------------------------------------------------------------------------

&gt; Back to OneMotoring

## Enquire Transfer Fee

## Vehicle Details

Vehicle No.: 5JG949H  
 Vehicle Type: P11 - Passenger Station Wagon/Jeeep/Land Rover  
 Vehicle Attachment 1: No Attachment  
 Vehicle Scheme: Normal  
 Vehicle Make: HONDA  
 Vehicle Model: AIRWAVE 1.5M CVT  
 Chassis No.: GJ11208333  
 Propellant: Petrol  
 Engine No.: L15A5159865  
 Engine Capacity: 1496 cc  
 Maximum Power Output: 81.0 kW (108 bhp)  
 Maximum Laden Weight: 1435 kg  
 Unladen Weight: 1160 kg  
 Year Of Manufacture: 2008  
 Original Registration Date: 20 Jun 2008  
 Lifespan Expiry Date: -  
 COE Category: A - Car (1600cc & below)  
 PQP Paid: \$19,107.00  
 COE Expiry Date: 19 Jun 2023  
 Road Tax Expiry Date: 19 Jun 2019  
 Inspection Due Date: 19 Jun 2019  
 Intended Transfer Date: 09 May 2019  
 CO2 Emission: -  
 CO Emission: -  
 HC Emission: -  
 NOx Emission: -  
 PM Emission: -

The current road tax expiry is 19 Jun 2019. You may renew the road tax from 20 Mar 2019 with all pre-requisite(s) fulfilled. If the road tax is renewed after 19 Jun 2019, late renewal fee(s) will be imposed. Please use Enquire Road Tax Payable to check on the late fee(s) payable. Road tax, including Over Payment (if any), of a vehicle will follow the vehicle to the new registered owner when its ownership is being transferred.

## Amount Payable (From 20 Jun 2019 to 19 Dec 2019)

	Amount Before GST (S\$)	GST Amount (S\$)	Amount After GST (S\$)
Transfer Fee:	25.00	-	25.00
<b>Sub Total:</b>			<b>25.00</b>
Nett Road Tax Amount (After Offsetting Over Payment):	410.00	-	410.00
<b>Total Amount Payable:</b>			<b>435.00</b>
<b>Amount Payable (From 20 Jun 2019 to 19 Jun 2020)</b>			

	Amount Before GST (S\$)	GST Amount (S\$)	Amount After GST (S\$)
Transfer Fee:	25.00	-	25.00
<b>Sub Total:</b>			<b>25.00</b>
Nett Road Tax Amount (After Offsetting Over Payment):	819.00	-	819.00
<b>Total Amount Payable:</b>			<b>844.00</b>

## Message

Please note that the 5-year COE for this vehicle cannot be further renewed. The vehicle must be de-registered upon COE expiry or when the vehicle reaches its statutory lifespan (if applicable), whichever is earlier.

You may print this page for reference.

OK

Print

