

## Cecilia Chong (LKK Auto)

**From:** Cecilia Chong (LKK Auto)  
**Sent:** Wednesday, 3 July 2019 2:04 PM  
**To:** Susan Low  
**Subject:** RE: Acknowledgement Your ref : YP4100M Our ref : S9M01GRUMC/LK \*\*\* LKK REF: CC4/ASM19008415/Uga3

Your Ref: **YP 4100M**  
Our Ref: CC4/ASM19008415/Uga3

Without Prejudice

Dear Sirs/Madam,

### ACCIDENT INVOLVING GBE 3645U & YP 4100M ON 11/03/2019

We refer to the above matter.

Attached is a copy of our insured accident statement for your easy reference.

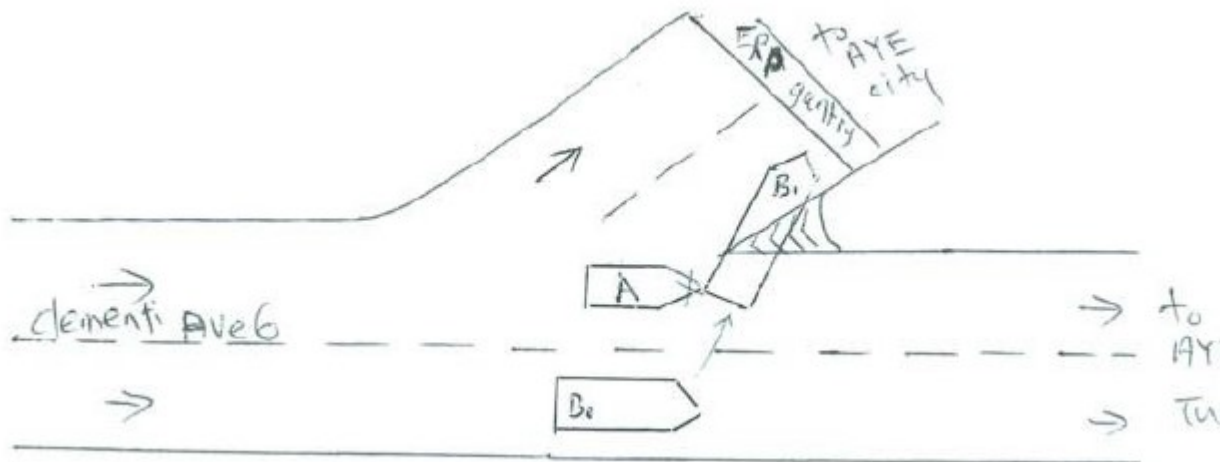

A = GBE3645U  
B<sub>0</sub>, B<sub>1</sub> = YP4100M  
Movement from B<sub>0</sub> to B<sub>1</sub>

YP4100 moves from B<sub>0</sub> position to B<sub>1</sub> position suddenly (change la  
YP4100 drives too close to AYE (city) exit and cut through  
divider island line (the location of the place is  
place.) I have applied the break (break mark) but I can  
on time to avoid the collision.  
please refer  photo.