

22/03/2012

ASS. REC. BY:

REF:

CS/INC19008395/ESD302

Special Instruction:

Investor: Steve

ASSIGNMENT (Office)

From (Person): Cynthia Aug

of

INC

Date/Time: 13/5/2019

Estimated Cost:

Bill to:

OD / TP / WS / TP RES / OD RES / EVA / INV / MV / CS

To Inspect Vehicle No: 8AM 883S

Insured: FBG 2281G

at Workshop m/s Borneo Motor

Tel: 9699 6192

of 2 Pandan Crescent

Policy No:

Claim No: MT/1043475-001

Sum Insured:

Excess:

Make of Veh:

D.O.A. 5/5/2019

(Client's Record)

CA / REV / REP. / REV 24 HRS

H.O.D. Endorsement:

Date/Time:

Person Contacted: Carine

Vehicle ☒ IN / OUT

Date/Time	Action/Instruction	Estimate ( )
	8AM 883S - X	
	FBG 2281G - X	
16/07/19	Confirmed P/P \$ 1,974.32 @ 1 days with Steve	
	( \$ 2,029.00 Ret - 51% )	

10/0000

Steve

REF:

ASSIGNMENT

From

Date:

Estimated Cost

OD / TP / WS / TP RES / OD RES / EVA / INV / MV

To Inspect Vehicle No:

at Workshop m/s:

of

Insured

Policy No

Claims No

Sum Insured:

Excess:

(Client's Record)

Make of Veh:

(Policy Condition)

Remark: The veh had commenced its repair at the time of inspection.

N/S	O/S

Bal. or Market Value:

IDAC Accident Report:

Consistent? : Yes or No

GIA / PR Seen:

Consistent? : Yes or No

Est. Repairs:

Days Res.: Yes or No

Lum Sum:

% 3 Val.: Yes or No

CA / REV / REP. / 24 HRS

Vehicle: IN / OUT

Date:

Person Contacted:

Date / Time : Action / Instruction

MV-107K

Veh No SGM 8835

Yt Regn. 12/8/15

Type: M. Car / M. Cycle / Bus / Van / Lorry / Taxi / Prime Mover /

Truck / Trailer or

Make: Ford Lexus ES 300H

C.C. 2494

Colour Silver

A/C Insured / Std / NI / N

Sp. Reading 68398

T/Rndr: Insured / Std / NI / N.

Eng/No:

Ci/No: JTHBW 166392098511

Gen. Cond: Good / Fair / Poor / Burnt

Steering: In order / Jammed / Leaked / Burnt or

Brake: In order / Jammed / Leaked / Burnt or

Modi: Nil / S/Rim / STD A/Rim or

Tyre Size: F:

215/55R17

R:

11

BS / DUN / EXNOVA / GY / FS / LIZA / MIC / OHTSU / PIR / SUMI /

TOYO / YOKO or

Front

Rear

R/Bal.

mm

R/Bal.

mm

L/Bal.

mm

L/Bal.

mm

D.O.A.

5/5/19

D.O.A.

13/5/19

Survey held at

Bamoa

1155 AM

Des. of Damages: Frl / Rear / O/S N/S / UIC / Rooftop or

The UIC / Chassis frame / Body Structure affected due to collision

Date/Time, File Pass to:

1) Typist

Date/Time, File Return to:

2)

Report Format:

Lump Sum / B.T. 1,974.32 p/p

☐

: Prel. Report

☒

: Final Report

Days Of Repair:

Resurvey No. of Trip:

Add Fee:

☐

: Site Insp (\$

☐

: Interview (\$

☐

: Tech Invs (\$

☐

: Weekend (\$

Survey Fee:

Transportation

) \$ + R. C

) Photos

) Fuel

)

240

240

240

RECEIVED 16 JUL 2019

## Nivitha (LKK Auto)

**From:** Cynthia Ang <Cynthia.Ang@income.com.sg>  
**Sent:** Monday, 13 May 2019 9:46 AM  
**To:** assignments@lkkauto.com  
**Cc:** Teng Ken Leong; Thio Tse Kiat; Cynthia Ang  
**Subject:** TP CASES FARMED OUT TO LKK ON 13/05/2019

Dear Veron / Nivitha,

Please assist to survey the vehicles as per Mr Teng's instruction :-

SN	OIC	Claim No.	Vehicle	WorkShop Name	WorkShop Address	WorkShop Contact	Survey Type	Survey Time	OI VEH	DOA	Addit Remi
1	Helena Tan	MT/1043475-001	SGM883S	BORNEO MOTORS (S) PTE LTD	2 PANDAN CRESCENT SINGAPORE 128462	Carine Yeo / 9699 6192	Physical Survey	10:00-12:00	FBG2281G	05/05/2019	
2	Jeff Lin	MT/1041407-002	SMJ9512Z	BORNEO MOTORS (S) PTE LTD	2 PANDAN CRESCENT SINGAPORE 128462	THOMAS / 66311860	Physical Survey	10:00-12:00	SKP3233K	20/04/2019	
3	Marcus Xiao	MT/1041967-002	SDK4440G	HUA HONG PTE LTD	25D SUNGEI KADUT STREET 1 SINGAPORE 729332	YVONNE TOH/ MRS TAN / 66619688	Physical Survey	14:00-16:00	FBM8170Y	26/04/2019	

Please contact workshops.

Please ack.

Thank You

With Regards

Cynthia Ang  
Admin Assistant  
Motor Insurance  
T +65 6430 7900  
[www.income.com.sg](http://www.income.com.sg)

**income**  
made different



At Income, we are 'In with You' on Performance, Growth, Innovation and Impact. These attributes reflect what we promise as an employer and what we want our people to exemplify.  
**Find out more at [Income.com.sg/careers](http://Income.com.sg/careers)**

**in** with you

PLEASE CONSIDER OUR ENVIRONMENT BEFORE YOU PRINT THIS EMAIL...

> Back to OneMotoring

## Enquire PARF/COE Rebate for Registered Vehicle

<b>Vehicle Owner Particulars</b>	
Owner ID Type:	Singapore NRIC
Owner ID:	1652D
<b>Vehicle Details</b>	
Vehicle No.:	SGM883S
Vehicle to be Exported:	No
Intended Deregistration Date:	13 May 2019
Vehicle Make:	TOYOTA
Vehicle Model:	LEXUS ES300H LUXURY CVT
Primary Colour:	Silver
Manufacturing Year:	2015
Engine No.:	2AR1303890
Chassis No.:	JTHBW1GG302098511
Maximum Power Output:	151.0 kW (202 bhp)
Open Market Value:	\$45,066.00
Original Registration Date:	12 Aug 2015
First Registration Date:	12 Aug 2015
Transfer Count:	0
Actual ARF Paid:	\$50,093.00
<b>Intended PARF Rebate Details</b>	
PARF Eligibility:	Yes
PARF Eligibility Expiry Date:	11 Aug 2025
PARF Rebate Amount:	\$37,569.00
<b>Intended COE Rebate Details</b>	
COE Expiry Date:	11 Aug 2025
COE Category:	B - Car above 1600cc or 97kW (130bhp)
COE Period(Years):	10
QP Paid:	\$60,789.00
COE Rebate Amount:	\$37,960.00
<b>Total Rebate Amount:</b>	<b>\$75,529.00</b>

The information contained herein is correct as at 13 May 2019

OK



**Lexus ES250 Luxury** \$110,888 \$14,480 /yr 13-May-2015 2,494 cc 66,101 km Luxury Available  
 Luxurious White Exterior Paintwork Unit Maintained In Pristine Condition! Full Agent Service Records Available! Borneo Warranty Valid Till June 2020!  
 Welcome All Checks! Deposit Fully Refundable If An...  
 Envoy Motors Pte Ltd  
 Posted: 02-May-2019 Tags: 2015 Lexus ES250, 2015 lexus es250, Lexus ES250, lexus es250, Lexus, ES250, es250, Used Lexus



**Lexus ES Hybrid ES300h** \$86,800 \$13,890 /yr 28-Dec-2013 2,494 cc - Luxury Available  
**Fuel Type:** Petrol-Electric  
 1 Owner Only! Well Maintained And Hybrid Battery Just Changed By Lexus Agent Borneo Motors! A Ultra Value Ride For A Luxury Hybrid. View It Today! Bank Or In House Loan Available. Call For More Enqui...  
 Posted: 02-May-2019 Tags: 2013 Lexus ES, 2013 lexus es, Lexus ES, lexus es, Lexus, ES, es, Used Lexus



**Lexus ES250 Luxury** - N.A 11-Nov-2013 2,494 cc 130,000 km Luxury Available  
 Luxury Model, Accident Free, Meticulous Care Given To Car. Executive Grey To Fit This Luxurious And Spacious Car, Quiet Yet Responsive.  
 Posted: 01-May-2019 Tags: 2013 Lexus ES250, 2013 lexus es250, Lexus ES250, lexus es250, Lexus, ES250, es250, Used Lexus



**Lexus ES250 Luxury** \$95,800 \$15,090 /yr 14-Feb-2014 2,494 cc 88,000 km Luxury Available  
 100% Loan Available Or Balloon Scheme Available. 1 Owner. Full Serviced Histories And Warranty By Agent. Ex-Bankruptcy And Bad Credit Welcome.  
 Faster Auto Trading  
 Posted: 01-May-2019 Tags: 2014 Lexus ES250, 2014 lexus es250, Lexus ES250, lexus es250, Lexus, ES250, es250, Used Lexus



**Lexus ES250 Executive** \$188,800 \$17,380 /yr 02-Nov-2018 2,487 cc 5,000 km Luxury Available  
 Massive Savings From New Car, View By Appointment Only, Maintained By Agent, 5 Years Warranty, Consignment Unit.  
 Posted: 29-Apr-2019 Tags: 2018 Lexus ES250, 2018 lexus es250, Lexus ES250, lexus es250, Lexus, ES250, es250, Used Lexus



**Lexus ES Hybrid ES300h** \$98,800 \$13,630 /yr 15-Dec-2014 2,494 cc - Luxury Available  
**Fuel Type:** Petrol-Electric  
 10 Years Agent Warranty For Hybrid Battery, 1 Owner, Full Agent Serviced, 100% Loan And Balloon Scheme Available, Ex-Bankruptcy And Bad Credit Welcome.  
 Faster Auto Trading  
 Posted: 25-Apr-2019 Tags: 2014 Lexus ES, 2014 lexus es, Lexus ES, lexus es, Lexus, ES, es, Used Lexus



**Lexus ES250 Luxury** \$138,800 \$14,670 /yr 22-Feb-2017 2,494 cc 42,500 km Luxury Available  
 Consignment Unit, Impeccable Lexus Reliability. Indulge Yourself In Absolute Luxury And Refinements. Unparalleled Cabin Comfort, Finance Available, Trade-In Available, Viewing Strictly By Appointment ...  
 Tan Wei Auto Pte Ltd  
 Posted: 23-Apr-2019 Tags: 2017 Lexus ES250, 2017 lexus es250, Lexus ES250, lexus es250, Lexus, ES250, es250, Used Lexus



**Lexus ES Hybrid ES300h** \$153,588 \$23,820 /yr 19-Dec-2014 2,494 cc 58,400 km Luxury Available  
**Fuel Type:** Petrol-Electric  
 Loan Available! From \$1,560/Month. Fully Maintained At Agent Only! Drive With Peace Of Mind, Genuine Low Mileage, 1 Owner Unit. Valid Borneo Motors Warranty Till Dec'19, Hybrid Warranty Till End Of Dr...  
 Cars 88 Pte Ltd  
 Posted: 18-Apr-2019 Tags: 2014 Lexus ES, 2014 lexus es, Lexus ES, lexus es, Lexus, ES, es, Used Lexus



**Lexus ES250 Luxury** \$132,800 \$14,700 /yr 21-Sep-2016 2,494 cc 66,000 km Luxury Available  
 Borneo Motor Warranty Till 2021. Absolute Peace Of Mind. High Options, Luxury Specification From Factory Yet Selling At Negotiable Pricing. Flexible Loan Packages, High Loan Available. 100% Mishap Fre...  
 Car Buyers Automotive Pte Ltd  
 Posted: 18-Apr-2019 Tags: 2016 Lexus ES250, 2016 lexus es250, Lexus ES250, lexus es250, Lexus, ES250, es250, Used Lexus



**Lexus ES250 Luxury** \$183,800 \$23,320 /yr 09-Mar-2016 2,494 cc 86,000 km Luxury Available  
 1 Owner, 2016 Facelift Model, 100% Loan Available. From 2.28%, 5 Years Warranty With Agent, Showroom Condition, Call Now.  
 Posted: 12-Apr-2019 Tags: 2016 Lexus ES250, 2016 lexus es250, Lexus ES250, lexus es250, Lexus, ES250, es250, Used Lexus

Compare

**Lexus ES250** \$135,800 \$15,420 /yr 14-Oct-2016 2,494 cc 16,500 km Luxury Available



**Post an Advertisement**  
Sell it yourself! Advertise it at just  
**\$58 until it's SOLD!**

Post an Ad

Advertiser Login

Ways of Selling

New 5 Years Renewal Coo Toyota Vios 1.5A  
2.98% P.A. 10 Admin Fees @ 1000  
Finance, 2 Years Warranty 3.1500  
Down Monthly From \$448  
GV Credit Pte Ltd



Browse by Category

&lt; Back ( 1 2 ) Next &gt;

Sort by Date Posted

20 results/page

23 vehicles

Lexus ES

Advanced Search

23 vehicles

Image	Model	Price	Depreciation	Reg Date	Eng Cap	Mileage	Veh Type	Status
	Lexus ES	Any	Any	Any	Any	Any	Any	Available
<b>Search Selection</b>	Lexus ES							
	Lexus ES250 Luxury	\$134,800	\$14,990 /yr	16-Sep-2016	2,494 cc	31,000 km	Luxury	Available
In House Finance Available! Full Agent Service, Under Borneo Motor Warranty! 1 Owner, Perfect Luxury Saloon For The Modern Executive! Excellent Fuel Efficiency! Park Under Sheltered								
Speedo Motoring								
Posted: 11-May-2019 Tags: 2016 Lexus ES250, 2016 lexus es250, Lexus ES250, lexus es250, Lexus, ES250, es250, Used Lexus								
	Lexus ES250 Luxury	\$129,888	\$14,590 /yr	29-Jul-2016	2,494 cc	72,000 km	Luxury	Available
2016 Facelifted Model. Well Maintained By A Very Careful Owner. High Loans With Lowest Interest Rates From 2.28%. Trade In Welcome. Call Now To Book An Appointment To View This Beauty. Viewing Strict...								
Posted: 11-May-2019 Tags: 2016 Lexus ES250, 2016 lexus es250, Lexus ES250, lexus es250, Lexus, ES250, es250, Used Lexus								
	Lexus ES250 Luxury	\$213,800	\$18,980 /yr	28-Jan-2019	2,487 cc	1,000 km	Luxury	Available
5 Years Warranty From Lexus! New Car Price. Latest Model Priced At \$240k! In New Condition. 1 Owner Reluctant Sale Due To Overseas Posting. Consignment Car. View By Appointment Only. Trade In Welcome....								
Autotruster Traders Pte Ltd								
Posted: 11-May-2019 Tags: 2019 Lexus ES250, 2019 lexus es250, Lexus ES250, lexus es250, Lexus, ES250, es250, Used Lexus								
	Lexus ES250	\$101,800	\$13,960 /yr	12-Mar-2015	2,494 cc	-	Luxury	Available
Elegant Grey, Serviced By Agent, Agent Warranty Till March 2020, With Sunroof, One Owner Only, Low Mileage Done, Very Well Maintained, Flexible In-house Loan Packages Available.								
Prime Motor & Leasing								
Posted: 10-May-2019 Tags: 2015 Lexus ES250, 2015 lexus es250, Lexus ES250, lexus es250, Lexus, ES250, es250, Used Lexus								
	Toyota Camry takes on Volkswagen's Passat							
The Toyota Camry offers more legroom for rear passengers, is sportier around corners and has more safety systems but the Volkswagen Passat is more affordable and feels more premium overall.								
Find out more!								
	Lexus ES250	\$129,800	\$14,680 /yr	30-Sep-2016	2,494 cc	29,110 km	Luxury	Available
The Popular Lexus ES Luxury Sedan Equipped With A 2.5L VVT-I Engine Giving You Power And Yet Returning Excellent Fuel Efficiency! The Lexus ES Is Famous For Its Top-Notch Refinement, Spacious Interior...								
Select By Performance Premium Selection								
Posted: 09-May-2019 Tags: 2016 Lexus ES250, 2016 lexus es250, Lexus ES250, lexus es250, Lexus, ES250, es250, Used Lexus								
	Lexus ES250 Luxury	\$109,000	\$13,590 /yr	13-Aug-2015	2,494 cc	90,000 km	Luxury	Available
1 Careful Owner Only, Luxury Model With High ARF Of \$47,953, Full Serviced & Maintained By Borneo Motor, 5 Years Agent Warranty, 100% Accident-Free, Perfect Condition, Buy With Confidence! Flexible In...								
Posted: 09-May-2019 Tags: 2015 Lexus ES250, 2015 lexus es250, Lexus ES250, lexus es250, Lexus, ES250, es250, Used Lexus								
	Lexus ES250	\$145,888	\$15,470 /yr	31-May-2017	2,494 cc	30,000 km	Luxury	Available
Frequent Traveler Owner. Excellent Condition Luxurious Sedan. Very Neat Interior And Exterior. 100% Accident Free, Powerful, Smooth Transmission Engine.								
Posted: 09-May-2019 Tags: 2017 Lexus ES250, 2017 lexus es250, Lexus ES250, lexus es250, Lexus, ES250, es250, Used Lexus								
	Lexus ES250	\$104,800	\$13,140 /yr	15-Oct-2015	2,494 cc	49,712 km	Luxury	Available
Beautiful Silver With Low Mileage. Well Maintained Since Day 1 By Lady Owner. Call Now And View!								
Posted: 06-May-2019 Tags: 2015 Lexus ES250, 2015 lexus es250, Lexus ES250, lexus es250, Lexus, ES250, es250, Used Lexus								
	Lexus ES250	\$117,800	\$14,200 /yr	26-Feb-2016	2,494 cc	89,731 km	Luxury	Available
2016 Face-lifted Model. Immaculate Condition Both Exterior And Interior. 100% Accident Free! STA Evaluation Welcome! As Good As New Condition, View To Believe! Bank And Loan Available! High Trade In F...								
Posted: 03-May-2019 Tags: 2016 Lexus ES250, 2016 lexus es250, Lexus ES250, lexus es250, Lexus, ES250, es250, Used Lexus								

Compare

Compare

TYPE OF CLAIM: ☐ OD ☐ OD/UL ☒ DSMCA: Carine Yeo

## MOTOR ACCIDENT REPORT

Date Of Report: 6/5/2019 Time: 11.50hr Date Of Accident: 5/5/2019 Time: 13.04hrExact Location Of Accident: Orchard RoadCountry/State of Loss: Singapore ☒ / Wilayah Persekutuan ☐ / Selangor Darul Ehsan ☐ / Negeri Sembilan ☐ / Melaka ☐ / Pahang ☐ /

## OWN VEHICLE DETAILS (INSURED/POLICY HOLDER)

Vehicle Registration Number: SGM883S Co. Reg. No(for Co. Vehicle)/NRIC/PP/FIN No: S1591652DName Of Registered Owner: Tam Kum WengMobile Number: 96189431 Alternative No: Email Address: markustm@singnet.com.sgManufacturer: Toyota ☐ Lexus ☒ Suzuki ☐ Hino ☐ Model: E5300Exact Purpose for which vehicle was being used at time of accident: Normal Usage ☒ Other ☐ (please specify):Are you claiming under your own insurance policy for repair to your vehicle? Yes ☐ Reporting Only ☐ Third Party ☒ MarkVehicle Category: Private Car ☒ Commercial Vehicle ☐ Others ☐Name of Insurance Company: AIGType Of Coverage: Comprehensive ☒ Third Party ☐ Third Party Fire and/or Theft ☐Fleet Policy: Yes ☐ No ☒ Policy / Cover Note No: 2100424196-03

## DRIVER DETAILS AT POINT OF ACCIDENT

Name of Driver: Tam Kum Weng NRIC/ Passport / FIN No: S1591652DDate Of Birth: 31/5/1963 Occupation: Indoor ☒ Outdoor ☐Date Of Driving Pass: 18/10/1996 Gender: Male ☒ Female ☐Mobile Number: 96189431 Fax No: Alternative No:Address: 180 Tampines Road #10-09 S'pore 670180 Postal Code:Email Address: markustm@singnet.com.sgWas driver an employee of the Insured's Company? Yes ☐ No ☒ State relationship of the driver with the insured:

Vehicle Registration Number of Driver's Own Vehicle (if applicable):

Insurance Company of Driver's Own Vehicle (if applicable):

## GENERAL INFORMATION OF THE ACCIDENT

Type Of Accident: LHS wing mirror.Number of Passengers in the above vehicle (Including Driver): 3 / If more than 2 Pax Please fill ANNEX B

## PASSENGER 1

Name: Niger Tam Yu Jun Gender: Male ☒ Female ☐Weather Conditions: Clear ☒ Raining ☐ Others ☐ (If others, please state condition):Road Surface: Wet ☐ Dry ☒ Others ☐ (If others, please state condition):Was any body injured in the Accident? No ☒ Yes ☐Was any injured conveyed to hospital by ambulance? No ☒ Yes ☐Was any foreign vehicle involved in this accident? No ☒ Yes ☐ Vehicle No: Vehicle type:Number of vehicles involved in the accident: 2Was there any witness? No ☐ Yes ☐ If yes, please furnish witness details column below

Witness Name: | Contact No.: | Email:

Was there any other vehicle or property damaged? No ☐ Yes ☒Was there any video captured by Car Camera? No ☐ Yes ☒ Are accident scene photos available for attachment? No ☐ Yes ☐Was the accident reported to the police? No ☐ Yes ☒ (If yes, please state which Police Station): OnlineWas notice of intended Prosecution given? No ☐ Yes ☐ (If yes, please state against whom):I have been approached by unknown person(s) soliciting/offering accident claims assistance. No ☐ Yes ☐

## DETAILS OF OTHER VEHICLE PROPERTY 1 (Please fill Annex A if more vehicles involved)

Vehicle Registration Number: FBG 2281G Vehicle Make/Model/Colour: Motorcycle

Details Of Properties Damage in Accident:

Vehicle Category:

Name of Driver:

NRIC/Passport/FIN Number: Contact Number:

Address: Postal Code:

Insurance Company Name:

Nature Of Damage: RHS portion. No. Of Passenger (Including Driver): 1

Describe Circumstances of the Accident

Refer to Police report -

Declaration

We declare the foregoing particulars are true in every respect.



Policyholder's Signature / Date &  
Time

Driver's Signature (If driver is not the policyholder) / Date  
& Time

Witnessed by Reporting Centre  
Personnel



## SKETCH PLAN

### IMPORTANT NOTICE

1. Please report **correctly** the details of the accident to speed up the claims process.
2. This Form must be **completed by the Policyholder and/or the Authorised Driver**.
3. Information provided must be as **truthful and accurate as possible**. Any wilful misrepresentation or withholding of material facts may allow insurance companies to **repudiate policy liability**.
4. The issue and acceptance of this Form by insurance companies is not an admission of policy liability on the part of the insurance companies.
5. **Any false reporting may be referred to the Police for investigation**.
6. The report will be forwarded by the insurers of the GIA Records Management Centre established by the General Insurance Association of Singapore (GIA) for archiving and that copies of this report will for a fee be made available upon application by interested parties.
7. By the lodgement of this report to the insurers, you hereby consent to the archiving of this report at the centre and to copies of the report being made available aforesaid.

### 8. Consent under the Personal Data Protection Act (PDPA)

I understand, acknowledge, agree and consent that:

(a) My insurer, my workshop and the General Insurance Association of Singapore ("GIA") may/are permitted to collect, use, disclose and/or process my personal data/personal information set out in this [form] and any other personal information provided by me or possessed by my insurer (collectively the "Personal Information") and disclose and transfer such Personal Information to all insurer(s) who have insured vehicle(s) involved in this accident (all insurer(s) who have insured vehicle(s) involved in this accident shall be collectively referred to as the "Insurers"), the Insurers' lawyers/law firms, the Monetary Authority of Singapore and any relevant government agency/authority (such as the police), for the purpose(s) of:

- (i) processing, handling and/or dealing with my claims including the settlement of the claims and any necessary investigations relating to the claims;
- (ii) investigating the accident and/or my claims;
- (iii) carrying out and/or dealing with my instructions or responding to any enquiries by me;
- (iv) administering my claims (including the mailing of correspondence, statements, invoices, reports or notices to me, which could involve disclosure of certain personal data about me to bring about delivery of the same as well as on the external cover of envelopes/mail packages); and/or
- (v) complying with applicable law in administering, processing, handling and/or dealing with my claims.

(collectively the "Purposes")

(b) all insurer(s) who have insured vehicle(s) involved in this accident and the Insurers' lawyers/law firms, may/are permitted to collect, use, disclose and/or process my Personal Information for one or more of the above Purposes; and

(c) my Personal Information may/can be disclosed by any of the Insurers and/or GIA to their third party service providers or agents (including their lawyers/law firms), which may be sited outside of Singapore, for one or more of the above Purposes.

  
Policyholder's Signature / Date & Time

6/5/2019

Driver's Signature (If driver is not the policyholder) / Date & Time

Witnessed by Reporting Centre Personnel

### Sketch Plan

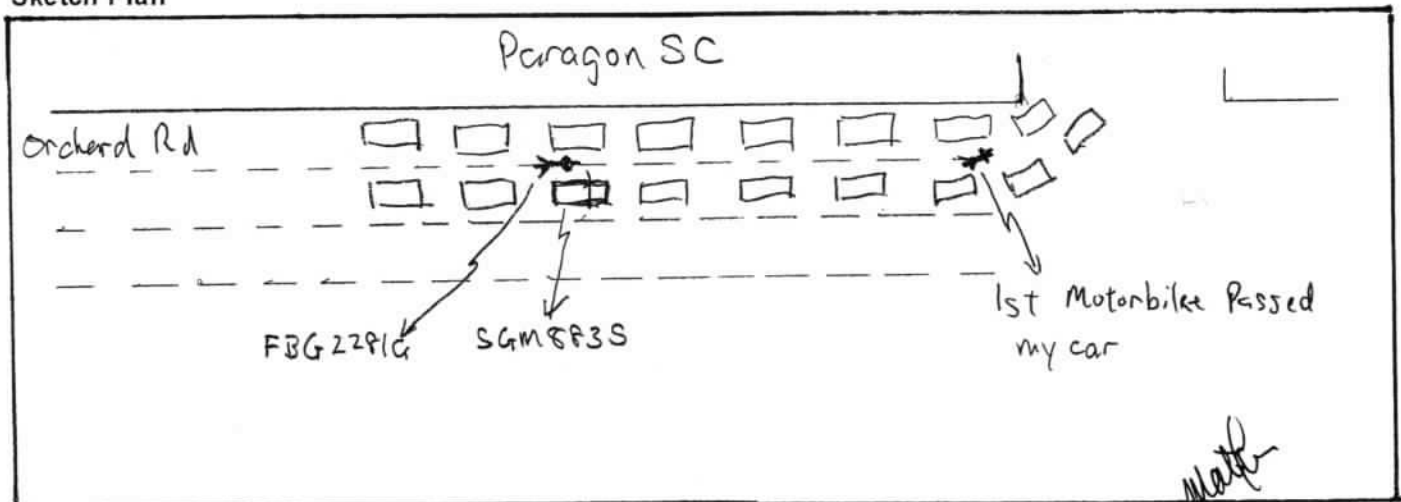



**MOTOR ACCIDENT INTERVIEW FORM**

NAME (DRIVER) : Tam Kum Weng  
VEHICLE NUMBER : SGM883S  
DATE/TIME OF ACCIDENT : 5/5/2019 13.04  
PLACE OF ACCIDENT : Orchard Road  
THIRD PARTY VEHICLE (IF ANY) : FBG2281G

\*\*\*\*\*

**WHERE DID YOU START YOUR JOURNEY AND WHERE WAS THE INTENDED DESTINATION BEFORE THE ACCIDENT?**

Start from home at Bukit Panjang.

Traveling to Paragon Shopping Centre at Orchard Road

**DID YOU DRINK ANY ALCOHOLIC DRINKS BEFORE YOU DRIVE ON THE DAY OF THE ACCIDENT? IF YES, DID THE TRAFFIC POLICE CONDUCT ANY BREATHE-ANALYSER TEST ON YOU? IF YES, WHAT IS THE RESULT?**

No

**WHAT IS THE TYPE OF COLLISION AND THE EXTENSIVENESS OF THE DAMAGES TO ALL VEHICLES INVOLVED?**

Motor-bike (FBG2281G) hit and damage my car's left side  
Rear view mirror (side mirror).

**WERE YOU OR YOUR PASSENGER/S INJURED? IF INJURED, WHICH HOSPITAL? WERE YOU TAKEN TO THE TRAFFIC POLICE FOR INVESTIGATION?**

No

  
.....  
Name: Tam Kum Weng

**I Affirmed The Above Information Is Given To My Best Knowledge.**

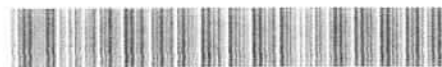

Police Station Of Origin:  
Traffic Police  
10 Ubi Avenue 3 SINGAPORE 408865  
Tel No: 65470000

**REPORT OF A TRAFFIC ACCIDENT**

Date/Time Report Made: 06/05/2019 02:42		Vide Report No.:		Station Diary No.:	
<b>Informant's Particulars</b>					
Name of Informant: TAM KUM WENG			Address: APT BLK 180 LOMPANG ROAD #10-09 SINGAPORE 670180		
ID Type / ID No.: NRIC NO / S1591652D			Contact No.: Home/Office:		Mobile: 96189431
Nationality: SINGAPORE CITIZEN			Email: markustm@singnet.com.sg		
Sex: Male	Age: 55	Date of Birth: 31/05/1963	Type of Informant: Driver		
Race: Chinese			Language: English		Institution / School Name:
Occupation: Business development manager			Driving Licence Information: Class:		Date of Expiry:

**General Information of the Accident**

Type of Accident:	Non-Injury Hit and Run	Drink Drive: No	Date/Time of Accident: 05/05/2019 15:15	Type of Location: Straight Road
Location:  ORCHARD ROAD				
Weather: Clear		Road Surface: Dry		Road Speed Limit: 50 Km/h
Traffic Flow: One Way		Traffic Control: Traffic Light - Working		Traffic Volume: Moderate
Type of Collision: Between Moving Vehicles - Side Swipe - Same Direction				Anyone conveyed by ambulance: No

**Details of Vehicle Involved**

Vehicle No.	Type	Make	Model	Color	Condition	No of Passenger
FBG2281G	Motorcycle					0
SGM883S	Car	TOYOTA	LEXUS+ES3 00H+LUXURY+CVT	Silver		0

**Details of Vehicle Insurance**

Vehicle No.	Insurance Company	Insurance No	Effective	Expiry Date
SGM883S	AIG ASIA PACIFIC INSURANCE PTE. LTD.	2100424196-03	12/08/2018	11/08/2019



Police Station Of Origin:  
Traffic Police  
10 Ubi Avenue 3 SINGAPORE 408865  
Tel No: 65470000

CONTINUATION OF REPORT

<b>Details of Person Involved</b>			
Any Pedestrian Involved: No			
No. of Pedestrians Injured: NIL		Use of Pedestrian Crossing: NA	
Driver			
Name	TAM KUM WENG	ID No.	S1591652D
Related Vehicle	SGM883S (Car)	Contact No.	96189431
Hospital/Clinic	NIL	Class of Driving Licence & Expiry Date	Class: NIL Date of Expiry: NIL
Date Treatment	NIL	Date Discharge	NIL
No. of Days granted Medical Leave	NIL	Degree of Injury	NIL

Brief Details.

I was travelling along Orchard Road just before the Orchard Rd/Bideford Rd junction waiting for the traffic lights to change. I was on the second lane. As the lights turn green, I slowly move forward. Two GrabFood delivery motorbikes passed my car on the left side squeezing in between lane 1 & 2. The second motorbike hit my car's left side rear view mirror. The second motorbike did not stop after hitting my car. I was only able to check for damage (crack rear view mirror casing) after I have parked in Paragon's car park. My in-car front and rear camera recorded the event.



**SINGAPORE  
POLICE FORCE**



T/20190506/7004

Police Station Of Origin:  
Traffic Police  
10 Ubi Avenue 3 SINGAPORE 408865  
Tel No: 65470000

3 of 3

Report No. T/20190506/7004

**CONTINUATION OF REPORT**

Sketch Plan

Informant is not able to provide sketch plan

Signature Of Officer Recording The Report:  
Not applicable

Signature Of Interpreter:  
Not applicable

Officer In Charge Of Case:  
TP / TPIB /  
IRMAN BIN MOHAMAD SAID  
Contact No.: 65476145

Authentication Stamp

NP168

Signature Of Informant:  
The identity of the person making this report has  
been authenticated by SingPass. No signature is  
required.

Date/Time:  
06/05/2019 02:42

Classification Of Case:





# CERTIFICATE OF INSURANCE

## AUTOPLAN PRIVATE VEHICLE

**Name of Policyholder** : Tam Kum Weng  
**Period of Insurance** : 12 Aug 2018 To 11 Aug 2019  
**Engine No.** : 2Ar1303890  
**Chassis No.** : JTHBW1 GG302098511

**Vehicle No.** : SGM883S  
**Policy No.** : 2100424196-03  
**Endorsement No.** :  
**Issued Date** : 31 Jul 2018

### ABOUT THE COVER

**Make/Model** : LEXUS  
**Engine Capacity/Tonnage** : 2,494.00 CC  
**Driver Restriction** : NA  
**Sum Insured** : Market Value  
**Off Peak Car** : No  
**First Year of Registration** : 2015  
**Insuring with COE/PAF** : Yes

**Person or Classes of Persons Entitled to Drive\*** :

a) The Policyholder  
b) Any other person who is driving on the Policyholder's order or with his/her permission.  
This Policy will indemnify the Policyholder or any authorised driver only if he/she meets the specified age condition.

You have to pay an additional sum of \$3,000 as "Young and/or Inexperienced Driver Excess" ("YIDR") if You are or Your Authorised Driver (named or unnamed) is under the age of 23 and/or has less than 2 years' driving experience.

**Age Condition** : All Age Condition

**Limitation as to use\*** :

Use only for social, domestic and pleasure purposes and for the Policyholder's business. This Policy does not cover use for hire or reward, driving tuition, driving test, racing, pace-making, reliability trial or speed-testing, the carriage of goods other than samples in connection with any trade or business or use for any purpose in connection with Motor Trade.

Loss of Use 1800cc - 2000cc Optional

\* Limitations rendered inoperative by Section 8 of the Motor Vehicles (Third-Party Risks and Compensation) Act (Cap. 189) and Section 95 of the Road Transport Act, 1987 (Malaysia), are not to be included under these headings.

### EXCESS

#### Section 1

Fire - \$0 Own Damage - \$800 Theft - \$0 Flood Cover - \$0

#### Section 2

Property Damage - \$0

Windscreen : \$100

**Named Driver and Excess** (where applicable)

Tam Kum Weng - \$800 (Own Damage)

### APPROVED REPORTING CENTRES/AUTHORISED REPAIRERS (FOR CLAIMS RELATED REPAIRS)

Approved Reporting Centres/ AIG Authorised Repairers (For claims related repairs)

Any accident repairs to the Vehicle can be carried out at the repairer of Your choice (unless specifically excluded by Us).

For Approved Reporting Centres/AIG Authorised Repairers, please contact our 24-hour accident emergency hotline at +65 6338 6200. Alternatively, you may refer to AIG website [www.aig.com.sg](http://www.aig.com.sg) or AIG SG Mobile App. Simply search and download "AIG SG" from iTunes or Google Play.

### IMPORTANT NOTES

Hire Purchase Company/Employer's Loan: HONG LEONG FINANCE LTD

I/We hereby certify that the policy to which this Certificate of Insurance relates is issued in accordance with the provisions of the Motor Vehicles (Third Party Risks and Compensation) Act (Cap. 189), Part IV of the Road Transport Act, 1987 (Malaysia) and Motor Vehicles (Third Party Risks) Rules, 1959 (Malaysia).

0030211000

AIG ASIA PACIFIC INSURANCE PTE. LTD.  
78 SHENTON WAY #07-16 AIG BUILDING  
SINGAPORE 079120

Underwritten by AIG Asia Pacific Insurance Pte. Ltd.

AIG Asia Pacific Insurance Pte. Ltd.  
AUTHORISED REPRESENTATIVE

SSPLIC



**REPUBLIC OF SINGAPORE DRIVING LICENCE**



 Licence Number: **S 1591652D**  
 Name:  
**TAM KUM WENG**  
 Birth Date: **31 May 1963**  
 Issue Date: **10 Jul 2013**

002200590C



**REPUBLIC OF SINGAPORE**

**IDENTITY CARD NO. S1591652D**

 Name  
**TAM KUM WENG**  
**譚 錦 榮**  
 Race  
**CHINESE**  
 Date of birth  
**31-05-1963**  
 Country of birth  
**SINGAPORE**

Sex  
**M**  
**S1591652D**



**YOU ARE LICENSED TO DRIVE VEHICLES IN THE FOLLOWING CLASS(ES)**

		<b>EFFECTIVE DATE</b>
<b>Class 2B</b>	Motorcycles <= 200 CC	25 Jun 1990
<b>Class 2A</b>	Motorcycles between 201 CC and 400 CC	24 Feb 1993
<b>Class 2</b>	Motorcycles > 400 CC	20 Feb 2019
<b>Class 3</b>	Motor cars <= 3600 kg with <= 7 passengers, exclusive of the driver; and motor tractors/vehicles <= 2500 kg	10 Dec 1986

S1591652D S / No.9000334427

NP 428A

Licence No: S1591652D



4657261



NRIC No. **S1591652D**

 Date of issue  
**09-12-2010**

Address  
**APT BLK 180 LOMPANG ROAD**  
**#10-09**  
**SINGAPORE 670180**





**TAX INVOICE****Borneo Motors (Singapore) Pte Ltd**Co Reg No : 196700086Z  
GST Reg No : MR-8500000-9www.lexus.com.sg  
Lexus Bodycare Centre  
No.2 Pandan Crescent  
Singapore 128462  
Tel no.: 6631 1388**ESTIMATE**

Account Detail	Account No S1000009 / ICNI1	Customer Detail
NTUC Income Ins Co-Operative Ltd 1 Maritime Square #10-01 Harbourfront Centre Singapore 099253 Attn: Motor Claims Dept	Document No 0	Mr Tam Kum Weng 180 Lompang Road #10-09 Singapore 670180 Mobile: 96189431 <i>Mon - 13/5 - 9.30am</i>
	Document Date 07/05/2019	

Year	Make	Model	Reg Date	Veh Reg No	Kilometers	WIP No	Order No/Remarks
15	BEXGB	L1	AVV60R	12/08/2015	SGM0883S	0	17163 :1TP/SGM0883S/05051!

Chassis No	Engine No	Terms	Lexus Consultant	Vehicle In	Collected On
JTHBW1GG302098511	2AR1303890	60	Carine Yeo C L	--/--/----	0.00 --/--/---- 0.00

L	Cd	Job/Parts Description	Qty	Unit Price	Disc %	Amount
1	Z	BP-SUNDRY SUNDRIES T/P INS: NTUC INCOME ACC DATE: 05.05.2019 T/P VEH: FBG2281G DATE IN: DATE SURVEY: DATE AUTHORIZE:				50 100.00
2	Z	BP-MISC2 A DAILY STORAGE CHARGE AT THE RATE OF S\$25/- PER DAY WILL COMMENCE 7 DAYS AFTER ESTIMATE DATE. THESE CHGS WILL NOT APPLY IF REPAIRS ARE UNDERTAKEN BY BORNEO MOTORS.				
3	B	BP-LAB3 TO REMOVE AND RE-INSTALL LHS 866 FRONT DOOR'S BOARD, FITTINGS TO ENABLE REPLACEMENT OF LHS WING MIRRO				433 1299.00
4	B	BP-RES3 TO SPRAY PAINT ON LHS WING 742 MIRROR		check make C/w C/1500	?	742 1113.00 X
5	1	L87940-33B70 B1 MIRROR ASSY, OUTER LH / CUT	1.00	1754.50	15.00	1491.32

Borneo Motors is the only authorized workshop to maintain your Lexus. Service your Lexus every 6 months or 10,000 km (whichever comes first) to enjoy warranty benefits. Conditions apply.

For & on behalf of <b>Borneo Motors</b>	Customer's Signature	Change Summary	Total
	Please acknowledge receipt of vehicle	Parts Labour Materials Lubrication/Fluid Others	Less
			Amount Due

PLEASE TEAR ALONG PERFORATED LINE

TO SECURITY GUARD

PLEASE ALLOW THE UNDERMENTIONED  
VEHICLE TO LEAVE THE COMPANY PREMISES.

VEHICLE NO SGM0883S

CUSTOMER

SIGNATURE  
FOR BORNEO MOTORS (SINGAPORE) PTE LTD**Borneo Motors**

Inchcape

*Steve (LKK) with Andrew 13/5/19, 12.00pm  
P/P 1st Day  
Reg bef spray*



# TAX INVOICE

Borneo Motors (Singapore) Pte Ltd

Co Reg No : 196700086Z  
GST Reg No : 18800000-9

www.lexus.com.sg  
Lexus Bodycare Centre  
No.2 Pandan Crescent  
Singapore 128462  
Tel no.: 6631 1388

ESTIMATE

Account Detail		Account No	Customer Detail	
NTUC Income Ins Co-Operative Ltd		S1000009 / ICNI1	Mr Tam Kum Weng	
1 Maritime Square			180 Lompang Road	
#10-01 Harbourfront Centre		Document No 0	#10-09	
Singapore 099253			Singapore 670180	
Attn: Motor Claims Dept		Document Date 2019	Mobile: 96189431	

Year	Make	Model	Reg Date	Veh Reg No	Kilometers	WIP No	Order No/Remarks
15	BEXGB L1	AVV60R	12/08/2015	SGM0883S	0	17163	1TP/SGM0883S/05051

Chassis No	Engine No	Terms	Lexus Consultant	Vehicle In	Collected On
JTHBW1GG302098511	2AR1303890	60	Carine Yeo C L	--/--/----	0.00 --/--/---- 0.00

L	Cd	Job/Parts Description	Qty	Unit Price	Disc %	Amount
6	T	BP-MISC1 SHOULD THE ABOVE VEHICLE BE SUBJECT TO				
		TOTAL LOSS OR TOW OUT BY INSURANCE COMPANY OR BY THE OWNER PRIOR TO THE REPAIR A 6% OF THE QUOTATION PRICE WILL BE IMPOSED AS ADMIN CHARGES TO A MAX OF \$1000 + TOWING CHARGES IF APPLICABLE.				
		<div style="border: 1px solid black; padding: 5px;"> <p>LKK Auto Consultants hereby certify the Repairer of the following:</p> <ul style="list-style-type: none"> <li>• To resurvey before after repair</li> <li>• To display damaged parts during re-survey</li> <li>• Parts prices are subject to confirmation</li> <li>• Third party survey is on a "No Prejudice" basis</li> <li>• No illegal modifications is allowed</li> <li>• Supplementary items must be surveyed and is subject to final approval from insurance Company</li> </ul> <p>Acknowledged by Repairer Signature: Date:</p> </div>				
		Borneo Motors is the only authorized workshop to maintain your Lexus. Service your Lexus every 6 months or 10,000 km (whichever comes first) to enjoy warranty benefits. Conditions apply.				4,003.32

For & on behalf of Borneo Motors	Customer's Signature	Change Summary	Total
	Please acknowledge receipt of vehicle	1,491.32	GST 7.00%
		Parts 2,512.00	280.23
		Labour 0.00	0.00
		Materials 0.00	
		Lubrication/Fluid 0.00	
		Others	
			4,283.55
			Amount Due

PLEASE TEAR ALONG PERFORATED LINE

TO SECURITY GUARD

PLEASE ALLOW THE UNDERMENTIONED  
VEHICLE TO LEAVE THE COMPANY PREMISES.

DATE 07/05/2019  
TIME 12:58

VEHICLE NO SGM0883S

CUSTOMER

SIGNATURE  
FOR BORNEO MOTORS (SINGAPORE) PTE LTD



Borneo Motors

Inchcape



Shirley

## TAX INVOICE

Co Reg No : 196700086Z  
GST Reg No : MR-8500000-9

## ESTIMATE

Borneo Motors (Singapore) Pte Ltd

www.lexus.com.sg

Lexus Bodycare Centre  
No.2 Pandan Crescent  
Singapore 128462  
Tel no.: 6631 1388

Account Detail	Account No	Customer Detail
NTUC Income Ins Co-Operative Ltd 1 Maritime Square #10-01 Harbourfront Centre Singapore 099253 Attn: Motor Claims Dept	S1000009 / ICNI1	Mr Tam Kum Weng 180 Lompang Road #10-09 Singapore 670180 Mobile: 96189431
	Document No 0	
	Document Date 12/07/2019	

Year	Make	Model	Reg Date	Veh Reg No	Kilometers	WIP No	Order No/Remarks
15	BEXGB	L1	12/08/2015	SGM0883S	0	17163	1DS/SGM0883S/05051!
Chassis No	Engine No	Terms	Lexus Consultant	Vehicle In	Collected On		
JTHBW1GG302098511	2AR1303890	60	Carine Yeo C L	08/07/2019	8.00	10/07/2019	18.00

L	Cd	Job/Parts Description	Qty	Unit Price	Disc %	Amount
1	Z	BP-SUNDRY SUNDRIES T/P INS: NTUC INCOME ACC DATE: 05.05.2019 T/P VEH: FBG2281G DATE IN: 08.07.2019 DATE SURVEY: 13.05.2019 BY STEVE (LKK) DATE AUTHORIZE: 30.05.2019 BY HELENA FOR TP*DS* W LOU FOR 1 DAY AS RECOMMENDED				50.00
2	B	BP-LAB3 TO REMOVE AND RE-INSTALL LHS FRONT DOOR'S BOARD, FITTINGS TO ENABLE REPLACEMENT OF LHS WING MIRRO	29			433.00
3	1	L87940-33B70 B1 MIRROR ASSY, OUTER LH	1.00	1754.50	15.00	1491.32
Borneo Motors is the only authorized workshop to maintain your Lexus. Service your Lexus every 6 months or 10,000 km (whichever comes first) to enjoy warranty benefits. Conditions apply.						

For & on behalf of <b>Borneo Motors</b>	Customer's Signature	Change Summary	Total	1,974.32 ✓
	Please acknowledge receipt of vehicle	Parts	1,491.32	GST 7.00%
		Labour	483.00	
		Materials	0.00	
		Lubrication/Fluid	0.00	
		Others	0.00	
			Amount Due	2,112.52

PLEASE TEAR ALONG PERFORATED LINE

TO SECURITY GUARD

PLEASE ALLOW THE UNDERMENTIONED  
VEHICLE TO LEAVE THE COMPANY PREMISES.

VEHICLE NO SGM0883S

CUSTOMER

DATE 12/07/2019  
TIME 14:42SIGNATURE  
FOR BORNEO MOTORS (SINGAPORE) PTE LTD

Borneo Motors

p/p - 1974.32  
16/7/19 - Com firm already with Carine

**LKK Auto Consultants Pte Ltd**

51 Ubi Ave 1 #01-25 Paya Ubi Industrial Park, Singapore 408933

TEL: 6256 3561 FAX: 6256 4315

Reg. No: 199607198R GST Reg. No. 19-9607198-R

**DAMAGE ASSESSMENT REPORT**

NTUC INCOME INSURANCE CO-OPERATIVE LTD Ref: CS/INC19008395/Esd3e2

73 BRAS BASAH ROAD  
#05-01 NTUC TRADE UNION HOUSESINGAPORE  
189556

Date: 16-07-2019



ATTN: HELENA TAN

Code: INC

**1. Policy Particulars :- THIRD PARTY CLAIM**

Insured Veh.	FBG 2281G	Veh. Inspected	SGM 883S
Policy No.		Coverage (\$)	0.00
Claim No.	MT/1043475-001	Excess (\$)	0.00
Assign From	CYNTHIA ANG	Assign Date	13/05/2019

**2. Vehicle Particulars & Condition**

Make & Model	LEXUS ES300H	c.c	2494
Engine No.	HIDDEN	Year of Reg.	2015
Chassis No.	JTHBW1GG302098511	Colour	SILVER
Odometer	68398 KM	Steering	IN ORDER
Brakes	IN ORDER	Modification	SPORTS RIM
General	GOOD		

**3. Conditions of Tyres**

	Size	Make	Balance
R/H Front Tyre	215/55 R17	YOKOHAMA	7 mm
L/H Front Tyre	215/55 R17	YOKOHAMA	7 mm
R/H Rear Tyre	215/55 R17	YOKOHAMA	7 mm
L/H Rear Tyre	215/55 R17	YOKOHAMA	7 mm

**4. Description of Damages**

THE VEHICLE SUSTAINED DAMAGES AT THE N/S BODY. DAMAGES SEE DETAILS.
--

**5. General Information**

Accident Date	05/05/2019	Inspect Date / Time	13/05/2019 ( 11:55 AM )
Survey held at	BORNEO MOTORS (S) PTE LTD 2 PANDAN CRESCENT SINGAPORE 128462		

**5a. Remarks**

A)THE INSPECTION WAS CONDUCTED ON A"WITHOUT PREJUDICE" BASIS. B)IN ACCORDANCE TO YOUR INSTRUCTIONS, WE HAVE NOT AUTHORISED REPAIRS.
--

**5b. Estimate Days of Repair**

ESTIMATED NORMAL PERIOD FOR REPAIR:	1 Working Days
-------------------------------------	----------------

**LKK Auto Consultants Pte Ltd**

51 Ubi Ave 1 #01-25 Paya Ubi Industrial Park, Singapore 408933

TEL: 6256 3561 FAX: 6256 4315

Reg. No: 199607198R GST Reg. No. 19-9607198-R

Page No.:1 of 1

**ADJUSTMENT ON REPAIR COST FOR VEHICLE NO. SGM 883S**

Qty	Description of Parts	Condition	Estimate By Workshop (\$)	Our Adjusted (\$)
	<b><u>REPLACEMENT OF PARTS</u></b>			
1	SUNDRIES (SN)	NECESSARY	100.00	50.00
1	MIRROR ASSY, OUTER LH (SN)	CUT	1,491.32	1,491.32
			1,591.32	1,541.32
	<b><u>LABOUR</u></b>			
	TO REMOVE AND RE-INSTALL LHS FRONT DOOR'S BOARD, FITTINGS TO ENABLE REPLACEMENT OF LHS WING MIRRO.		1,299.00	433.00
	TO SPRAY PAINT ON LHS WING MIRROR.	NOT NECESSARY	1,113.00	-
			2,412.00	433.00
	<b>GRAND TOTAL</b>		<b>4,003.32</b>	<b>1,974.32</b>

<b>RECOMMENDED COST OF REPAIRS (CONFIRMED)</b>			<b>1,974.32</b>
--	--	--	-----------------

Report Ref No. CS/INC19008395/Esd3e2

CHEN TSUE YEE

Automotive Assessor

K.K.LAU CPT(RET)

BEng(Hons), B.Bus, MBA, PEng, PE,  
MInstAEA, MASME, MIRTE

REGD Auto Consultant-SAE, Licensed Appraiser

DISCLAIMER OF LIABILITY TO THIRD PARTIES:- This Report is made solely for the use and benefit of the Client named on the front page of this Report.

No liability of responsibility whatsoever, in contract or tort, is accepted to any third party who may rely on the Report wholly or in part. Any third party acting or relying on this Report, in whole or in part, does so at his or her own risk.