

INSURER Hwee Jie

REF: NTVC NS/INC19008327/Jqd352

ASSIGNMENT

From: _____ Date: _____
Estimated Cost: _____
OD / TP / WS / TP RES / OD RES / EVA / INV / MV
To Inspect Vehicle No: _____
at Workshop n/s _____
of _____
Insured: SMA 4201B
Policy No. 5087272209-03
Claims No. NT/1043566-004
Sum Insured: _____ Excess: _____
(Client's Record)
Make of Veh: _____

(Policy Condition)

Remark: The veh had commenced its repair at the time of inspection.

N/S	O/S

Bal. or Market Value: _____
IDAC Accident Rpt: _____ Consistent?: Yes or No
GIA / PR Seen: _____ Consistent?: Yes or No
Est. Repairs: 3 days Res.: Yes or No
Lum Sum: _____ % 3 Val.: Yes or No

CA / REV / REP. / 24 HRS

Date: _____ Person Contacted: _____ Vehicle: IN / OUT

Veh No. SHB 306 M Yr Regn: 20 Aug 2014
Type: M.Car / M.Cycle / Bus / Van / Lorry / Taxi / Prime Mover /
Truck / Trailer or _____
Make: Toyota Prius c.c. 1798
Colour: maroon A/C: Insured / Std / NI / NA
Sp. Reading: 613407 T/Radio: Insured / Std / NI / NA
Eng/No: _____
C/No: JT0KN36UX05747663
Gen. Cond: Good / Fair / Poor / Burnt
Steering: Inorder / Jammed / Leaked / Burnt or
Brake: Inorder / Jammed / Leaked / Burnt or
Modl: Nil / SRim / STD A/Rim or
Tyre Size: F: 195/65R15 R: _____
BS / DUN / EXNOVA / GY / FS / LIZA / MIC / OHTSU / PIR / SUMI /
TOYO / YOKO or Falken
Front Rear
R/Bal. 6 mm R/Bal. 6 mm
L/Bal. 6 mm L/Bal. 6 mm
D.O.A. 8/5/19 D.O.I. 9/5/19
Survey held at Sunat
Des. of Damages: Frt / Rear / O/S / N/S / U/C / Rooftop or
The U/C / Chassis frame / Body Structure affected due to collision.

Date / Time	Action / Instruction
	SHB 306M - ce4 / ASM / 80147741 / Nhb 3q2 DUA: 25/9/18
	US \$1550, 3 days (Fed \$6710.30, 81%)
	RECEIVED 17 JUN 2019

Date/Time. File Pass to? ☐ : Preli. Report ☐ : Final Report
1) 17/6/2019
Date/Time. File Return to? ☐ : Preli. Report ☐ : Final Report
2) _____
Report Format: TP
Lump Sum / I.B.I. (\$) 1550
Days Of Repair: 3
Resurvey No. of Trip: 1
Add Fee: ☐ : Site Insp (\$) ☐ : Interview (\$) ☐ : Tech. Invs (\$) ☐ : Weekend (\$)
Survey Fee: _____
Transportation: _____
S + PS. SI
Photos
Others
TOTAL

TP Claims against NTUC Income: Follow-Through Survey

Date : 14/06/2019

S/No	Income Reference	Claimant (Owner / Taxi Company)	Claimant Vehicle No.	Income Vehicle No.	Date of Accident	Time of Accident	Estimate
1	MT/1043566-004	SMRT TAXIS PTE LTD	SHB 306M	SMA 4201B	08/05/2019	10:40	\$ 8,260.30
2	MT/1049036-001	COMFORT TRANSPORTATION PTE LTD	SHD 3604Y	PC 3697P	30/05/2019	18:30	\$ 1,502.40
3	MT/1047126-002	COMFORT TRANSPORTATION PTE LTD	SHD 7286E	SLS 8336L	31/05/2019	14:45	\$ 1,896.12
4	MT/1048935-002	COMFORT TRANSPORTATION PTE LTD	SHA 2456E	PC 6649J	11/06/2019	16:05	\$ 2,316.65
5	MT/1047949-002	CITYCAB PTE LTD	SHC 7964L	SGM 2112X	02/06/2019	22:30	\$ 1,520.00
6	MT/1048179-002	COMFORT TRANSPORTATION PTE LTD	SHD 6523C	GT 5718S	07/06/2019	13:00	\$ 2,099.08

[My Desktop](#)[Notice of Loss](#)**Policy Query**

Policy No.	<input type="text"/>	Date of Accident	<input type="text" value="08/05/2019 14:52"/>
Vehicle No.(For Motor)	<input type="text" value="SMA4201B"/>	Certificate Number	<input type="text"/>
<input type="button" value="Search"/>			

Select	Policy No.	Certificate Number	Policyholder Name	Policyholder NRIC	Product	Cover Type	Vehicle No.	Insured Object	Commence Date	Expiry Date
<input type="radio"/>	5087272209-03		HUA HONG PTE. LTD.	200900309M	GFT	drive PREMIUM	SMA4201B	SMA4201B	04/03/2019	

SINGAPORE ACCIDENT STATEMENT

IMPORTANT NOTICE

1. Please report correctly the details of the accident to speed up the claims process.
2. This Form must be completed by the Policyholder and/or the Authorised Driver.
3. Information provided must be as truthful and accurate as possible. Any willful misrepresentation or withholding of material facts may allow insurance companies to repudiate policy liability.
4. The issue and acceptance of this Form by insurance companies is not an admission of policy liability on the part of the insurance companies.
5. **Any false reporting may be referred to the Police for investigation.**
6. This report will be forwarded by the insurers of the GIA Records Management Centre established by the General Insurance Association of Singapore (GIA) for archiving and that copies of this report will, for a fee, be made available upon application by interested parties.
7. By the lodgement of this report to the insurers, you hereby consent to the archiving of this report at the centre and to copies of the report being made available aforesaid.

ACCIDENT STATEMENT

Date Of Report	08/05/2019 13:16
Date Of Accident	08/05/2019 10:40
Exact Location Of Accident	HAVELOCK ROAD TOWARDS NEW BRIDGE ROAD
Country/State of Loss	SINGAPORE

DETAILS OF OWN VEHICLE

Vehicle Registration Number	SHB306M
Insured/Policyholder	
Name Of Registered Owner	SMRT TAXIS PTE LTD
Co Reg No	198905369K
Email Address	NOEMAIL
Mobile Phone No	
Alternative Phone No	OFFICE-80000000

Vehicle Particulars

Manufacturer	TOYOTA
Model	PRIUS TAXI-1.8 (A)
Exact Purpose for which vehicle was being used at time of accident	HIRE AND REWARD
Are you claiming under your own insurance policy for repair to your vehicle?	NO
If No, Please state action to be taken	THIRD PARTY
Vehicle Category	TAXI

Insurance Company

Name of Insurance Company	MS FIRST CAPITAL INSURANCE LTD
Type Of Coverage	THIRD PARTY FIRE AND/OR THEFT
Fleet Policy	YES
Policy Number	D-19093197MFSH
Cover Note Number	

Driver

Name of Driver	GOH SHEW PENG
NRIC No	S6920885A
Date Of Birth	16/06/1969
Occupation	OUTDOOR
Date Of Driving Pass	25/07/2000
Driving Experience	18 YEARS AND 9 MONTHS
Gender	MALE
Mobile Number	(LOCAL) +65-80000000
Fax Number	
Contact Number	
Email Address	NOEMAIL

Address 303

Postcode

Was driver an employee of the Insured's Company NO
If No, Relationship of the Driver with the Insured OTHER - HIRER
Vehicle Registration Number of Driver's Own Vehicle -
-
Insurance Company of Driver's Own Vehicle -
-
-

General Information of the Accident

Type Of Accident SIDE SWIPE
Weather Conditions RAINING
Road Surface WET

Other Information

Was any foreign vehicle involved in this accident? NO
Number of vehicles (including own vehicle) involved in the accident 2
Was any body injured in the Accident? NO
Was any injured conveyed to hospital by ambulance? NO
Was any other material or property damaged? YES
I have been approached by unknown person(s) soliciting/offering accident claims assistance. NO
Number of Passengers (Including Driver) 2
Passenger 1
NAME: : UNKNOWN
GENDER: : FEMALE

Details of Police Action

Was the accident reported to the police? NO
If Yes, Please state which Police Station
Was notice of intended Prosecution given? NO
If Yes, against whom?

Circumstances of Accident

I WAS TRAVELLING ALONG HAVELOCK ROAD TURNING RIGHT TOWARDS NEW BRIDGE ROAD/CHINATOWN POINT WITH ONE PASSENGER (FEMALE CHINESE) ON BOARD. WHILST I WAS TURNING RIGHT, I FELT AN IMPACT AT THE RIGHT PORTION OF MY TAXI. A VEHICLE SMA4201B WHICH WAS TRAVELLING ON MY RIGHT HAD ENCROACHED INTO MY LANE AND COLLIDED ONTO THE RIGHT PORTION OF MY TAXI.

Attachment(s)

Are accident photos available for attachment? YES
Was there any video captured by Car Camera? YES
Remarks/ Reasons: FILE TOO BIG
Was there any audio recorded? NO

DETAILS OF OTHER VEHICLE PROPERTY 1

Vehicle Registration Number SMA4201B
Vehicle Make/Model/Colour
Details Of Properties
Vehicle Category PRIVATE CAR
Name of Driver UNKNOWN
NRIC/Passport Number
Contact Number
Address
Postcode

Insurance Company Name

Nature Of Damage

No. Of Passenger (Including Driver)

SKETCH PLAN

Havelock Rd towards New Bridge Rd

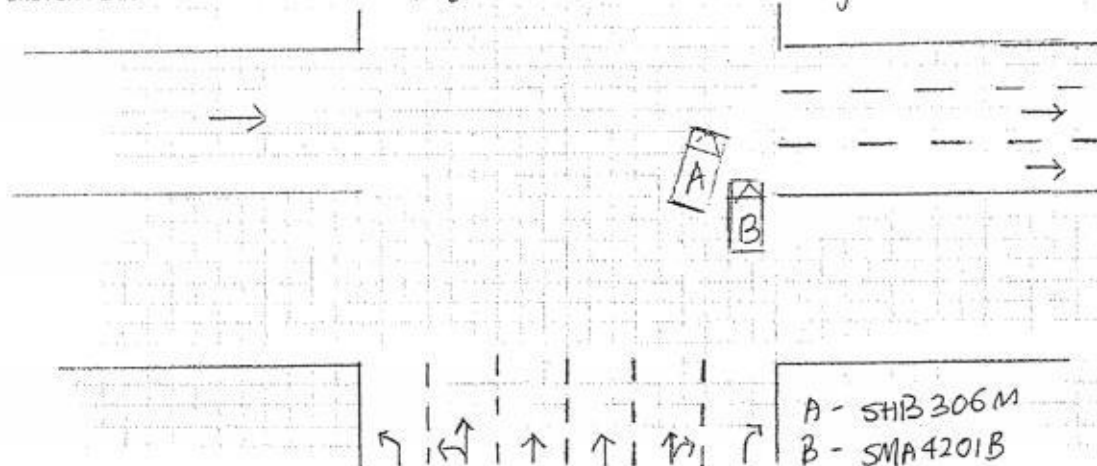

DESCRIBE CIRCUMSTANCES OF THE ACCIDENT

[illegible]

DECLARATION

I/We declare the foregoing particulars are true in every respect.

Policyholder's Signature _____

Date & Time:

Driver's Signature

(If driver is not the policyholder)

Date & Time:

Reporting Centre Personnel's Signature

Name: _____

NRIC/FIN No.:

SKETCH PLAN

IMPORTANT NOTICE

1. Please report correctly the details of the accident to speed up the claims process.
2. This Form must be completed by the Policyholder and/or the Authorised Driver.
3. Information provided must be as truthful and accurate as possible. Any wilful misrepresentation or withholding of material facts may allow insurance companies to repudiate policy liability.
4. The issue and acceptance of this Form by insurance companies is not an admission of policy liability on the part of the insurance companies.
5. Any false reporting may be referred to the Police for investigation.
6. The report will be forwarded by the insurers of the GIA Records Management Centre established by the General Insurance Association of Singapore (GIA) for archiving and that copies of this report will for a fee be made available upon application by interested parties.
7. By the lodgment of this report to the insurers, you hereby consent to the archiving of this report at the centre and to copies of the report being made available aforesaid.
8. **Consent under the Personal Data Protection Act (PDPA)**

I understand, acknowledge, agree and consent that:

- (a) My insurer, my workshop and the General Insurance Association of Singapore ("GIA") may/are permitted to collect, use, disclose and/or process my personal data/personal information set out in this [form] and any other personal information provided by me or possessed by my insurer (collectively the "Personal Information") and disclose and transfer such Personal Information to all insurer(s) who have insured vehicle(s) involved in this accident (all insurer(s) who have insured vehicle(s) involved in this accident shall be collectively referred to as the "Insurers"), the Insurers' lawyers/law firms, the Monetary Authority of Singapore and any relevant government agency/authority (such as the police), for the purpose(s) of :
 - (i) processing, handling and/or dealing with my claims including the settlement of the claims and any necessary investigations relating to the claims;
 - (ii) investigating the accident and/or my claims;
 - (iii) carrying out and/or dealing with my instructions or responding to any enquiries by me;
 - (iv) administering my claims (including the mailing of correspondence, statements, invoices, reports or notices to me, which could involve disclosure of certain personal data about me to bring about delivery of the same as well as on the external cover of envelopes/mail packages); and/or
 - (v) complying with applicable law in administering, processing, handling and/or dealing with my claims (collectively the "Purposes")
- (b) all insurer(s) who have insured vehicle(s) involved in this accident and the Insurers' lawyers/law firms, may/are permitted to collect, use, disclose and/or process my Personal Information for one or more of the above Purposes; and
- (c) my Personal Information may/can be disclosed by any of the Insurers and/or GIA to their third party service providers or agents (including their lawyers/law firms), which may be sited outside of Singapore, for one or more of the above Purposes.
- (d) my Personal Information will also be collected and used to compile claims history for the purpose of fraud detection, investigation and management in present and all future claims,
- (e) the information so collected under (d) above may be shared / disclosed:
 - (i) to all insurers and/or any other third parties that assist in evaluating, investigating, controlling or managing fraud, regulators, law enforcement and government agencies as reasonably required for the purposes stated, or
 - (ii) for complying with requirements under any regulations, laws or court orders.



Policyholder's Signature
Date & Time:

Driver's Signature
(If driver is not the policyholder)
Date & Time:

Reporting Centre Personnel's Signature
Name:
NRIC/FIN No.:

> Back to OneMotoring

Enquire PARF/COE Rebate for Registered Vehicle

Vehicle Owner Particulars

Owner ID Type:	Company
Owner ID:	5369K

Vehicle Details

Vehicle No.:	SHB306M
Vehicle to be Exported:	No
Intended Deregistration Date:	09 May 2019
Vehicle Make:	TOYOTA
Vehicle Model:	PRIUS TAXI (SMRT)
Primary Colour:	Maroon
Manufacturing Year:	2014
Engine No.:	2ZR6107521
Chassis No.:	JTDKN36UX05747663
Maximum Power Output:	100.0 kW (134 bhp)
Open Market Value:	\$32,920.00
Original Registration Date:	20 Aug 2014
First Registration Date:	20 Aug 2014
Transfer Count:	0
Actual ARF Paid:	\$8,088.00

Intended PARF Rebate Details

PARF Eligibility:	Yes
PARF Eligibility Expiry Date:	19 Aug 2022
PARF Rebate Amount:	\$6,066.00

Intended COE Rebate Details

COE Expiry Date:	19 Aug 2022
COE Category:	A - Car up to 1600cc & 97kW (130bhp)
COE Period(Years):	8
PQP Paid:	\$50,088.00
COE Rebate Amount:	\$20,516.00
Total Rebate Amount:	\$26,582.00

Message

Please note that the 8-year COE for this vehicle cannot be further renewed. The vehicle must be de-registered upon COE expiry or when the vehicle reaches its statutory lifespan (if applicable), whichever is earlier.

The information contained herein is correct as at 09 May 2019

OK



Case Details

Case Reference Number :

TAX/05/19/2037

Type of Repair : Accident Repair

Vehicle Registration Number : SHB306M

Company Type : SMRT Taxis Pte Ltd

Estimation ID : EST-6814-ID

Assigned By : Taxi Claims Manager
Team

Insurance Company Name : NTUC Income Insurance Co-operative Ltd

Accident Date and Time : 08/05/2019 02:42 AM

Vehicle Age(In Months) : 57

Documents / Photographs

View Documents / Photographs

Total Documents: 1

Estimation Details

Spare Part's Cost Detail

BOM Type	Costing Type	Portion	Material Number	SMRT Recommendation						Surveyor Approval					Remarks
				Part Name	Qty	List Price Per Unit(\$)	List Price(\$)	Dis(%)	Final Price(\$)	Repair/ Replace	Surveyor Quantity	Surveyor Final Price(\$)	Repair/Replace		
One Time Key In	Main			FENDER FRT/RH	1	723.40	723.40	25.00	542.55	Replace	1	0	Repair	R	
One Time Key In	Main			NAME PLATE (HYBRID)	1	51.90	51.90	25.00	38.92	Replace	1	38.92	Replace	nec	
One Time Key In	Main			FENDER LINER FRT/RH	1	171.70	171.70	25.00	128.77	Replace	0	0	Not Give	nn	
One Time Key In	Main			FENDER LINER PAD, FR WHEEL RH	1	49.30	49.30	25.00	36.97	Replace	0	0	Not Give	nn	
One Time Key In	Main			WHEEL DISC. FRONT	1	1,484.20	1,484.20	25.00	1,113.15	Replace	1	0	Repair	R	
One Time Key In	Main			DOOR FRT/RH	1	894.40	894.40	25.00	670.80	Replace	1	670.80	Replace	DEP	
One Time Key In	Main			STICKER DECAL SMRT (DOOR)	1	60.00	60.00	0.00	60.00	Replace	1	60.00	Replace	nec	
One Time Key In	Main			MIRROR ASSY, RH	1	1,307.10	1,307.10	25.00	980.32	Replace	0	0	Not Give	nn	
One Time Key In	Main			COVER, OUTER MIRROR, RH	1	107.40	107.40	25.00	80.55	Replace	1	80.55	Replace	mls	
One Time Key In	Main			MIRROR LAMP RH	1	65.30	65.30	10.00	58.77	Replace	1	58.77	Replace	SCR	

Total Spare Part Cost 4,216.00

Surveyor Total 909.04

Lump Sum Discount (%) 20.00

Lump Sum Dis (%) 20

Final Spare Part Cost 3,372.80

Final Sur Total 727.23

SMRT Recommendation										Surveyor Approval				
BOM Type	Costing Type	Portion	Material Number	Part Name	Qty	List Price Per Unit(\$)	List Price(\$)	Dis(%)	Final Price(\$)	Repair/ Replace	Surveyor Quantity	Surveyor Final Price(\$)	Repair/Replace	Remarks
One Time Key In	Main			MOULDING BODY, RH	1	673.60	673.60	25.00	505.20	Replace	0	0	Not Give	Xin
		Total Spare Part Cost								4,216.00	Surveyor Total		909.04	
		Lump Sum Discount (%)								20.00	Lump Sum Dis (%)		20	
		Final Spare Part Cost								3,372.80	Final Sur Total		727.23	

Labour's Cost Detail

S.No.	Costing Type	Job Scope	SMRT Recommendation(\$)	Surveyor Adjustment(\$)	Remarks
1	Main	TO REPAIR RH PORTION	676.00	400	
Total:			676.00	400.00	

Spray Cost Detail

S.No.	Costing Type	Job Scope	SMRT Recommendation(\$)	Surveyor Adjustment(\$)	Remarks
1	Main	TO RESPRAY FRONT FENDER RH	378.00	200	
2	Main	TO RESPRAY RIM	180.00	50	
3	Main	TO RESPRAY FRONT DOOR RH	378.00	200	
4	Main	RESPRAY MIRROR COVER RH	180.00	40	
5	Main	TO RESPRAY ROCKER PANEL MOULDING	180.00	0	
Total:			1,296.00	490.00	

Other Cost Detail

S.No.	Costing Type	Job Scope	SMRT Recommendation(\$)	Surveyor Adjustment(\$)	Remarks
1	Main	TO CHECK WIRING AND SYSTEM FUNCTION	80.00	20	
2	Main	TO TRANSFER DOOR MECHANISM	120.00	50	
3	Main	TO APPLY RUST-PROOFING ON AFFECTED AREA	100.00	20	
4	Main	TO DO WHEEL ALIGNMENT / TYRE BALANCING	120.00	0	
5	Main	TO REMOVE AND REFIT TYRE RIM (SPRAYING PURPOSE)	120.00	20	
6	Main	TO WASH AND VACUUM	60.00	0	
Total:			700.00	110.00	

S.No.	Costing Type	Job Scope	SMRT Recommendation(\$)	Surveyor Adjustment(\$)	Remarks
7	Main	TO REPLACE SUNDRY PARTS	100.00	0	
Total:			700.00	110.00	

8260.30

Summary

	Estimator Assessment(\$)	Surveyor Assessment(\$)
Total Spare Part Detail	3,372.80	727.23
Total Labour Cost	676.00	400.00
Total Spray Painting	1,296.00	490.00
Other	700.00	110.00
Overall Total	6,044.80	1,727.23
Lump Sum Repair Option	<input checked="" type="checkbox"/>	<input checked="" type="checkbox"/>
Lump Sum Total	6,050.00	1,750.00
Surveyor Approved Amount		1,750.00
No of Repair Days*	5	3
Remarks	-	L/S REPAIR, PHOTO AFTER PAINT.
Surveyor Name		Hwee jie
Signature		 10/5/19
Survey Date	09/05/2019	<input type="button" value="Save"/> <input type="button" value="Clear"/>

LKK Auto Consultants hence notify the Repairer of the following:

- To resurvey before/after spray painting
- To display damaged part(s) during resurvey
- Parts prices are subject to confirmation
- Third party survey is on a "Without Prejudice" basis
- No illegal modification(s) is allowed
- Supplementary item(s) must be resurveyed and is subject to final approval from Insurance Company

Acknowledged by Repairer

Signature:

Date:

Shiau Chan

Section A - Accident Details

Registration Number	SHB306M
Case Reference Number	TAX/05/19/2037
Registration Date	20/8/2014
Company Type	SMRT Taxis Pte Ltd
Make	TOYOTA
Model	PRIUS
Name of Driver	GOH SHEW PENG
Type of Accident	Head To Side
Accident Date and Time	8/5/2019 10:42 AM
Accident Reported Date and Time	8/5/2019 12:55 PM
Is Surveyor Required?	Yes
Survey by	
Vehicle Is Towed Back?	No
Towed Back Date and Time	
Replacement Vehicle issued?	No
Job Card Number	24101429
Special Instruction to ARC, if any	TP
Prepared Date and Time	9/5/2019 8:50 AM
Chassis Number	
Mileage	
Work Shop	
Repair Completion Date and Time	

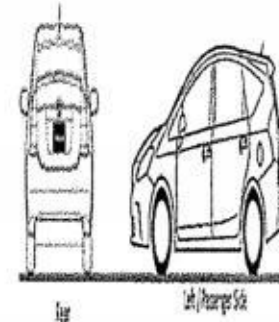
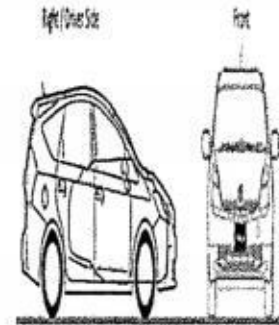

Left / Rear View Side

Section B - Summary of Repair Estimates

Summary of Repair Estimates		
	Quotation from ARC	Adjusted by Surveyor, if applicable
Total Labour Cost	\$676.00	\$400.00
Total Spray Cost	\$1,296.00	\$490.00
Total Spare Part Cost	\$3,372.80	\$909.05
Total Other Cost	\$700.00	(\$249.05)
TOTAL COST	\$6,044.80	\$1,550.00 (L/S)
Lump Sum Total	\$6,050.00	\$0.00
Number of Repair Days	5.0	3.0
Prepared / Adjusted By	Kim Ming Chin	Hwee Jie (LKK) / NTUC
ARC / Surveyor Sign Off Date	09/05/2019 3:29 PM	09/05/2019 1:09 PM
Signature		
Remarks		L/S REPAIR, PHOTO AFTER PAINT.

L/S \$1550/- 3days.

Section C - Quotation and Accident Invoice Details

Quotation Number	QN-1905-0446	Invoice Number	
Quotation Date	24.05.2019	Invoice Date	
Invoice Amount		Prepared Date	

Section D - Details of Repair Estimates

Part 1 - Labour Works

Job Scope	Quotation from AR	Adjusted by Surveyor, if applicable
TO REPAIR RH PORTION	\$676.00	\$400.00
Total Labour	\$676.00	\$400.00

Part 2 - Spray Painting & Panel Beating Related Works

Job Scope	Quotation from ARC	Adjusted by Surveyor, if applicable
TO RESPRAY FRONT FENDER RH	\$378.00	\$200.00
TO RESPRAY RIM	\$180.00	\$50.00
TO RESPRAY FRONT DOOR RH	\$378.00	\$200.00
RESPRAY MIRROR COVER RH	\$180.00	\$40.00
TO RESPRAY ROCKER PANEL MOULDING	\$180.00	\$0.00
Total Spray Painting & Panel Beating	\$1,296.00	\$490.00

Part 3 - Other Costs - Accident and Accident Repair Related Expense

Job Scope	Quotation from ARC	Adjusted by Surveyor, if applicable
TO CHECK WIRING AND SYSTEM FUNCTION	\$80.00	\$20.00
TO TRANSFER DOOR MECHANISM	\$120.00	\$50.00
TO APPLY RUST-PROOFING ON AFFECTED AREA	\$100.00	\$20.00
TO DO WHEEL ALIGNMENT / TYRE BALANCING	\$120.00	\$0.00
TO REMOVE AND REFIT TYRE RIM (SPRAYING PURPOSE)	\$120.00	\$20.00
TO WASH AND VACUUM	\$60.00	\$0.00
TO REPLACE SUNDRY PARTS	\$100.00	\$0.00
Lump Sum Adjustment by Surveyor	\$0.00	(\$359.04)
Total Other Costs	\$700.00	(\$249.04)

Part 4 - Spare Parts / Material Usage

Part Number	Portion	Stock Number	Part Name	Quantity	List Price (\$)	Discount (%)	Final Price (\$)	Estimator Approved	Surveyor Approved
		53801-47050	FENDER FRT/RH	1.00	\$723.40	100.00	\$0.00	Replace	Repair
		75374-47051	NAME PLATE (HYBRID)	1.00	\$51.90	25.00	\$38.93	Replace	Replace
		53875-47030	FENDER LINER FRT/RH	0.00	\$171.70	0.00	\$0.00	Replace	Not Given
		53851-47040	FENDER LINER PAD, FR WHEEL RH	0.00	\$49.30	0.00	\$0.00	Replace	Not Given
		42611-47140(Frt)	WHEEL DISC, FRONT	1.00	\$1,484.20	100.00	\$0.00	Replace	Repair
		67001-47070	DOOR FRT/RH	1.00	\$694.40	25.00	\$520.80	Replace	Replace
			STICKER DECAL SMRT (DOOR)	1.00	\$60.00	0.00	\$60.00	Replace	Replace
		87910-47330	MIRROR ASSY, RH	0.00	\$1,307.10	0.00	\$0.00	Replace	Not Given
		879157-4010	COVER, OUTER MIRROR, RH	1.00	\$107.40	25.00	\$80.55	Replace	Replace

		81730-52090	MIRROR LAMP RH	1.00	\$65.30	10.00	\$58.77	Replace	Replace
		75851-47900	MOULDING BODY, RH	0.00	\$673.60	0.00	\$0.00	Replace	Not Given
Total					\$5,588.30		\$909.05		

Added Spare Parts / Material Usage After Surveyor Signed off

Part Number	Portion	Stock Number	Part Name	Quantity	List Price \$	Discount (%)	Final Price (\$)	ARC Check	Surveyor Check
Total									

909.05
+ 400.00
+ 600.00

1909.05

- 202

1527.24

415 \$1550/-



National Assessment Centre Services

51 Ubi Ave 1 #01-25 Paya Ubi Industrial Park, Singapore 408933

TEL: 6841 0055 FAX: 6841 6315

Reg. No: 52983356E GST Reg. No. 20-0405911-H



NTUC INCOME INSURANCE CO-OPERATIVE LTD Ref: NS/INC19008327/Jqd3s2

73 BRAS BASAH ROAD

#05-01 NTUC TRADE UNION HOUSESINGAPORE Date: 01-07-2019

189556



Code: INC4

1. Policy Particulars :- THIRD PARTY CLAIM

Insured Veh.	SMA 4201B	Veh. Inspected	SHB 306M
Policy No.	5087272209-03	Coverage (\$)	0.00
Claim No.	MT/1043566-004	Excess (\$)	0.00
Assign From		Assign Date	09/05/2019

2. Vehicle Particulars & Condition

Make & Model	TOYOTA PRIUS	c.c	1798
Engine No.	HIDDEN	Year of Reg.	2014
Chassis No.	JTDKN36UX05747663	Colour	MAROON
Odometer	613407	Steering	IN ORDER
Brakes	IN ORDER	Modification	SPORTS RIM
General	GOOD		

3. Conditions of Tyres

	Size	Make	Balance
R/H Front Tyre	195/65R15	FALKEN	6 mm
L/H Front Tyre	195/65R15	FALKEN	6 mm
R/H Rear Tyre	195/65R15	FALKEN	6 mm
L/H Rear Tyre	195/65R15	FALKEN	6 mm

4. Description of Damages

THE VEHICLE SUSTAINED DAMAGES AT THE O/S BODY. DAMAGES SEE DETAILS.
--

5. General Information

Accident Date	08/05/2019	Inspection Date	09/05/2019
Survey held at	SMRT AUTOMOTIVE SERVICES PTE LTD 60 WOODLANDS INDUSTRIAL PARK E4 SINGAPORE 757705		

5a. Remarks

A)THE INSPECTION WAS CONDUCTED ON A"WITHOUT PREJUDICE" BASIS. B)IN ACCORDANCE TO YOUR INSTRUCTIONS, WE HAVE NOT AUTHORISED REPAIRS.
--

5b. Estimate Days of Repair

ESTIMATED NORMAL PERIOD FOR REPAIR:	3 Working Days
-------------------------------------	----------------

**National Assessment Centre Services**

51 Ubi Ave 1 #01-25 Paya Ubi Industrial Park, Singapore 408933

TEL: 6841 0055 FAX: 6841 6315

Reg. No: 52983356E GST Reg. No. 20-0405911-H



Page No.:1 of 2

ADJUSTMENT ON REPAIR COST FOR VEHICLE NO. SHB 306M

Qty	Description of Parts	Condition	Estimate By Workshop (\$)	Our Adjusted (\$)
REPLACEMENT OF PARTS				
1	NAME PLATE (HYBRID) (DISC 25%)	NECESSARY	51.90	38.93
1	DOOR FRT/RH (DISC 25%)	DEFORMED	894.40	670.80
1	COVER, OUTER MIRROR, RH (DISC 25%)	MISSING	107.40	80.55
1	MIRROR LAMP RH (DISC 10%)	SCRATCHED	65.30	58.77
1	STICKER DECAL SMRT (DOOR) (SN)	NECESSARY	60.00	60.00
1	FENDER LINER FRT/RH	NOT NECESSARY	171.70	-
1	FENDER LINER PAD, FR WHEEL, RH	NOT NECESSARY	49.30	-
1	MIRROR ASSY, RH	NOT NECESSARY	1,307.10	-
1	MOULDING BODY, RH	NOT NECESSARY	673.60	-
1	FENDER FRT/RH	TO REPAIR SEE LABOUR	723.40	-
1	WHEEL DISC, FRONT	TO REPAIR SEE LABOUR	1,484.20	-
			5,588.30	909.05
LABOUR				
	PANEL BEATING & BODYWORK. INCLUSIVE OF THE REPAIR OF FENDER FRT/RH AND WHEEL DISC, FRONT.		676.00	400.00
	SPRAY PAINT.		1,296.00	490.00
	TO CHECK WIRING AND SYSTEM FUNCTION.		80.00	20.00
	TO TRANSFER DOOR MECHANISM.		120.00	50.00
	TO APPLY RUST-PROOFING ON AFFECTED AREA.		100.00	20.00
	TO DO WHEEL ALIGNMENT / TYRE BALANCING.	NOT NECESSARY	120.00	-
	TO REMOVE AND REFIT TYRE RIM (SPRAYING PURPOSE)		120.00	20.00
	TO WASH AND VACUUM.	NOT NECESSARY	60.00	-
	TO REPLACE SUNDRY PARTS.	NOT NECESSARY	100.00	-
			2,672.00	1,000.00
GRAND TOTAL			8,260.30	1,909.05
RECOMMENDED COST OF LUMP SUM REPAIRS (TO ITS PRE-ACCIDENT CONDITION) (CONFIRMED)				1,550.00

Report Ref No. NS/INC19008327/Jqd3s2



Page No.:2 of 2

Report Ref No. NS/INC19008327/Jqd3s2

ONG HWEE JIE

Automotive Assessor

K.K.LAU CPT(RET)

BEng(Hons),B.Bus,MBA,PEng,PE,
MInstAEA,MASME,MIRTE

REGD Auto Consultant-SAE, Licensed Appraiser

DISCLAIMER OF LIABILITY TO THIRD PARTIES:- This Report is made solely for the use and benefit of the Client named on the front page of this Report.

No liability of responsibility whatsoever, in contract or tort, is accepted to any third party who may rely on the Report wholly or in part. Any third party acting or relying on this Report, in whole or in part, does so at his or her own risk.