

ASS. REC. BY:

REF:

CS3/lpc19008313/Avd3

Special Instruction:

Surveyor:

Adnan

ASSIGNMENT (Office)

From (Person):

ong hti

of

lpc

Date/Time:

9/5/19 @ 3:13pm

Estimated Cost:

Bill to:

OD / ~~EP~~ / WS / TP RES / OD RES / EVA / INV / MY / CS

To Inspect Vehicle No:

SL2 54R

Insured:

XE 3695U

at Workshop in/s

D's Graffiti Concepts

Tel:

8608 3456

of

Ikaki Bulait Ave 6 # 01-59

Policy No:

Claim No:

18/19/19 / VCOS/021776

Sum Insured:

Excess:

Make of Vch:

D.O.A 7/5/2019.

(Client's Record)

CA / REV / REP. / REV 24 HRS

Date/Time:

9:47am @ 10/5/19

Person Contacted:

DAYL

H.O. Disengagement:

Vehicle IN/OUT

Date/Time

Action/Instruction ( X ) Estimate

SL2 54R - X

XE 3695U - X ...

23/5/19

Submit PRS



## Nivitha (LKK Auto)

**From:** ONG LI LI <llong@lonpac.com>  
**Sent:** Thursday, 9 May 2019 3:13 PM  
**To:** Dorothy Dylegal; assignments@lkkauto.com; 'Admin-D (LKKAuto)'  
**Cc:** MT\_Claim\_SG; David Yong  
**Subject:** RE: Scan Data from FX-1C7D2231071B Our Ref: 18/19/19/VC05/021776 [External General]

### Lonpac External - General

Without Prejudice  
Save as to Costs

Dear Dorothy

We are not agreeable with your appointed surveyor and we shall appoint LKK Auto Consultants Pte Ltd to conduct the survey.

Dear Nivitha

FYA

Regards,  
Ong Li Li  
Senior Claims Executive | Lonpac Insurance Bhd  
300 Beach Road #17-04/07 The Concourse Singapore 199555  
Tel : (65) 6250 7388 Ext. 254 Fax: (65) 6296 2706

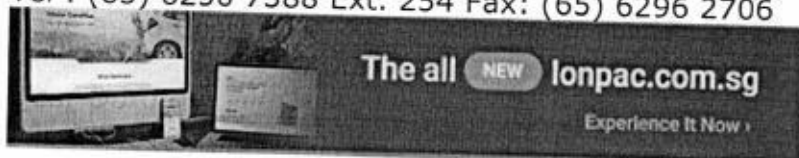

*Lonpac External - General data is for internal / external use.*

**From:** Dorothy Dylegal [mailto:admin@dylegal.asia]  
**Sent:** Thursday, 9 May, 2019 3:06 PM  
**To:** ONG LI LI  
**Cc:** MT\_Claim\_SG; David Yong  
**Subject:** Re: Scan Data from FX-1C7D2231071B Our Ref: 18/19/19/VC05/021776 [External General]

Dear Lili,

1. We refer to your email of this instant.
2. Pursuant to the State Courts Practice Directions Amendment No. 1 of 2016, our client is not agreeable to your list of surveyors. Our client's appointed surveyor is Mr Fong Kok Heng (Automax Survey).
3. Please contact and liaise with the workshop directly to arrange for the pre-repair survey of our client's damaged vehicle and obtain the requisite documents from them.

Workshop	M/s D's Graffiti Concepts Pte Ltd
Address	Block C Kaki Bukit Avenue 6 #01-59 Kaki Bukit Autobay

	Singapore 417883
Contact Person	Mr Dave
Contact No.	8608 3456

4. Thank you.

Regards,

**Dorothy Chang**

(Secretary to Mr David Yong)

**DY & Associates**

883 North Bridge Road

#05-03 Southbank

Singapore 198785

Tel: 6292 2388

Fax: 6292 2088

Email: [admin@dylegal.asia](mailto:admin@dylegal.asia)

UEN No. 53388398M

On Thu, May 9, 2019 at 2:38 PM ONG LI LI <[llong@lonpac.com](mailto:llong@lonpac.com)> wrote:

## Lonpac External - General

Without Prejudice

Save as to Costs

Dear Sir/Mdm

We intend to conduct a pre-repair survey of the damage to your client's/your customer's vehicle jointly with your client/your motor workshop. We propose to use one of the motor surveyors named in the following list to conduct the joint pre-repair survey as a single joint expert.

No.	Name	Please tick <input checked="" type="checkbox"/>
1	Kalvin Ang	
2	Xing Guo Qiang	
3	Mohamad Taufikh	
4	Bryan Ang	

5	Adrian Ling	
6	Mohammed Rasul	
7	Marcus Chua	
8	Kenneth Kong	
9	Muhammad Nazril Bin Abdullah	
10	Ong Hwee jie/Steve Chen	

Please let us know within two (2) working days whether you agree to the appointment of any of these motor surveyors as a single joint expert.

Regards,

Ong Li Li

Senior Claims Executive | Lonpac Insurance Bhd

300 Beach Road #17-04/07 The Concourse Singapore 199555

Tel : (65) 6250 7388 Ext. 254 Fax: (65) 6296 2706

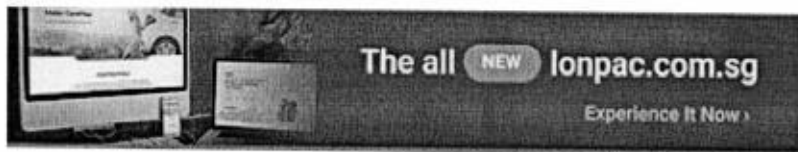

*Lonpac External - General data is for internal / external use.*

**From:** Dorothy Dylegal [mailto:[admin@dylegal.asia](mailto:admin@dylegal.asia)]  
**Sent:** Thursday, 9 May, 2019 10:58 AM  
**To:** MT\_Claim\_SG  
**Cc:** David Yong  
**Subject:** Fwd: Scan Data from FX-1C7D2231071B

Dear Sirs,

Please find attached herewith the pre-repair survey – notification of inspection for your retention.

Regards,

**Dorothy Chang**

(Secretary to Mr David Yong)

**DY & Associates**

883 North Bridge Road

#05-03 Southbank

Singapore 198785

Tel: 6292 2388

Fax: 6292 2088

Email: [admin@dylegal.asia](mailto:admin@dylegal.asia)

UEN No. 53388398M

----- Forwarded message -----

**From:** DocuCentre-VII C2273 <[admin@vdluxe.com](mailto:admin@vdluxe.com)>  
**Date:** Thu, May 9, 2019 at 10:56 AM  
**Subject:** Scan Data from FX-1C7D2231071B  
**To:** <[admin@dylegal.asia](mailto:admin@dylegal.asia)>

Number of Images: 20

Attachment File Type: PDF

Device Name: DocuCentre-VII C2273

Device Location:

## SINGAPORE ACCIDENT STATEMENT

### IMPORTANT NOTICE

1. Please report correctly the details of the accident to speed up the claims process.
2. This Form must be completed by the Policyholder and/or the Authorised Driver.
3. Information provided must be as truthful and accurate as possible. Any wilful misrepresentation or withholding of material facts may allow insurance companies to repudiate policy liability.
4. The issue and acceptance of this Form by insurance companies is not an admission of policy liability on the part of the insurance companies.
5. Any false reporting may be referred to the Police for investigation.
6. This report will be forwarded by the insurers of the G/A Records Management Centre established by the General Insurance Association of Singapore (GIA) for archiving and that copies of this report will, for a fee, be made available upon application by interested parties.
7. By the lodgement of this report to the insurers, you hereby consent to the archiving of this report at the centre and to copies of the report being made available aforesaid.

### ACCIDENT STATEMENT

Date Of Report	08/05/2019 16:45
Date Of Accident	07/05/2019 17:40
Exact Location Of Accident	CTE EXIT MOULMEIN RD
Country/State of Loss	SINGAPORE

### DETAILS OF OWN VEHICLE

Vehicle Registration Number	SLZ54R
<b>Insured/Policyholder</b>	
Name Of Registered Owner	HO FUI LENG
NRIC No	S0139690J
Email Address	NOEMAIL
Mobile Phone No	(LOCAL) +65-98281298
Alternative Phone No	OFFICE-87494014

### Vehicle Particulars

Manufacturer	MERCEDES-BENZ
Model	E250

Exact Purpose for which vehicle was being used at time of accident

Are you claiming under your own insurance policy for repair to your vehicle? NO

If No, Please state action to be taken

Vehicle Category	PRIVATE CAR
------------------	-------------

### Insurance Company

Name of Insurance Company	AXA INSURANCE PTE LTD
Type Of Coverage	COMPREHENSIVE
Fleet Policy	NO
Policy Number	GA275114
Cover Note Number	

### Driver

Name of Driver	LEE ENG WAI RONALD
NRIC No	S7420861D
Date Of Birth	04/07/1974
Occupation	INDOOR
Date Of Driving Pass	14/12/2004
Driving Experience	14 YEARS AND 4 MONTHS
Gender	MALE
Mobile Number	(LOCAL) +65-90220001
Fax Number	
Contact Number	
EMail Address	RONLEE9000@GMAIL.COM

Address	BLK 55 TELOK BLANGAH DRIVE #11-54
Postcode	100055
Was driver an employee of the Insured's Company	NO
If No, Relationship of the Driver with the Insured	
Vehicle Registration Number of Driver's Own Vehicle	-
	-
	-
Insurance Company of Driver's Own Vehicle	-
	-
	-

#### General Information of the Accident

Type Of Accident	COLLISION - HEAD TO REAR
Weather Conditions	CLEAR
Road Surface	DRY

#### Other Information

Was any foreign vehicle involved in this accident?	NO
Number of vehicles (including own vehicle) involved in the accident	2
Was any body injured in the Accident?	NO
Was any injured conveyed to hospital by ambulance?	NO
Was any other material or property damaged?	YES
I have been approached by unknown person(s) soliciting/offering accident claims assistance.	NO
Number of Passengers (Including Driver)	2
Passenger 1	NAME: : UNKNOWN GENDER: UNKNOWN GENDER: : MALE

#### Details of Police Action

Was the accident reported to the police?	YES
If Yes, Please state which Police Station	
Police Station Name	TELOK BLANGAH NPP
Police Station Address	ROAD: 51 TELOK BLANGAH DRIVE #01-116 , POSTCODE: 100055 , COUNTRY: SINGAPORE
Police Station Contact	TEL NO: - FAX NO:
Was notice of intended Prosecution given?	NO
If Yes, against whom?	

#### Circumstances of Accident

REFER TO POLICE REPORT: T/20190507/2183.

#### Attachment(s)

Are accident photos available for attachment?	YES
Was there any video captured by Car Camera?	NO
Was there any audio recorded?	NO

#### DETAILS OF OTHER VEHICLE PROPERTY 1

Vehicle Registration Number	XE3659U
Vehicle Make/Model/Colour	
Details Of Properties	VEHICLE B
Vehicle Category	COMMERCIAL VEHICLE
Name of Driver	
NRIC/Passport Number	
Contact Number	
Address	

Postcode  
Insurance Company Name  
Nature Of Damage  
No. Of Passenger (Including Driver)

SKETCH PLAN

IMPORTANT NOTICE

1. Please report correctly the details of the accident to speed up the claims process.
2. This Form must be completed by the Policyholder and/or the Authorised Driver.
3. Information provided must be as truthful and accurate as possible. Any wilful misrepresentation or withholding of material facts may allow insurance companies to repudiate policy liability.
4. The issue and acceptance of this Form by insurance companies is not an admission of policy liability on the part of the insurance companies.
5. Any false reporting may be referred to the Police for investigation.
6. The report will be forwarded by the Insurers of the GIA Records Management Centre established by the General Insurance Association of Singapore (GIA) for archiving and that copies of this report will for a fee be made available upon application by interested parties.
7. By the lodgment of this report to the Insurers, you hereby consent to the archiving of this report at the centre and to copies of the report being made available aforesaid.
8. Consent under the Personal Data Protection Act (PDPA)

I understand, acknowledge, agree and consent that:

- (a) My insurer, my workshop and the General Insurance Association of Singapore ("GIA") may/are permitted to collect, use, disclose and/or process my personal data/personal information set out in this form and any other personal information provided by me or possessed by my insurer (collectively the "Personal Information") and disclose and transfer such Personal Information to all insurer(s) who have insured vehicle(s) involved in this accident (all insurer(s) who have insured vehicle(s) involved in this accident shall be collectively referred to as the "Insurers"), the Insurers' lawyer(s)/law firms, the Monetary Authority of Singapore and any relevant government agency/authority (such as the police), for the purpose(s) of:
  - (i) processing, handling and/or dealing with my claims including the settlement of the claims and any necessary investigations relating to the claims;
  - (ii) investigating the accident and/or my claims;
  - (iii) carrying out and/or dealing with my instructions or responding to any enquiries by me;
  - (iv) administering my claims (including the mailing of correspondence, statements, invoices, reports or notices to me, which could involve disclosure of certain personal data about me to bring about delivery of the same as well as on the external cover of envelopes/mail packages); and/or
  - (v) complying with applicable law in administering, processing, handling and/or dealing with my claims (collectively the "Purposes")
- (b) all insurer(s) who have insured vehicle(s) involved in this accident and the Insurers' lawyers/law firms, may/are permitted to collect, use, disclose and/or process my Personal Information for one or more of the above Purposes; and
- (c) my Personal Information may/can be disclosed by any of the Insurers and/or GIA to their third party service providers or agents (including their lawyers/law firms), which may be located outside of Singapore, for one or more of the above Purposes.
- (d) my Personal Information will also be collected and used to compile claims history for the purpose of fraud detection, investigation and management in present and all future claims.
- (e) the information so collected under (d) above may be shared / disclosed:
  - (i) to all Insurers and/or any other third parties that assist in evaluating, investigating, controlling or managing fraud, regulators, law enforcement and government agencies as reasonably required for the purposes stated, or
  - (ii) for complying with requirements under any regulations, laws or court orders.

Policyholder's Signature  
Date & Time:

Driver's Signature  
(If driver is not the policyholder)  
Date & Time:

Reporting Centre Personnel's Signature  
Name:  
NRIC/FIN No.:

# Sketch Plan #2 Pg. 1

## SKETCH PLAN

MOULMEIN ROAD



VEH A : SL2542

VEH B : XE 3657U

## DESCRIBE CIRCUMSTANCES OF THE ACCIDENT

REFER POLICE REPORT

## DECLARATION

I/We declare the foregoing particulars to be true in every respect.

Policyholder's Signature  
Date & Time:

Driver's Signature  
(If driver is not the policyholder)  
Date & Time:

Reporting Centre Personnel's Signature  
Name:  
NRIC/PIN No.:

### LETTER OF UNDERTAKING

I/We, HIO FUI LENCY, the owner of vehicle no. SL2 54R

My/Our Insurance is under M/s AXA Insurance Pte Ltd, I/we shall decide whether to claim under my/our Policy or against the Third Party and if the former shall submit such a claim to M/s AXA Insurance Pte Ltd with all relevant facts and documents **within 14(fourteen) days of occurrence or discovery of damage.**

My/Our Third Party claim is handle by my/our preferred workshop, \_\_\_\_\_

Signed and Acknowledge by:

  
.....  
Nric no. & signature of policyholder

.....  
Company stamp

05/05/2029  
.....  
Date



**SINGAPORE  
POLICE FORCE**



T/20190507/2183

1 of 3

Report No. T/20190507/2183

Police Station Of Origin:  
Telok Blangah NPP  
51 Telok Blangah Drive #01-116  
SINGAPORE 100055  
Tel No: 1800-2729999

**REPORT OF A TRAFFIC ACCIDENT**

Date/Time Report Made: 07/05/2019 20:13		Vide Report No.:		Station Diary No.: 64	
<b>Informant's Particulars</b>					
Name of Informant: LEE ENG WAI RONALD			Address: APT BLK 55 TELOK BLANGAH DRIVE #11-54 SINGAPORE 100055		
ID Type / ID No.: NRIC NO / S7420861D			Contact No.: Home/Office: Mobile: 90220001		
Nationality: SINGAPORE CITIZEN			Email:		
Sex: Male	Age: 44	Date of Birth: 04/07/1974	Type of Informant: Driver		
Race: Chinese			Language: English		Institution / School Name:
Occupation: SALES EXECUTIVE			Driving Licence Information: Class: 3		Date of Expiry:

**General Information of the Accident**

Type of Accident:	Non-Injury Hit and Run	Drink Drive: No	Date/Time of Accident: 07/05/2019 17:40	Type of Location: T-Junction
Location: Along Road 1 MOULMEIN ROAD				
CTE Exit towards Moulmein Road, at the junction near to Lamp Post 12 Lamp Post Number: 12				
Weather: Clear		Road Surface: Dry	Road Speed Limit: 50 Km/h	
Traffic Flow: Two Way		Traffic Control: Traffic Light - Working		Traffic Volume: Heavy
Type of Collision: Between Moving Vehicles - Head To Rear				Anyone conveyed by ambulance: No

**Details of Vehicle Involved**

Vehicle No.	Type	Make	Model	Color	Condition	No of Passenger
SLZ54R	Car	MERCEDES BENZ		Black	Slightly Damaged	1
XE3659U	Heavy Lorry			Blue	Slightly Damaged	0

**Details of Person Involved**

Any Pedestrian Involved: No	
No. of Pedestrians Injured: NIL	Use of Pedestrian Crossing: NA



**SINGAPORE  
POLICE FORCE**



T/20190507/2183

2 of 3

Police Station Of Origin:

Telok Blangah NPP

51 Telok Blangah Drive #01-116

SINGAPORE 100055

Tel No: 1800-2729999

Report No. T/20190507/2183

## CONTINUATION OF REPORT

Driver			
Name	LEE ENG WAI RONALD		ID No. S7420861D
Related Vehicle	SLZ54R (Car)		Contact No. 90220001
Hospital/Clinic	NIL		Class of Driving Licence & Expiry Date Class: 3 Date of Expiry: NIL
Date Treatment	NIL		Date Discharge NIL
No. of Days granted Medical Leave	NIL		Degree of Injury NIL

**Brief Details.**

On the 07/05/2019 at about 5.41pm I was driving my car (SLZ54R) and traveling from CTE towards Moulmein Road with a passenger.

I was exited CTE and was turning left towards Moulmein Road at the junction near to Lamp Post 12, at that point of time the traffic was heavy and slow moving. I felt a huge impact coming from the rear of my car. I was shock by the impact and a second impact follows after. I exited the car to discovered that a Heavy Lorry had collided to the rear of my car. I waved at the driver signaling him to stop and he pointed towards the front of the road. I assumed that he wanted to stop at the front thus I moved forwards as not to congests the traffic.

I moved my car to the front and I realized that the said Lorry had drove off. Neither me or my passenger was injured.



**SINGAPORE  
POLICE FORCE**



T/20190507/2183

3 of 3

Report No. T/20190507/2183

Police Station Of Origin:  
Telok Blangah NPP  
51 Telok Blangah Drive #01-116  
SINGAPORE 100055  
Tel No: 1800-2729999

CONTINUATION OF REPORT

**Sketch Plan**

Informant is not able to provide sketch plan

**IMPORTANT:** Please attach a copy of your vehicle's Insurance Certificate to this report. If you don't have the certificate with you now, please fax a copy to 65474885 stating the report number as reference.

Signature Of Officer Recording The Report: D / Sgt 1 ONG JING WEI	Signature Of Informant:
Signature Of Interpreter: Not applicable	Date/Time: 07/05/2019 20:13
Officer In Charge Of Case: TP / HRT / SI KALESWARI PALANI Contact No.: 65476902	Classification Of Case: SX 045
Authentication Stamp NP168	

> Back to OneMotoring

## Enquire PARF/COE Rebate for Registered Vehicle

<b>Vehicle Owner Particulars</b>	
Owner ID Type:	Singapore NRIC
Owner ID:	9690J
<b>Vehicle Details</b>	
Vehicle No.:	SLZ54R
Vehicle to be Exported:	No
Intended Deregistration Date:	17 May 2019
Vehicle Make:	MERCEDES BENZ
Vehicle Model:	E250 CGI A
Primary Colour:	Grey
Manufacturing Year:	2010
Engine No.:	27186030145385
Chassis No.:	WDD2073472F083849
Maximum Power Output:	150.0 kW (201 bhp)
Open Market Value:	\$54,270.00
Original Registration Date:	30 Apr 2012
First Registration Date:	30 Apr 2012
Transfer Count:	3
Actual ARF Paid:	\$54,270.00
<b>Intended PARF Rebate Details</b>	
PARF Eligibility:	Yes
PARF Eligibility Expiry Date:	29 Apr 2022
PARF Rebate Amount:	\$32,562.00
<b>Intended COE Rebate Details</b>	
COE Expiry Date:	29 Apr 2022
COE Category:	E - Open Category
COE Period(Years):	10
QP Paid:	\$67,101.00
COE Rebate Amount:	\$19,794.00
<b>Total Rebate Amount:</b>	<b>\$52,356.00</b>

The information contained herein is correct as at 17 May 2019

OK

REPUBLIC OF SINGAPORE

IDENTITY CARD NO. S0139690J



HO FUI LENG

何惠玲

CHINESE

Date of Birth

Sex

27-06-1954

F

Country of Birth

SINGAPORE

0785320

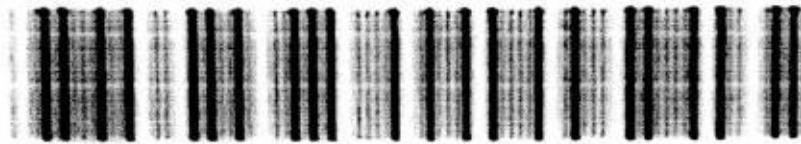

NO. S0139690J



Serial Number Date of issue

0- 21-02-1993

Address

APT BLK 55 TELOK BLANGAH DRIVE #151  
SINGAPORE 10155

NRIC No: S0139690J

Date: 08-06-1993

No: 2532569

Accident Sketch Plan Pg. 1





redefining / insurance

AXA Insurance Pte Ltd  
 1800 880 4888 (Within Singapore)  
 (65) 6880 4888 (International)  
 (65) 6880 4740  
 customer.care@axa.com.sg  
 www.axa.com.sg

account number  
 05163

## Certificate of Insurance

-Motor Vehicles (Third-Party Risks and Compensation) Act, (Chapter 189) - Motor Vehicles (Third-Party Risks and Compensation) Rules, 1980 -Road Transport Act, 1987 (Malaysia)  
 -Motor Vehicles (Third-Party Risks ) Rules, 1989 (Malaysia)

### Policy details

Policyholder name	HO FUI LENG	Certificate number	QA275114 / 1
Cover	Comprehensive	Chassis number	WDD2073472F083849
Plan name	Essential	Engine number	27186030145385
NCD applicable	50%		
Vehicle registration number	SL254R		
Period of insurance	from 30/10/2018 to 29/10/2019 (both dates inclusive)		
Finance loan company	HERITAGE AUTO ENTERPRISE PTE LTD		

### Persons or classes of persons entitled to drive\*

(a) The usage of the vehicle by the Policy Holder (Insured) is not covered under this policy.

(b) Any Named Driver as stated in the Policy:

1. LEE ENG WAI RONALD

(c) Any person who is driving on the Policyholder's order or with their permission

Provided that the person driving is permitted in accordance with the licensing or other laws or regulations to drive the Motor Vehicle or has been so permitted and is not disqualified by order of a Court of Law or by reason of any enactment or regulation in that behalf from driving the Motor Vehicle.

### Limitation as to use\*

Use only for social, domestic and pleasure purposes and for the Policyholder's business.

The policy does not cover - use for hire or reward, racing, pace-making, reliability trial, speed testing, the carriage of goods other than samples in connection with any trade or business or use for any purpose in connection with motor trade; or when the Motor Car, whether stationary, in use or otherwise, is in or on, a racing track, circuit, route, course or any other roads by whatever name called that are typically used for racing, pace-making or such similar purposes.

\* Limitations rendered inoperative by Section 8 of the Motor Vehicles (Third-Party Risks and Compensation) Act, (Chapter 189) and Section 95 of the Road Transport Act, 1987 (Malaysia), are not to be included under these headings.

EXCESS	Basic Own Damage Excess	SGD 800.00
	Windscreen Excess	SGD 100.00

An Additional Excess is applicable as follows:

1. \$5500 for unnamed Authorised Driver
2. \$5500 for declared Young and Inexperienced Driver
3. \$55,000 for undeclared Young and Inexperienced Drivers. This additional excess is reduced to \$52,500 if You have chosen AXA Premium Workshops.

### Additional clauses & endorsements to your policy

Nil

I/We hereby certify that the policy to which this Certificate relates is issued in accordance with the provision of the Motor Vehicles (Third Party Risks and Compensation) Act, (Chapter 189) and Part IV of the Road Transport Act, 1987 (Malaysia).

AXA Insurance Pte Ltd

Authorised signature

### Important note

Policyholders are warned that on the sale of a motor vehicle they must surrender the Certificate of Insurance and the Policy to the insurance company. If the Certificate of Insurance has been lost or destroyed a Statutory Declaration to the effect must be made. Failure to comply with this obligation is an offence under the Motor Vehicle (Third-Party Risks and Compensation) Act (Cap. 189). The Premium Warranty Clause requires the premium to be paid in full within a specific period failing which there would be no liability under the policy, renewal certificate, endorsement etc.

AXA Insurance Pte Ltd (199903512M)  
 8 Shenton Way, #24-01, AXA Tower,  
 Singapore 068811

1 of 3

Accident Photo



Accident Photo

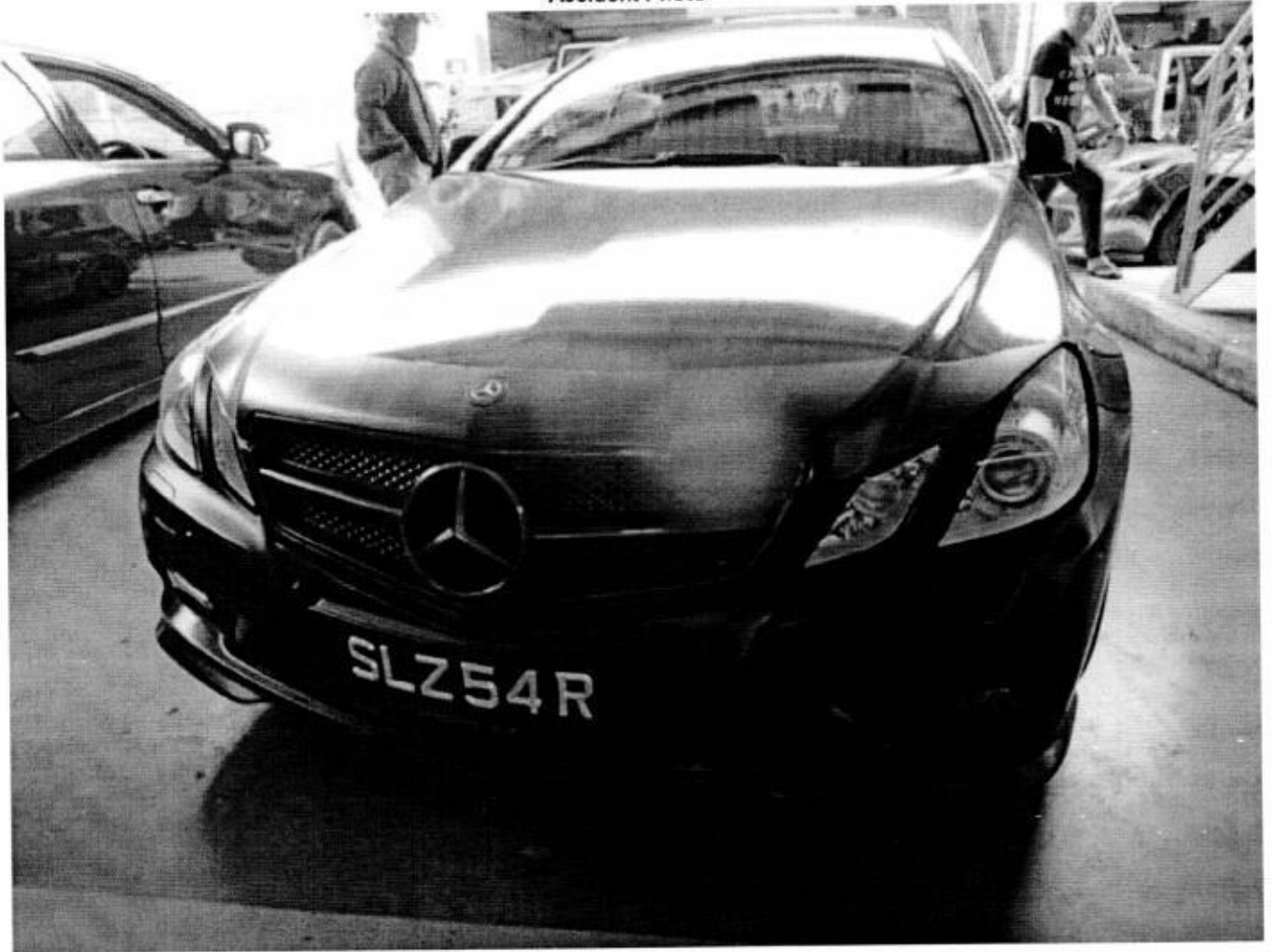

Accident Photo

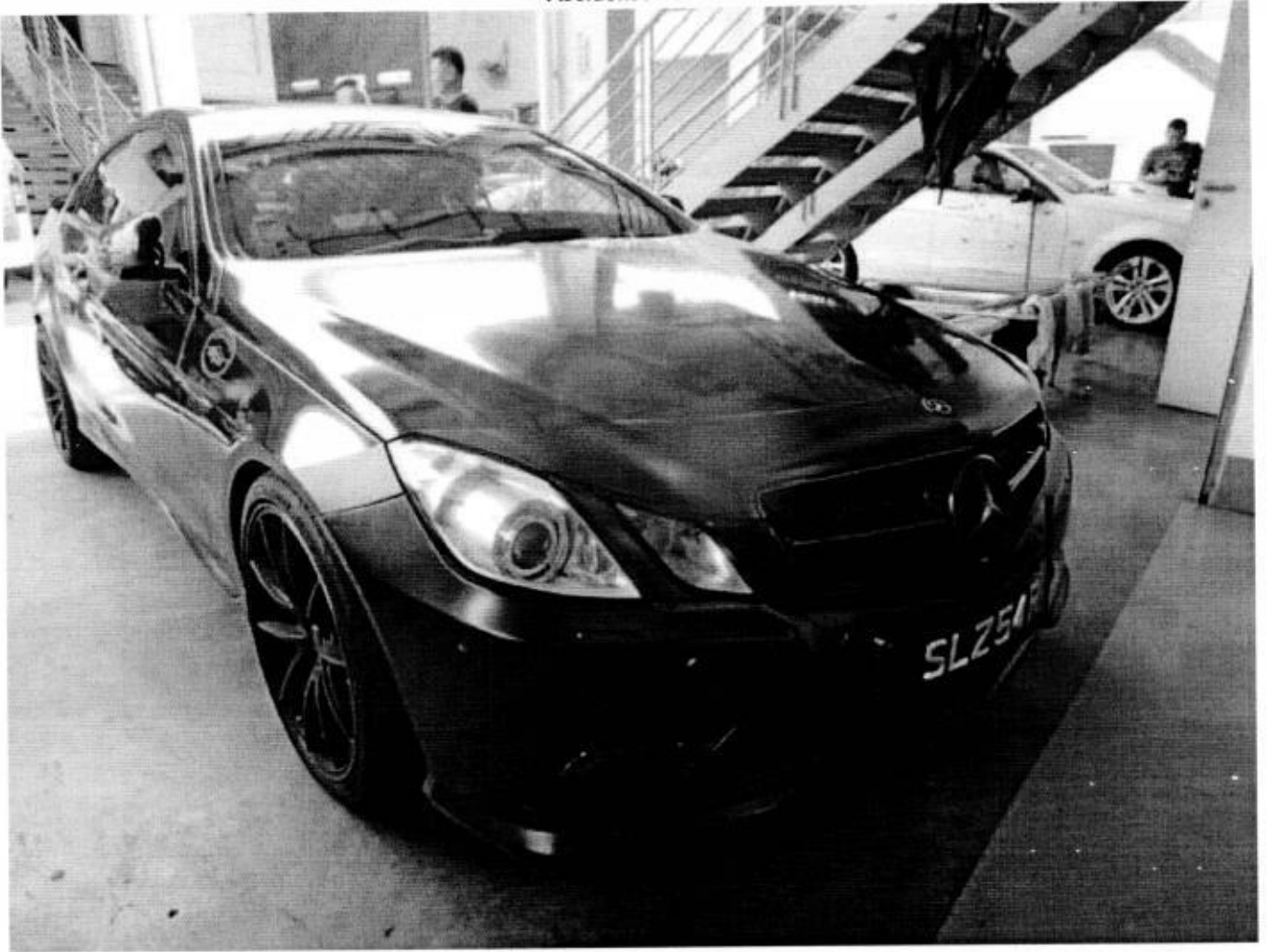

Accident Photo



Accident Photo



**LKK Auto Consultants Pte Ltd**

51 Ubi Ave 1 #01-25 Paya Ubi Industrial Park, Singapore 408933

TEL: 6256 3561 FAX: 6256 4315

Reg. No. 199607198R GST Reg. No. 19-9607198-R

Page No.: 1 of 1

**PRE-REPAIR INSPECTION REPORT**

LONPAC INSURANCE BHD

Ref: CS3/LPC19008313/Avd3s2

300 BEACH ROAD

Date: 23-05-2019

#17-04/07 THE CONCOURSESINGAPORE 199555



Code: LPC2

**1. Policy Particulars :- (THIRD PARTY CLAIM)**

Insured Veh.	XE 3659U	Veh. Inspected	SLZ 54R
Policy No.		Coverage (\$)	0.00
Claim No.	18/19/19/VC05/021776	Excess (\$)	0.00
Assign From	ONG LI LI	Assign Date	09/05/2019

**2. Vehicle Particulars & Condition**

Make & Model	MERCEDES BENZ	c.c	1796
Engine No.	HIDDEN	Year of Reg.	2012
Chassis No.	WDD2073472F083849	Colour	BLACK
Odometer	101200 KM	Steering	IN ORDER
Brakes	IN ORDER	Modification	SPORTS RIM
General	GOOD		

**3. Conditions of Tyres**

	Size	Make	Balance
R/H Front Tyre	275/30 R19	DUNLOP	6 mm
L/H Front Tyre	275/30 R19	DUNLOP	6 mm
R/H Rear Tyre	275/30 R19	DUNLOP	6 mm
L/H Rear Tyre	275/30 R19	DUNLOP	6 mm

**4. Description of Damages**

THE VEHICLE SUSTAINED DAMAGES AT THE REAR O/S PORTION.	
--	--

**5. General Information**

Accident Date	07/05/2019	Inspect Date / Time	10/05/2019 ( 12:01 PM )
Survey held at	1 KAKI BUKIT AVE 6 #01-59		
Repairer	D'S GRAFFITI CONCEPTS PTE LTD		

**5a. Remarks**

A) THE INSPECTION WAS CONDUCTED ON A "WITHOUT PREJUDICE" BASIS. B) THE REPAIR ESTIMATE WAS NOT PRESENTED AT THE TIME OF INSPECTION. C) THE REPAIRER WAS TOLD TO PREPARE THE ESTIMATE. D) ENCLOSED PLEASE FIND DAMAGED VEHICLE PHOTOGRAPHS.
---

Report Ref No. CS3/LPC19008313/Avd3s2

Inspected By

ADRIAN LING WAI PING

B.Eng,AMSOE,AMIRTE,AMSAE-A,M.MATAI

Licensed Appraiser

K.K. LAU CPT(RET)

BEng(Hons),B.Bus,MBA,PEng,PE, MinstAEE,MASME,MIRTE

REGD Auto Consultant-SAE, Licensed Appraiser

DISCLAIMER OF LIABILITY TO THIRD PARTIES:- This Report is made solely for the use and benefit of the Client named on the front page of this Report.

No liability of responsibility whatsoever, in contract or tort, is accepted to any third party who may rely on the Report wholly or in part. Any third party acting or relying on this Report, in whole or in part, does so at his or her own risk.