

ASS. REC. BY:

REF: CS/CT1 19008306/V9 d3

Special Instruction:

Surveyor: Marcus

ASSIGNMENT (Office)

From (Person): Chong Boon Sen of CT1

Date/Time: 10-5-19 10-08 a.m

Estimated Cost: Bill to:

OD / TP / WS / TP RES / OD RES / EVA / INV / MV / CS

To Inspect Vehicle No: SJY 6464E

Insured: GBC 7944R

at Workshop m/s E thoz Group

Tel: 6654 7617

of 22 Tampine Street 92

Policy No: DMLV930737418011

Claim No: SVM KD 202034

Sum Insured:

Excess:

Make of Veh:

D.O.A. 4.5.2019

(Client's Record)

13.5.2019

CA / REV / REP. / REV 24 HRS

H.O.D. Endorsement:

Date/Time: 10-5-19 10-05 a.m

Person Contacted: Booi Kai

Vehicle IN / OUT

Date/Time	Action/Instruction (✓) Estimate
	SJY 6464E - CS/AXA 17009336/TI943m2
	GBC 7944R - X

D.O.A. 09/05/2019

REF: CT1

## ASSIGNMENT

From: Date: 13.5.2019

Estimated Cost:

OD TP / WS / TP RES / OD RES / EVA / INV / MV

To Inspect Vehicle No: SJY 6464E

at Workshop m/s ETHOZ GROUP

of 22 Tampine Street 92

Insured:

Policy No.

Claims No.

Sum Insured:

Excess:

(Client's Record)

Make of Veh:

(Policy Condition)

Remark: The veh had commenced its repair at the time of inspection.

Bal. or Market Value:

23k.

IDAC Accident Rpt:

Consistent? : Yes or No

GIA / PR Seen:

Consistent? : Yes or No

Est. Repairs:

7

days

Res.: Yes or No

Lump Sum:

20

%

3 Val.: Yes or No

CA / REV / REP. / 24 HRS

rup"

Date:

Person Contacted:

Vehicle: IN / OUT

Veh No: SJY 6464E Yr Regn: 9.10

Type: M.Car / M.Cycle / Bus / Van / Lorry / Taxi / Prime Mover /

Truck / Trailer or

Make:

Mazda 3

orc

1999

Colour:

Black

NC:

Insured / Std / NI / NA

Sp. Reading

109/75

Radio:

Insured / Std / NI / NA

Eng/No:

C/No:

JM6BL10FIA-0111807

Gen. Cond: Good / Fair / Poor / Burnt

Steering: In order / Jammed / Leaked / Burnt or

Brake: In order / Jammed / Leaked / Burnt or

Modi: Nil / S/Rim / STD A/Rim or

Tyre Size:

F:

205/50R17

R:

BS / DUN / EXNOVA / GY / FS / LIZA / MIC / OHTSU / PIR / SUMI /

TOYO / YOKO or

Front

Rear

R/Bal.

mm

R/Bal.

mm

L/Bal.

mm

L/Bal.

mm

D.O.A.

4/5/19

D.O.I.

13/5/19

Survey held at

Des. of Damages: Frt / Rear / O/S / N/S / U/C / Rooftop or

Rear - N/S

The U/C / Chassis frame / Body Structure affected due to collision.

Date / Time

Action / Instruction

14/5/19 LTA 18362 net 4649  
 4/5 4600 confirmed with AH Kei; (Red 9.35.16, 67.16)

RECEIVED 17 MAY 2019

Date/Time, File Pass to?

☐

Preli. Report

14/5/19

☐

Final Report

Date/Time, File Return to?

2)

Days Of Repair: 7

Resurvey No. of Trip:

Add Fee:

☐

Site Insp (\$)

☐

Interview (\$)

☐

Tech. Invs (\$)

☐

Weekend (\$)

Survey Fee:

Transportation:

) \$ + RS, \$

) Photos

) Others

TOTAL

220

Report Format:

MEK-TP

Lump Sum / I.B.A. (\$)

4600

## Catherine Chong (LKK Auto)

---

**From:** Chong Boon Sen <boonsen.chong@sg.cntaiping.com>  
**Sent:** Friday, 10 May, 2019 10:08 AM  
**To:** Ng Boon Kai; Jimmy Goh  
**Cc:** assignments  
**Subject:** RE: Survey for vehicle No : SJY-6464-E TP Claim / SNM19D202034

### WITHOUT PREJUDICE

Dear Sir,

We will be assigning M/s LKK Auto Consultants Pte Ltd to survey your client's vehicle.

Aside to LKK,

Please proceed to survey the third party vehicle on WP basis.

Thank you.

### Chong Boon Sen

Claims Executive  
Department

### China Taiping Insurance (Singapore) Pte. Ltd.

3 Anson Road #16-00 Springleaf Tower Singapore 079909  
DID: (65) 63896171 | M: (65) XXXX XXXX | F: (65) 6222 1033

**W:** [www.sg.cntaiping.com](http://www.sg.cntaiping.com) | **FB:** [www.facebook.com/chinataipingsg/](https://www.facebook.com/chinataipingsg/) | **WeChat:** 太平獅城 Taiping SG 3 Anson  
Road #16-00 Springleaf Tower Singapore 079909  
DID: (65) 63896171 | M: (65) XXXX XXXX | F: (65) 6222 1033

---

**From:** Ng Boon Kai [mailto:BoonKai.Ng@ethozgroup.com]  
**Sent:** Friday, 10 May, 2019 9:57 AM  
**To:** Chong Boon Sen <boonsen.chong@sg.cntaiping.com>; Jimmy Goh <jimmy.gohkl@ethozgroup.com>  
**Subject:** RE: Survey for vehicle No : SJY-6464-E TP Claim / SNM19D202034

Hi Boon Sen,

We would like to choose

- Marcus Chua

Thanks,

Best regards,

Boon Kai  
Executive  
Motor Claims Operation



ETHOZ GROUP LTD

22 Tampines Street 92 Singapore 528876

DID: 6654 7617 | Fax: 6654 7648

Website: [www.ethozgroup.com](http://www.ethozgroup.com)



**From:** Chong Boon Sen [<mailto:boonsen.chong@sg.cntaiping.com>]

**Sent:** Friday, May 10, 2019 9:52 AM

**To:** Ng Boon Kai <[BoonKai.Ng@ethozgroup.com](mailto:BoonKai.Ng@ethozgroup.com)>; Jimmy Goh <[jimmy.gohkl@ethozgroup.com](mailto:jimmy.gohkl@ethozgroup.com)>

**Subject:** RE: Survey for vehicle No : SJY-6464-E TP Claim / SNM19D202034

Dear Sir,

We intend to conduct a pre-repair survey of the damage to your client's vehicle jointly with your client/your motor workshop. We propose to use one of the following motor surveyors to conduct the joint pre-repair survey as a single joint expert.

ADRIAN LING
Kelvin Ang
SEE CHEW SENG
LOW SAR HUEI
HONG FOOK CHOY
XING QUO QIANG
KENNETH KONG
SIMON HO
CHUA WEIJIE
MARCUS CHUA

Please let us know within two(2) working days whether you agree to the appointment of any of these motor surveyors as a single joint expert.

You may select one of the listed motor surveyors and we will bear the cost of the pre-repair survey carried out by the single joint expert.

**Chong Boon Sen**

Claims Executive  
Department

**China Taiping Insurance (Singapore) Pte. Ltd.**

3 Anson Road #16-00 Springleaf Tower Singapore 079909  
DID: (65) 63896171 | M: (65) XXXX XXXX | F: (65) 6222 1033

W: [www.sg.cntaiping.com](http://www.sg.cntaiping.com) | FB: [www.facebook.com/chinataipingsg/](https://www.facebook.com/chinataipingsg/) | WeChat: 太平獅城 Taiping SG 3 Anson  
Road #16-00 Springleaf Tower Singapore 079909  
DID: (65) 63896171 | M: (65) XXXX XXXX | F: (65) 6222 1033

**From:** Claims Dept of CTI

**Sent:** Friday, 10 May, 2019 9:31 AM

**To:** Chong Boon Sen <[boonsen.chong@sg.cntaiping.com](mailto:boonsen.chong@sg.cntaiping.com)>; BoonKai.Ng@ethozgroup.com;  
[jimmy.gohkl@ethozgroup.com](mailto:jimmy.gohkl@ethozgroup.com)

**Cc:** Angie Foo <[angie.foo@sg.cntaiping.com](mailto:angie.foo@sg.cntaiping.com)>; Alfred Toh <[alfred.toh@sg.cntaiping.com](mailto:alfred.toh@sg.cntaiping.com)>; Chee So Chow  
<[sochow.chee@sg.cntaiping.com](mailto:sochow.chee@sg.cntaiping.com)>

**Subject:** FW: Survey for vehicle No : SJY-6464-E TP Claim

Dear Boon Sen,

Please conduct PRS – TP: SJY6464E (SNM19D202034) soonest possible.  
File with OIC – Boon Sen - 63896171

**From:** Ng Boon Kai [<mailto:BoonKai.Ng@ethozgroup.com>]

**Sent:** Friday, 10 May 2019 8:48 AM

**To:** Claims Dept of CTI <[claimsdept@sg.cntaiping.com](mailto:claimsdept@sg.cntaiping.com)>

**Cc:** Jimmy Goh <[jimmy.gohkl@ethozgroup.com](mailto:jimmy.gohkl@ethozgroup.com)>

**Subject:** Survey for vehicle No : SJY-6464-E TP Claim

Hi Motor Claims,

Appreciate if you could arrange survey for the above mentioned vehicle.

Please forward your list of surveyors to us.

Your insured : GBC7944R

DOA : 04/05/2019

Thanks,

Best regards,

Boon Kai  
Executive  
Motor Claims Operation

**ETHOZ**

ETHOZ GROUP LTD

22 Tampines Street 92 Singapore 528876



Disclaimer: This message may contain confidential information intended only for the use of the addressee named above. If you are not the intended recipient of this message you are hereby notified that any use, dissemination, distribution or reproduction of this message is prohibited. If you received this message by mistake, please notify the sender by reply email immediately. Please conduct your own virus checks before opening any attachment as ETHOZ Group does not guarantee the integrity of this email or attached files has been maintained nor this communication is free of viruses, interceptions or interference. Any views expressed in this message are those of the individual sender and may not necessarily reflect the views of ETHOZ Group. ETHOZ Group shall not be responsible nor liable for the improper and incomplete transmission of the information contained in this communication nor for any delay in its receipt or damage to your system.

---

This email has been scanned by the Symantec Email Security.cloud service.  
For more information please visit <http://www.symanteccloud.com>

---

Disclaimer: This message may contain confidential information intended only for the use of the addressee named above. If you are not the intended recipient of this message you are hereby notified that any use, dissemination, distribution or reproduction of this message is prohibited. If you received this message by mistake, please notify the sender by reply email immediately. Please conduct your own virus checks before opening any attachment as ETHOZ Group does not guarantee the integrity of this email or attached files has been maintained nor this communication is free of viruses, interceptions or interference. Any views expressed in this message are those of the individual sender and may not necessarily reflect the views of ETHOZ Group. ETHOZ Group shall not be responsible nor liable for the improper and incomplete transmission of the information contained in this communication nor for any delay in its receipt or damage to your system.

---

This email has been scanned by the Symantec Email Security.cloud service.  
For more information please visit <http://www.symanteccloud.com>

---

CHEAPEST CAR  
INSURANCE RENEWAL



Compare  
10+ Insurers

GET A CHEAPER QUOTE NOW!

Post an Advertisement  
Sell it yourself! Advertise it at just  
**\$58 until it's SOLD!**

Post an Ad Advertiser Login Ways of Selling

Toyota Estima Premium Model. 9H Diamond Coating.



Mini 8 Pot Big Brake Kit, TRD  
Suspension, 19Inch Rims. 95%  
Sheltered Parking.  
Direct Owner - StarAd

- Free VICOM evaluation
- Free grooming and 6 months maintenance
- In-house workshop ensures quality service
- Member of SVTA and hire purchase association
- 100% deposit refund for unapproved loan

**YONG LEE SENG MOTOR PTE LTD**







Browse by Category

Sort by Date Posted 20 results/page

8 vehicles

mazda 3

Advanced Search Submit

Make	Model	Price	Depreciation	Reg Date	Eng Cap	Mileage	Veh Type	Status
Search Selection	mazda 3	Any	Any	2010	Any	Any	Any	Available
	Mazda 3 1.6A Luxury	\$20,500	\$8,100 /yr	27-Jul-2010	1,598 cc	123,000 km	Sedan	Available
Selling The Cheapest In The Market. Very Good Condition, Accident Free, Nicely Maintained By Owner. Great For COE Renewal. Call Now For Viewing. Posted: 11-May-2019 Tags: 2010 Mazda 3, 2010 mazda 3, Mazda 3, mazda 3, Mazda, 3, Used Mazda								
	Mazda 3 1.6A (New 5-yr COE)	\$31,800	\$6,350 /yr	29-Mar-2010	1,598 cc	137,730 km	Sedan	Available
Short Term Use, Better Then Rental, Tip Top Condition, New Paint And New 5 Year COE, 17" Sports Rims, When COE Expiring Body Value \$1000, Road Tax Till 28/9/2019. Minimum Parf \$10300. Posted: 11-May-2019 Tags: 2010 Mazda 3, 2010 mazda 3, Mazda 3, mazda 3, Mazda, 3, Used Mazda								
	Mazda 3 1.6A Luxury	\$22,800	\$8,650 /yr	22-Sep-2010	1,598 cc	-	Sedan	Available
Posted: 10-May-2019 Tags: 2010 Mazda 3, 2010 mazda 3, Mazda 3, mazda 3, Mazda, 3, Used Mazda								
	Mazda 3 1.6A Luxury	\$19,700	\$9,180 /yr	11-May-2010	1,598 cc	164,000 km	Sedan	Available
Well Maintained, Mint Condition, Ideal For Short Term Usage With Low Depreciation. Posted: 10-May-2019 Tags: 2010 Mazda 3, 2010 mazda 3, Mazda 3, mazda 3, Mazda, 3, Used Mazda								
<b>GET YOUR COE RENEWAL LOAN</b> Is your COE expiring? Let us help you renew it! Getting your COE renewed is easy, fast and affordable. We'll help you renew your COE and get a loan for it. Get the cheapest loan in town and an approval in 2 days without effort! Enquire today.								
	Mazda 3 1.6A Luxury	\$23,800	\$10,730 /yr	28-Jul-2010	1,598 cc	79,900 km	Sedan	Available
High Loan Approval Rate! Flexible In House Financing Options. 1 Owner Luxury Model, Agent Serviced, High ARF \$21,666, Low Mileage, Big Boot Space, Excellent Condition, Rental Option Available At \$350/... Posted: 09-May-2019 Tags: 2010 Mazda 3, 2010 mazda 3, Mazda 3, mazda 3, Mazda, 3, Used Mazda								
	Mazda 3 1.6A	\$17,800	\$8,550 /yr	29-Mar-2010	1,598 cc	-	Sedan	Available
Short Term Drive, Full Available, We Can Help To Convert To Z10 Usage If Needed. In House Loan Or Bank Loan Available! Balloon Scheme Available! Fast, Easy And Flexible Loan Approval! We Are sgCarMart... 88 Motor Trading Posted: 09-May-2019 Tags: 2010 Mazda 3, 2010 mazda 3, Mazda 3, mazda 3, Mazda, 3, Used Mazda								
	Mazda 3 1.6A Luxury	\$17,800	\$7,940 /yr	29-Mar-2010	1,598 cc	124,600 km	Sedan	Available
100% Loan Available, Full Loan Available, New Arrival, Very Well Kept. Super Spacious, Original Paint Work ACT Now Test Drive Today!								

Compare



## &gt; Back to OneMotoring

**Enquire PARF/COE Rebate for Registered Vehicle****Vehicle Owner Particulars**

Owner ID Type: Singapore NRIC

Owner ID: 7585G

**Vehicle Details**

Vehicle No.: SJY6464E

Vehicle to be Exported: No

Intended Deregistration Date: 13 May 2019

Vehicle Make: MAZDA

Vehicle Model: MAZDA3 2.0L SDN

Primary Colour: Black

Manufacturing Year: 2009

Engine No.: LF10799806

Chassis No.: JM6BL10F1A0111807

Maximum Power Output: 108.0 kW (144 bhp)

Open Market Value: \$23,592.00

Original Registration Date: 20 Sep 2010

First Registration Date: 20 Sep 2010

Transfer Count: 2

Actual ARF Paid: \$23,592.00

**OPC Cash Rebate Details**

OPC Cash Rebate Eligibility: Yes (w.e.f 20 Mar 2018)

OPC Cash Rebate Eligibility Expiry Date: 19 Sep 2020

OPC Cash Rebate Amount: \$327.00

**Intended PARF Rebate Details**

PARF Eligibility: Yes

PARF Eligibility Expiry Date: 19 Sep 2020

PARF Rebate Amount: \$12,975.00

**Intended COE Rebate Details**

COE Expiry Date: 19 Sep 2020

COE Category: E - Open Category

COE Period(Years): 10

QP Paid: \$41,006.00

COE Rebate Amount: \$5,387.00

**Total Rebate Amount: \$18,362.00**

The information contained herein is correct as at 13 May 2019



## SINGAPORE ACCIDENT STATEMENT

### IMPORTANT NOTICE

1. Please report correctly the details of the accident to speed up the claims process.
2. This Form must be completed by the Policyholder and/or the Authorised Driver.
3. Information provided must be as truthful and accurate as possible. Any wilful misrepresentation or withholding of material facts may allow insurance companies to repudiate policy liability.
4. The issue and acceptance of this Form by insurance companies is not an admission of policy liability on the part of the insurance companies.
5. Any false reporting may be referred to the Police for investigation.
6. This report will be forwarded by the insurers of the GIA Records Management Centre established by the General Insurance Association of Singapore (GIA) for archiving and that copies of this report will, for a fee, be made available upon application by interested parties.
7. By the lodgement of this report to the insurers, you hereby consent to the archiving of this report at the centre and to copies of the report being made available aforesaid.

### ACCIDENT STATEMENT

Date Of Report	06/05/2019 09:39
Date Of Accident	04/05/2019 20:00
Exact Location Of Accident	JUNCTION OF GEYLANG ROAD & TANJONG KATONG ROAD
Country/State of Loss	SINGAPORE

### DETAILS OF OWN VEHICLE

Vehicle Registration Number	SJY6464E
<b>Insured/Policyholder</b>	
Name Of Registered Owner	SOIN BHUPINDER SINGH
NRIC No	S7187585G
Email Address	BSS7971@GMAIL.COM
Mobile Phone No	(LOCAL) +65-90683790
Alternative Phone No	OFFICE-90683790

### Vehicle Particulars

Manufacturer	MAZDA
Model	MAZDA3 2.0L SDN

Exact Purpose for which vehicle was being used at time of accident

Are you claiming under your own insurance policy for repair to your vehicle? NO

If No, Please state action to be taken THIRD PARTY

Vehicle Category PRIVATE CAR

### Insurance Company

Name of Insurance Company	AXA INSURANCE PTE LTD
Type Of Coverage	COMPREHENSIVE
Fleet Policy	NO
Policy Number	GA153341/1
Cover Note Number	20/03/2019-19/03/2020

### Driver

Name of Driver	SOIN BHUPINDER SINGH
NRIC No	S7187585G
Date Of Birth	07/09/1971
Occupation	INDOOR
Date Of Driving Pass	04/08/2011
Driving Experience	7 YEARS AND 9 MONTHS
Gender	MALE
Mobile Number	(LOCAL) +65-90683790
Fax Number	
Contact Number	OFFICE-90683790

Address	BLK 28 SIMEI STREET 1 #05-04 SINGAPORE
Postcode	529948
Was driver an employee of the Insured's Company	NO
If No, Relationship of the Driver with the Insured	OWNER
Vehicle Registration Number of Driver's Own Vehicle	-
	-
	-
Insurance Company of Driver's Own Vehicle	-
	-
	-

#### General Information of the Accident

Type Of Accident	COLLISION - HEAD TO REAR
Weather Conditions	CLEAR
Road Surface	DRY

#### Other Information

Was any foreign vehicle involved in this accident?	NO
Number of vehicles (including own vehicle) involved in the accident	2
Was any body injured in the Accident?	NO
Was any injured conveyed to hospital by ambulance?	NO
Was any other material or property damaged?	YES
I have been approached by unknown person(s) soliciting/offering accident claims assistance.	NO
Number of Passengers (Including Driver)	2
Passenger 1	NAME: : MANDEEP KAUR GENDER: : FEMALE

#### Details of Police Action

Was the accident reported to the police?	NO
If Yes, Please state which Police Station	
Was notice of intended Prosecution given?	NO
If Yes, against whom?	

#### Circumstances of Accident

REFER TO SKETCH PLAN

#### Attachment(s)

Are accident photos available for attachment?	YES
Was there any video captured by Car Camera?	YES
Was there any audio recorded?	NO

#### DETAILS OF OTHER VEHICLE PROPERTY 1

Vehicle Registration Number	GBC7944R
Vehicle Make/Model/Colour	TOYOTA DYNA
Details Of Properties	
Vehicle Category	COMMERCIAL VEHICLE
Name of Driver	ZHAI ZHIJIA
NRIC/Passport Number	G8525899R
Contact Number	
Address	
Postcode	
Insurance Company Name	
Nature Of Damage	

# SKETCH PLAN

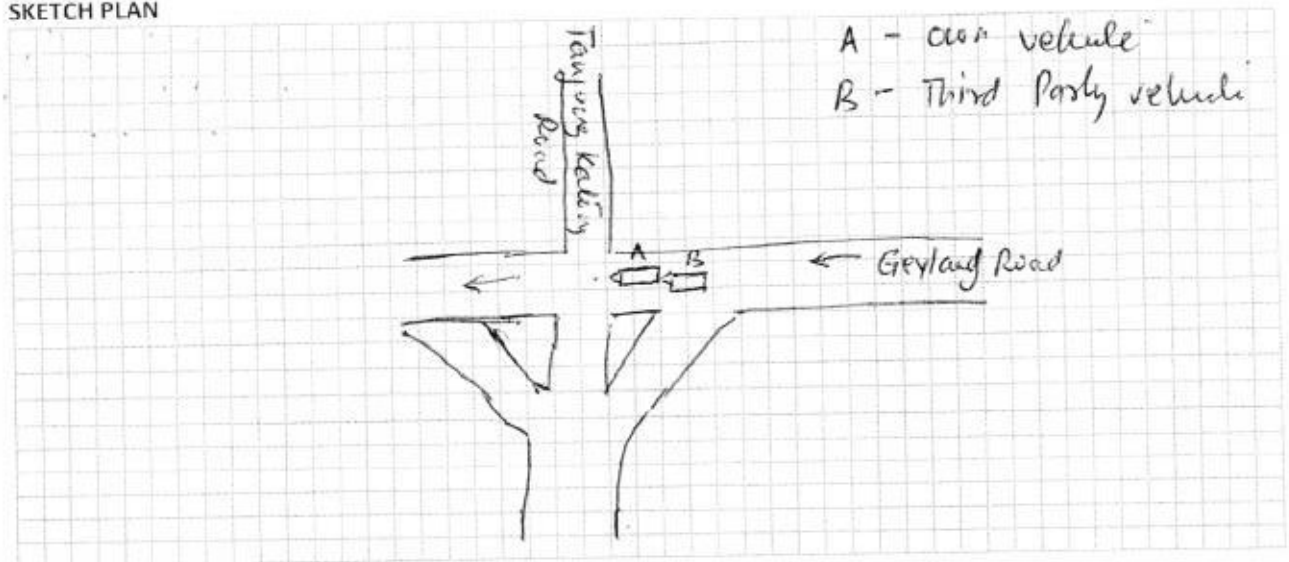

A - car vehicle  
B - Third Party vehicle

## DESCRIBE CIRCUMSTANCES OF THE ACCIDENT

On 4<sup>th</sup> May around 2000hr I was driving on Geylang Road toward Junction of ~~the~~ Tanjong Katong Road:  
Vehicle ahead of me (No SLX 1490T) start to change lane to left, and then suddenly braked and stopped in front of my car  
To avoid collision with the above car, I also braked and subsequently the lorry bearing No GBC 7944R hit my left rear bumper, damaging it and the tail light.  
Details of NRIC and photo of the site and vehicles were exchanged, driver could not understand English so no phone number and Insurance details ~~was~~ could be taken from him. No injuries ~~as~~ were reported.

You had been advised by workshop that in the event that you wish to claim against your own policy (OD claim), there is a **Fourteen (14) days clause** whereby the claim must be made within the stipulated timeframe from the day of occurrence.

<input type="checkbox"/>	Reporting Only
<input type="checkbox"/>	Claim OD
<input checked="" type="checkbox"/>	Claim TP
<input type="checkbox"/>	Claim OD / TP at other workshop

## DECLARATION

I/We declare the foregoing particulars are true in every respect.

Bssai  
Policyholder's Signature  
Date & Time:

\_\_\_\_\_  
Driver's Signature  
(If driver is not the policyholder)  
Date & Time:

[Signature]  
Reporting Centre Personnel's Signature  
Name:  
NRIC/FIN No.:

> Back to OneMotoring

## Enquire PARF/COE Rebate for Registered Vehicle

<b>Vehicle Owner Particulars</b>	
Owner ID Type:	Singapore NRIC
Owner ID:	7585G
<b>Vehicle Details</b>	
Vehicle No.:	SJY6464E
Vehicle to be Exported:	Yes
Intended Deregistration Date:	14 May 2019
Vehicle Make:	MAZDA
Vehicle Model:	MAZDA3 2.0L SDN
Primary Colour:	Black
Manufacturing Year:	2009
Engine No.:	LF10799806
Chassis No.:	JM6BL10F1A0111807
Maximum Power Output:	108.0 kW (144 bhp)
Open Market Value:	\$23,592.00
Original Registration Date:	20 Sep 2010
First Registration Date:	20 Sep 2010
Transfer Count:	2
Actual ARF Paid:	\$23,592.00 11736
<b>OPC Cash Rebate Details</b>	
OPC Cash Rebate Eligibility:	Yes (w.e.f 20 Mar 2018)
OPC Cash Rebate Eligibility Expiry Date:	19 Sep 2020
OPC Cash Rebate Amount:	\$333.00
<b>Intended PARF Rebate Details</b>	
PARF Eligibility:	Yes
PARF Eligibility Expiry Date:	19 Sep 2020
PARF Rebate Amount:	\$12,975.00
<b>Intended COE Rebate Details</b>	
COE Expiry Date:	19 Sep 2020
COE Category:	E - Open Category
COE Period(Years):	10
QP Paid:	\$41,006.00
COE Rebate Amount:	\$5,376.00
<b>Total Rebate Amount:</b>	<b>\$18,351.00</b>

The information contained herein is correct as at 06 May 2019

OK

PLEASE ARRANGE TO SURVEY  
VEHICLE AT 22 TAMPINES ST 92 (S  
528876)

Ng Boon Kai  
CLAIM DEPARTMENT  
DID : 6654 7617  
FAX :

Date : 10/05/2019

To : CHINA TAIPING INSURANCE (SINGAPORE) PTE. LTD.  
ESTIMATION

Attn : Motor Claim Department

FAX :

Owner : SOIN BHUPINDER SINGH  
: AXA INSURANCE PTE LTD

Certificate No : GA153341/1

Accident Date : 04/05/2019

Vehicle No : SJY-6464-E

Make & Model : MAZDA 3 2.0 SEDAN (A)

## ESTIMATED REPAIR COST DETAILS

Excess : 0.00 Add Excess : 0.00

QTY	DESCRIPTION	REPAIRER AMT (\$)	SURVEYOR APP.
<u>List Item</u>			
1	BOOTLID	1,219.00	X
1	BOOTLID LOGO	64.00	/
1	BOOTLID EMBLEM MAZDA	33.70	/
1	BOOTLID EMBLEM 3	24.00	/
1	BOOTLID HINGE RH	142.00	X
1	BOOTLID HINGE LH	142.00	X
1	BOOLTID LAMP RH	337.00	X
1	BOOTLID LAMP LH	337.00	/
1	TAIL LAMP RH	1,174.00	X

Date : 10/05/2019

To : CHINA TAIPING INSURANCE (SINGAPORE) PTE. LTD.  
ESTIMATION

Attn : Motor Claim Department

FAX :

Owner : SOIN BHUPINDER SINGH

: AXA INSURANCE PTE LTD

Certificate No : GA153341/1

Accident Date : 04/05/2019

Vehicle No : SJY-6464-E

Make & Model : MAZDA 3 2.0 SEDAN (A)

## ESTIMATED REPAIR COST DETAILS

Excess : 0.00 Add Excess : 0.00

QTY	DESCRIPTION	REPAIRER AMT (\$)	SURVEYOR APP.
1	TAIL LAMP LH 1038.40	510 1,174.00	—
1	REAR BUMPER 1026.70	17.5 1,443.00	—
10	REAR BUMPER CLIPS	221 55.00	—
1	REAR BUMPER SIDE RETAINER RH	17 58.90	X
1	REAR BUMPER SIDE RETAINER LH	34 58.90	—
1	TAIL LAMP PANEL LH	22 119.60	—
1	REAR FENDER LH 1075	305.00/344 1,244.00	—
1	REAR FENDER INNER SHIELD LH	17 205.00	X
1	REAR BUMPER REFLECTOR RH	17 82.20	X
1	REAR BUMPER REFLECTOR LH 45.50	310 82.20	—

Date : 10/05/2019  
 To : CHINA TAIPING INSURANCE (SINGAPORE) PTE. LTD.  
**ESTIMATION**  
 Attn : Motor Claim Department FAX :

Owner : SOIN BHUPINDER SINGH  
 : AXA INSURANCE PTE LTD  
 Certificate No : GA153341/1 Accident Date : 04/05/2019  
 Vehicle No : SJY-6464-E Make & Model : MAZDA 3 2.0 SEDAN (A)

## ESTIMATED REPAIR COST DETAILS

Excess : 0.00 Add Excess : 0.00

QTY	DESCRIPTION	REPAIRER AMT (\$)	SURVEYOR APP.
1	REAR END PANEL	529.00	✓
1	END PANEL TOP GARNISH	203.00	X
1	BOOTSIDE TRIM LH	256.20	X
1	REAR WINDSCREEN MOULDING	113.00	✓
1	EXHAUST SILENSOR	2,841.00	X
Sub Total		11937.70	
Discount 20% On Parts		(2387.54)	
<u>Special Nett Item</u>			
1	REVERSE SENSOR	250.00	X
1	WINDSCREEN SEALANT	80.00	40



Date : 10/05/2019

To : CHINA TAIPING INSURANCE (SINGAPORE) PTE. LTD.  
ESTIMATION

Attn : Motor Claim Department

FAX :

Owner : SOIN BHUPINDER SINGH

: AXA INSURANCE PTE LTD

Certificate No : GA153341/1

Accident Date : 04/05/2019

Vehicle No : SJY-6464-E

Make & Model : MAZDA 3 2.0 SEDAN (A)

## ESTIMATED REPAIR COST DETAILS

Excess : 0.00

Add Excess : 0.00

QTY	DESCRIPTION	REPAIRER AMT (\$)	SURVEYOR APP.
1	REAR NUMBER PLATE & HOLDER	35.00	✓
1	END PANEL SEALANT	80.00	✓
	<b>Sub Total</b>	<b>445.00</b>	
<b>Labour &amp; Misc</b>			
	LABOUR TO FACILIATE REPAIR	1,600.00	1200
	LABOUR TO SPRAY PAINT AFFECTED AREAS	1,400.00	1100
	TO CHECK AND RECONNECT ALL NECESSARY WIRINGS	30.00	✓
	TO RUST PROOF AFFECTED AREA	80.00	60
	TO REMOVE & REFIT REAR WINDSCREEN	120.00	✓

Date : 10/05/2019

To : CHINA TAIPING INSURANCE (SINGAPORE) PTE. LTD.  
ESTIMATION

Attn : Motor Claim Department

FAX :

Owner : SOIN BHUPINDER SINGH  
: AXA INSURANCE PTE LTD

Certificate No : GA153341/1

Accident Date : 04/05/2019

Vehicle No : SJY-6464-E

Make & Model : MAZDA 3 2.0 SEDAN (A)

## ESTIMATED REPAIR COST DETAILS

Excess : 0.00

Add Excess : 0.00

QTY	DESCRIPTION	REPAIRER AMT (\$)	SURVEYOR APP.
	TO REMOVE & INSTALL ALL REAR BOOT LID COMPONENT TO FACILITATE REPAIRS	11 180.00	X
	TO REMOVE & REFIT ALL NECESSARY TRIM BOARDS, GARNISH, CARPET, FLOOR MATS & SEAT	150.00	so
	TO CONDUCT ALL WHEEL COMPUTERISED WHEEL ALIGNMENT	11 80.00	X
	TO APPLY FROM LTA TO REMOVE & RENEW NUMBER PLATE SEAL	100.00	SV
	<b>Sub Total</b>	<b>3740.00</b>	
			1-2640
		13,735.16	

Remarks:

Acknowledged by Repairer  
 Signature: *Not Attached*

SUB TOTAL

GST 7.0 %

961.46

TOTAL

14,696.62

Surveyor's name:

*mercus nkh*

Principal's name:

SOIN BHUPINDER SINGH

Survey Date & Time:

13/5/19

*4600*  
*Take the. After say ~*  
*7h*  
*45/19.80*  
*207*  
*5615.84*  
*6380.64*  
*5104.*

PAGE : 5

# LKK Auto Consultants Pte Ltd (Co. Reg. No: 199607198R)

51 Ubi Ave 1 #01-25, Paya Ubi Industrial Park  
Singapore 408933

Tel: 6256-3561 Fax: 6844-8805 Email: sur@lkkauto.com; assignments@lkkauto.com

## VEHICLE DAMAGE INSPECTION REPORT

Our File No: CS/CTI19008306/UQD3N2  
Date: 23/05/2019

### REFERENCE

Handling Insurer:	China Taiping Insurance (Singapore) Pte. Ltd.	Policy No:	DMCVSN30737418011	
Claimant Vehicle No:	SJY6464E	Insured Vehicle No:	GBC7944R	
Date of Loss:	04/05/2019	Nature of Claim:	TP	Claim No: SNM19D202034C01

### DESCRIPTION & IDENTIFICATION OF VEHICLE

Reg No:	SJY6464E	Engine No:	LF10799806
Make & Model:	MAZDA 3, 2.0 (A)	Chassis No:	JM6BL10F1A0111807
Reg. Date:	20/09/2010 (Man. Year: 2009)	Odometer:	109175 km
Colour:	Black		
Engine Capacity:	1999 cc		
Market Value/New Car Price:	N/A		
Sum Insured (\$\$):	Market Value/New Car Price		

### CONDITION OF VEHICLE AT THE TIME OF SURVEY

General Condition:	Steering (Serviceable):	Yes	Footbrake (Serviceable):	Yes
Handbrake (Serviceable):	Yes	Engine Modification:	No	Pre-accident Condition:

### CONDITION OF TYRES

Front Tyre Size:	205/50 R17	Rear Tyre Size:	205/50 R17
Front Left Side:	Yokohama 7 mm	Rear Left Side:	Yokohama 7 mm
Front Right Side:	Yokohama 7 mm	Rear Right Side:	Yokohama 7 mm

The above values represent the remaining tyre treads depth

### COST OF CLAIMS

	Repairer's	Adjuster's	Difference	Diff %
Parts	9,995.16	3,740.84	6,254.32	62.57
Miscellaneous Items	0.00	0.00	0.00	
Labour	3,740.00	2,640.00	1,100.00	29.41
Paintwork Labour	0.00	0.00	0.00	
Towing	0.00	0.00	0.00	
<b>Calculated Gross Total (\$\$)</b>	<b>13,735.16</b>	<b>6,380.84</b>	<b>7,354.32</b>	<b>53.54</b>
<b>Approved Total (Overridden) (\$\$)</b>		<b>4,600.00</b>		
<b>(\$\$)</b>	13,735.16	4,600.00	9,135.16	66.51
<b>+ GST 7.00/7.00% (\$\$)</b>	961.46	322.00	639.46	66.51
<b>Nett Amount (\$\$)</b>	<b>14,696.62</b>	<b>4,922.00</b>	<b>9,774.62</b>	<b>66.51</b>

### INSPECTION

Date of Assignment:	16/05/2019	
Date Inspected:	13/05/2019	Inspected At: Ethoz Group Ltd - Tampines (HQ) 22 TAMPINES STREET 92 Singapore 528876

Estimated Period of Repair: 7.0 days

Adjuster: MARCUS CHUA

Manager: SHIAU CHAN

NOTE: This report represents our findings at the time and place of inspection stated herein. Such inspection has been carried out to the best of our

*knowledge and ability but any other liability under any other circumstances is hereby expressly excluded.*

## REPAIR DETAILS

## Reference

<b>Part Source:</b> MRM-SG	Version: 1.0 (Last Synchronised: 23 May 2019)
<b>Parts:</b> 144	MAZDA 3 2.0 (A) (Catalogue:Merimen Singapore 1.0)
<b>Labour:</b> Repairer's	(Price-denominated Standard List)
<b>Print Code:</b> (Unsubmitted, no print-code for SJY6464E)	
<b>Validity:</b>	These estimates are valid only if they contain the print code (above) on all estimate pages, running page numbers with the END OF ESTIMATES marker on the last estimate page
<b>Further Info:</b> Items/values not in reference catalogue are prefixed with an asterisk *.	

## Recommended Parts

No.	Qty	Part No.	Particulars	Condition	Repairer's	Amount
1	1		*BOOTLID	Repair	1,219.00 FL	*- FL
2	1		*BOOTLID LOGO	Necessary	64.00 FL	*64.00 FL
3	1		*BOOTLID EMBLEM MAZDA	Necessary	33.70 FL	*33.70 FL
4	1		*BOOTLID EMBLEM 3	Necessary	24.00 FL	*24.00 FL
5	1		*BOOTLID HINGE RH	Not Necessary	142.00 FL	*- FL
6	1		*BOOTLID HINGE LH	Not Necessary	142.00 FL	*- FL
7	1		*BOOTLID LAMP RH	Not Necessary	337.00 FL	*- FL
8	1		*BOOTLID LAMP LH	Cut	337.00 FL	*337.00 FL
9	1		*TAIL LAMP RH	Not Necessary	1,174.00 FL	*- FL
10	1		*TAIL LAMP LH	Broken	1,174.00 FL	*1,038.40 FL
11	1		*REAR BUMPER	Distorted	1,443.00 FL	*1,026.70 FL
12	10		*REAR BUMPER CLIPS	Necessary	55.00 FL	*55.00 FL
13	1		*REAR BUMPER SIDE RETAINER RH	Not Necessary	58.90 FL	*- FL
14	1		*REAR BUMPER SIDE RETAINER LH	Bent	58.90 FL	*58.90 FL
15	1		*TAIL LAMP PANEL LH	Dented	119.60 FL	*119.60 FL
16	1		*REAR FENDER LH	Badly Dented / Buckled	1,244.00 FL	*1,075.00 FL
17	1		*REAR FENDER INNER SHIELD LH	Not Necessary	205.00 FL	*- FL
18	1		*REAR BUMPER REFLECTOR RH	Not Necessary	82.20 FL	*- FL
19	1		*REAR BUMPER REFLECTOR LH	Broken	82.20 FL	*45.50 FL
20	1		*REAR END PANEL	Badly Dented	529.00 FL	*529.00 FL
21	1		*END PANEL TOP GARNISH	Not Necessary	203.00 FL	*- FL
22	1		*BOOTSIDE TRIM LH	Not Necessary	256.20 FL	*- FL
23	1		*REAR WINDSCREEN MOULDING	Necessary	113.00 FL	*113.00 FL
24	1		*EXHAUST SILENSOR	Not Necessary	2,841.00 FL	*- FL
25	1		*REVERSE SENSOR	Not Necessary	250.00 FS	*- FS
26	1		*WINDSCREEN SEALANT	Necessary	80.00 FS	*40.00 FS
27	1		*REAR NUMBER PLATE & HOLDER	Necessary	35.00 FS	*35.00 FS
28	1		*END PANEL SEALANT	Necessary	80.00 FS	*50.00 FS

F=Franchise part. S=SpcNett. L=ListItemDisc.

<b>Sub Total (S\$)</b>	<b>12,382.70</b>	<b>4,644.80</b>
<b>- List Item Discount on L Items 20.00/20.00% (S\$)</b>	<b>2,387.54</b>	<b>903.96</b>
<b>Total Parts (S\$)</b>	<b>9,995.16</b>	<b>3,740.84</b>

Report was unsubmitted during this print-out.

## Recommended Miscellaneous Items

There are no new miscellaneous items selected.

## Recommended Labour

No	Particulars	Lab.Type	Repairer's	Amount
<b>Labour Items</b>				
1	LABOUR TO FACILITATE REPAIR.	New	1,600.00	1,200.00
2	LABOUR TO SPRAY PAINT AFFECTED AREAS.	New	1,400.00	1,100.00
3	TO CHECK AND RECONNECT ALL NECESSARY WIRINGS.	New	30.00	30.00
4	TO RUST PROOF AFFECTED AREA.	New	80.00	60.00
5	TO REMOVE & REFIT REAR WINDSCREEN.	New	120.00	120.00
6	TO REMOVE & INSTALL ALL REAR BOOT LID COMPONENT TO FACILITATE REPAIRS.	New	180.00	0.00
7	TO REMOVE & REFIT ALL NECESSARY TRIM BOARDS, GARNISH, CARPET, FLOOR MATS & SEAT.	New	150.00	80.00
8	TO CONDUCT ALL WHEEL COMPUTERISED WHEEL ALIGNMENT.	New	80.00	0.00
9	TO APPLY FROM LTA TO REMOVE & RENEW NUMBER PLATE SEAL.	New	100.00	50.00
Gross Labour Cost (\$\$)			3,740.00	2,640.00

Report was unsubmitted during this print-out.

< END OF ESTIMATES >