

# NATIONAL Assessment Centre Services

Date In: 10/05/19	Job description	Date & Time Completed	Done by
Ref No: NA/LIP19008294/13	SAS e-filing		
Veh No: SMG3267L	E-mail (within 8hrs, AIC 2hrs)		
D.O.A: 09/05/19 1940	i-Motor Claim Form		
OD (TP) Reporting Only	i-Motor W/O (Within: OD 2hrs, TP 4hrs)		
	i-Photo Uploaded		
TP Insurer:	Assessment/Survey Report		
	Ass't Report by Fax / Hand to Owner/Wksp		

Preferred Wksp / INC Assign Wksp / QW: ( ) Tel: ( ) Fax: ( )

TP Particulars: Veh No: SKT8018L INC ( ) / Non-INC ( )

Owner / Driver: ( ) Tel: ( )

Policy No: ( ) Period: ( ) Cover Type: ( )

Confirmed by: ( ) Date: ( ) Time: ( )

Insured/Driver Liability: ( ) % [Note-Est. Status (WO): N: 0-20%; P: 21-79%; F: 80-100%]

Year of Registration: ( ) Warranty: YES ( ) / NO ( )

Excess: (\$) Loading: \$1,000 ( ) / \$2,000 ( )

General Remarks:-

( ) Walk-In Customer: Customer's information strictly Confidential & Strictly NO refer of repairer.

( ) Total Loss Case: to e-mail Insurer URGENTLY.

Drive-In ( ) / Towed-In ( ); Invoice: YES ( ) / NO ( ); Towing Co. ( )

Remarks:- (INC hotline: 6788 6616) Date&Time Completed Done by

1) Apply for Transport Allowance ( ) / Courtesy Car ( )

2) QC Check / Post Repair Inspection ( )

3) Upload Resurvey Photo [Repair Cost > \$3000] ( )

Injury: ( )

Date/Time Actions

## Invoice Preparation Checklist

1) AR: Accident Reporting (\$30);

2) DA: Damage Assessment (\$100); INC (\$80)

3) TF: Towing Fee \$40/\$45

4) FT: Follow-Through Survey \$120

5) FT: Follow-Through Survey (Resurvey) \$30

For claiming against INC Only (wef 10 Jan 2005)

6) TR: Re-inspection \$75

7) N1: Idac DA + SMRT Survey \$160

8) NTUC Additional Services:-

OD\*

\*N5: Courtesy Car / Tpt Allowance \$5

\*N6: Repair Co-ordination \$10

\*N7: Post Repair Inspection \$25

\*N8: DV / Collect Excess Coordination \$5

TP (N11): TP (Non INC) against INC \$20

9) N12: Idac Mobile \$0

Invoice dated

Invoice dated

Fee Charged

Fee Charged

Ant (\$)

1st Bill

Ant (\$)

Add Bill

## Claimant's Particulars :-

Driver/Owner:

Contact No:

Damaged Portion:

QC Checked by (Engr-In-Charge):

## Auditors' Comments :-

Cat. 1:

Cat. 2 / 3:



## SINGAPORE ACCIDENT STATEMENT

### IMPORTANT NOTICE

1. Please report correctly the details of the accident to speed up the claims process.
2. This Form must be completed by the Policyholder and/or the Authorised Driver.
3. Information provided must be as truthful and accurate as possible. Any wilful misrepresentation or withholding of material facts may allow insurance companies to repudiate policy liability.
4. The issue and acceptance of this Form by insurance companies is not an admission of policy liability on the part of the insurance companies.
5. **Any false reporting may be referred to the Police for investigation.**
6. This report will be forwarded by the insurers of the GIA Records Management Centre established by the General Insurance Association of Singapore (GIA) for archiving and that copies of this report will, for a fee, be made available upon application by interested parties.
7. By the lodgement of this report to the insurers, you hereby consent to the archiving of this report at the centre and to copies of the report being made available aforesaid.

### ACCIDENT STATEMENT

Date Of Report	10/05/2019 10:03
Date Of Accident	09/05/2019 19:40
Exact Location Of Accident	SIMEI AVE TWDS PIE B4 UPP CHANGI RD
Country/State of Loss	SINGAPORE

### DETAILS OF OWN VEHICLE

Vehicle Registration Number	SMG3267L
<b>Insured/Policyholder</b>	
Name Of Registered Owner	CHOO TZE KEONG
NRIC No	S8825978E
Email Address	NOEMAIL
Mobile Phone No	(LOCAL) +65-97220201
Alternative Phone No	OTHERS-97220201

### Vehicle Particulars

Manufacturer	HONDA
Model	FREED
Exact Purpose for which vehicle was being used at time of accident	PRIVATE USE
Are you claiming under your own insurance policy for repair to your vehicle?	NO
If No, Please state action to be taken	THIRD PARTY
Vehicle Category	PRIVATE CAR

### Insurance Company

Name of Insurance Company	LIBERTY INSURANCE PTE LTD
Type Of Coverage	COMPREHENSIVE
Fleet Policy	NO
Policy Number	SD18V14667/VPC/R00
Cover Note Number	

### Driver

Name of Driver	CHOO TZE KEONG
NRIC No	S8825978E
Date Of Birth	12/07/1988
Occupation	INDOOR
Date Of Driving Pass	11/03/2008
Driving Experience	11 YEARS AND 1 MONTH
Gender	MALE
Mobile Number	(LOCAL) +65-97220201
Fax Number	
Contact Number	OTHERS-97220201
Email Address	NOEMAIL

Address	BLK 601D TAMPINES AVE 9 #12-860
Postcode	524601
Was driver an employee of the Insured's Company	NO
If No, Relationship of the Driver with the Insured	OWNER
Vehicle Registration Number of Driver's Own Vehicle	-
	-
Insurance Company of Driver's Own Vehicle	-
	-

#### General Information of the Accident

Type Of Accident	COLLISION - HEAD TO REAR
Weather Conditions	CLEAR
Road Surface	DRY

#### Other Information

Was any foreign vehicle involved in this accident?	NO
Number of vehicles (including own vehicle) involved in the accident	2
Was any body injured in the Accident?	NO
Was any injured conveyed to hospital by ambulance?	NO
Was any other material or property damaged?	YES
I have been approached by unknown person(s) soliciting/offering accident claims assistance.	NO
Number of Passengers (Including Driver)	2
Passenger 1	NAME: : MDM GOH HUI PING GENDER: : FEMALE

#### Details of Police Action

Was the accident reported to the police?	NO
If Yes, Please state which Police Station	
Was notice of intended Prosecution given?	NO
If Yes, against whom?	

#### Circumstances of Accident

PLS REFER TO THE ATTACHED STATEMENT.

#### Attachment(s)

Are accident photos available for attachment?	YES
Was there any video captured by Car Camera?	YES
Was there any audio recorded?	NO

#### DETAILS OF OTHER VEHICLE PROPERTY 1

Vehicle Registration Number	SKT8018L
Vehicle Make/Model/Colour	AUDI
Details Of Properties	
Vehicle Category	PRIVATE CAR
Name of Driver	HYNETTE ONG PEI LIN
NRIC/Passport Number	S7623915J
Contact Number	90268803
Address	
Postcode	
Insurance Company Name	
Nature Of Damage	

No. Of Passenger (Including Driver)



## SKETCH PLAN

### IMPORTANT NOTICE

1. Please report correctly the details of the accident to speed up the claims process.
2. This Form must be completed by the Policyholder and/or the Authorised Driver.
3. Information provided must be as truthful and accurate as possible. Any wilful misrepresentation or withholding of material facts may allow insurance companies to repudiate policy liability.
4. The issue and acceptance of this Form by insurance companies is not an admission of policy liability on the part of the insurance companies.
5. Any false reporting may be referred to the Police for investigation.
6. The report will be forwarded by the insurers of the GIA Records Management Centre established by the General Insurance Association of Singapore (GIA) for archiving and that copies of this report will for a fee be made available upon application by interested parties.
7. By the lodgment of this report to the insurers, you hereby consent to the archiving of this report at the centre and to copies of the report being made available aforesaid.
8. **Consent under the Personal Data Protection Act (PDPA)**

I understand, acknowledge, agree and consent that:

- (a) My insurer, my workshop and the General Insurance Association of Singapore ("GIA") may/are permitted to collect, use, disclose and/or process my personal data/personal information set out in this [form] and any other personal information provided by me or possessed by my insurer (collectively the "Personal Information") and disclose and transfer such Personal Information to all insurer(s) who have insured vehicle(s) involved in this accident (all insurer(s) who have insured vehicle(s) involved in this accident shall be collectively referred to as the "Insurers"), the Insurers' lawyers/law firms, the Monetary Authority of Singapore and any relevant government agency/authority (such as the police), for the purpose(s) of:
  - (i) processing, handling and/or dealing with my claims including the settlement of the claims and any necessary investigations relating to the claims;
  - (ii) investigating the accident and/or my claims;
  - (iii) carrying out and/or dealing with my instructions or responding to any enquiries by me;
  - (iv) administering my claims (including the mailing of correspondence, statements, invoices, reports or notices to me, which could involve disclosure of certain personal data about me to bring about delivery of the same as well as on the external cover of envelopes/mail packages); and/or
  - (v) complying with applicable law in administering, processing, handling and/or dealing with my claims (collectively the "Purposes")
- (b) all insurer(s) who have insured vehicle(s) involved in this accident and the Insurers' lawyers/law firms, may/are permitted to collect, use, disclose and/or process my Personal Information for one or more of the above Purposes; and
- (c) my Personal Information may/can be disclosed by any of the Insurers and/or GIA to their third party service providers or agents (including their lawyers/law firms), which may be sited outside of Singapore, for one or more of the above Purposes.
- (d) my Personal Information will also be collected and used to compile claims history for the purpose of fraud detection, investigation and management in present and all future claims.
- (e) the information so collected under (d) above may be shared / disclosed:
  - (i) to all insurers and/or any other third parties that assist in evaluating, investigating, controlling or managing fraud, regulators, law enforcement and government agencies as reasonably required for the purposes stated, or
  - (ii) for complying with requirements under any regulations, laws or court orders.

Policyholder's Signature  
Date & Time:

Driver's Signature  
(If driver is not the policyholder)  
Date & Time:

10/05/19

Reporting Centre Personnel's Signature  
Name  
NRIC/FIN No.:



SKETCH PLAN

Veh A: SMG 3267 L

Veh B: SKT 8018 L

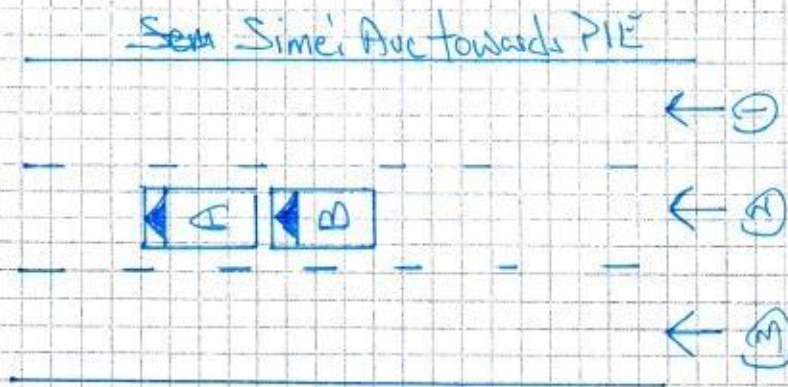

DESCRIBE CIRCUMSTANCES OF THE ACCIDENT

On 09/5/2019 @ ord 1940hrs, I was travelling along Simei Ave towards PIE with my wife Mdm Goh Hui Ping, IC 58604641E. Just before Upp Chang Rd junction, due to heavy traffic thus I slowed down my vehicle. Suddenly, I felt an strong impact from the rear of my vehicle. I exited my vehicle and realised that veh B (SKT 8018 L) had collided into my vehicle rear portion.

DECLARATION

I/We declare the foregoing particulars are true in every respect.

*[Signature]*

Policyholder's Signature  
Date & Time:

*[Signature]*

Driver's Signature  
(If driver is not the policyholder)  
Date & Time:

*[Signature]* 10/05/19

Reporting Centre Personnel's Signature  
Name:  
NRIC/FIN No.:

# ACCIDENT STATEMENT

ACCIDENT DATE: 09/05/2019 (DD/MM/YYYY), TIME: 19:40 (HH:MM)

LOCATION: Siméi Ave towards PIE, before Upp Chang Rd

## 1. DETAILS OF VEHICLE

- a) VEHICLE NUMBER: SMG3267L  
 b) INSURANCE COMPANY: Liberty  
 c) POLICY NUMBER: SD18VH667/VPL/R00  
 d) POLICY TYPE: COMPREHENSIVE / THIRD PARTY / THIRD PARTY FIRE & THEFT  
 e) MAKE & MODEL: Honda Freed  
 f) TYPE: (SALOON / COUPE / MPV / VAN / LORRY / MOTORCYCLE / OTHERS)  
 g) VEHICLE CATEGORY: PRIVATE / COMMERCIAL / MOTORCYCLE  
 h) PURPOSE OF USING AT ACCIDENT TIME: Private  
 i) ARE YOU CLAIMING UNDER YOUR OWN INSURANCE (YES/NO)  
 IF NO, PLEASE STATE THIRD PARTY CLAIM REPORTING ONLY

## 2. INSURED / POLICY HOLDER

- A) NAME: Choo Tze Keong Email address: \_\_\_\_\_ (MALE / FEMALE)  
 b) NRIC/FIN/PASSPORT: S882978E CONTACT: 97220201  
 c) ADDRESS: Blk 601 Tampines Ave 9 #12-860  
S(524601)

\* CONTINUE TO 3.d IF DRIVER ALSO POLICY HOLDER

## 3. DRIVER

- a) NAME: As above Email address: \_\_\_\_\_ (MALE / FEMALE)  
 b) NRIC/FIN/PASSPORT: \_\_\_\_\_ CONTACT: \_\_\_\_\_  
 c) ADDRESS: \_\_\_\_\_

\* d) DATE OF BIRTH: 12/07/1988 (DD/MM/YYYY)

e) OCCUPATION: INDOOR / OUTDOOR

f) YEARS OF DRIVING EXPERIENCE: 11/3/2008

Car Camera (Yes/No) (Yes)

4. WAS DRIVER AN EMPLOYEE OF THE INSURED'S COMPANY? (YES / NO)  
 IF NO, RELATIONSHIP OF THE DRIVER WITH INSURED: \_\_\_\_\_

5. a) WEATHER CONDITION: CLEAR / RAINING / OTHERS  
 b) ROAD SURFACE: DRY / WET / OTHERS

6. WAS ANYBODY INJURED (YES / NO) (No)

7. a) REPORTED TO POLICE (YES / NO) (No)

No. of passenger incl driver 02  
 Name \_\_\_\_\_ Gender F

IF YES, PLEASE STATE WHICH POLICE STATION: \_\_\_\_\_

## 8. THIRD PARTY VEHICLE

- a) VEHICLE NUMBER: SKT8018L MODEL: Audi  
 b) DRIVER'S NAME: Lynette Ong Pei Lin  
 c) NRIC/FIN/PASSPORT: S7623955 CONTACT: 90268803

## 9. THIRD PARTY VEHICLE

- d) VEHICLE NUMBER: \_\_\_\_\_ MODEL: \_\_\_\_\_  
 e) DRIVER'S NAME: \_\_\_\_\_  
 f) NRIC/FIN/PASSPORT: \_\_\_\_\_ CONTACT: \_\_\_\_\_



REPUBLIC OF SINGAPORE  
IDENTITY CARD NO. S8825978E



Name

CHOO TZE KEONG

朱俊任

Race

CHINESE

Date of birth

12-07-1988

Sex

M

S8825978E



Country/Place of birth  
SINGAPORE

REPUBLIC OF SINGAPORE DRIVING LICENCE

Licence Number S8825978E

Name

CHOO TZE KEONG

Birth Date: 12 Jul 1988

Issue Date: 11 Mar 2008



001579648C

6181649



NRIC No S8825978E



Date of issue

29-04-2019

Address

APT BLK 601D TAMPINES AVENUE 9  
#12-860  
SINGAPORE 524601

YOU ARE LICENSED TO DRIVE VEHICLES IN THE FOLLOWING CLASS(ES)

PASS DATE

Class 3 Motor Cars < 3000kg with < 7 passengers, exclusive of the driver; and other motor vehicles < 2500kg 11 Mar 2008

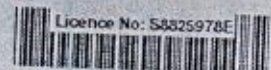

Licence No: S8825978E

NP 428A



# Certificate of Insurance

Motor Vehicles (Third-Party Risks And Compensation) Act (Chapter 189); Motor Vehicles (Third-Party Risks And Compensation) Rules, 1960; Road Transport Act, 1987 (Malaysia); Motor Vehicles (Third-Party Risks) Rules, 1959 (Malaysia)

<b>Name of Policyholder:</b> CHOO TZE KEONG		<b>Certificate No.:</b> SD18V14667/ VPC / R00
<b>Date of Issue:</b> 19 Dec 2018	<b>Effective Date of Commencement:</b> 14 Dec 2018 00:00	<b>Date of Expiry:</b> 13 Dec 2019 23:59
<b>Registration No.:</b> SMG3267L	<b>Chassis No.:</b> GB71079501	<b>Type of Certificate:</b> MX1

**Persons or Classes of Persons entitled to drive\*:**

- A) The Policyholder.
- B) Any other person who is driving on the Policyholder's order or with his permission.

Provided that the person driving is permitted in accordance with the licensing or other laws or regulations to drive the Motor Vehicle or has been so permitted and is not disqualified by order of a Court of Law or by reason of any enactment or regulation in that behalf from driving the Motor Vehicle.

And provided further that the Motor Vehicle is registered under the Road Traffic Act and its registration under the Road Traffic Act has not been cancelled at the time of the accident loss or damage.

**Limitations as to use:**

Use only for social, domestic and pleasure purposes and for the Policyholder's business.

**The Policy does not cover:**

- A) Use for hire or reward.
- B) Use for racing, pace-making, reliability trials or speed-testing.
- C) Use for the carriage of goods (other than samples) in connection with any trade or business.
- D) Use for any purpose in connection with the Motor Trade.

\*Limitations rendered inoperative by Section 8 of the Motor Vehicles (Third Party Risks and Compensation) Act (Chapter 189) and Section 95 of the Road Transport Act, 1987 (Malaysia) are not to be included under these headings.

I/We hereby certify that the Policy to which this Certificate relates is issued in accordance with the provisions of the Motor Vehicles (Third Party Risks and Compensation) Act (Chapter 189) and Part IV of the Road Transport Act, 1987 (Malaysia).



For and on behalf of  
**LIBERTY INSURANCE PTE LTD**  
 Approved Insurers

**For Information Only:**

Coverage(s):	Comprehensive, Unlimited Windscreen
Sum Insured:	MARKET VALUE AT THE TIME OF LOSS
Excess:	Section I - Named Drivers S\$500, Section I - Unnamed Drivers S\$1000, Additional Excess for Young, Elderly & Inexperienced Drivers S\$3000, Windscreen Excess S\$100
Name of Finance Company:	MAYBANK SINGAPORE LIMITED
Name of Producer:	CAR TIMES INSURANCE AGENCY PTE LTD (A1200-2)

SCWY/SCWY/SD18V14667/19-Dec-2018/MotorCI/v1.0