

ASS. REC. BY:

REF: CS3/ LPC 19008202/ EV d302

Special Instruction:

Surveyor: Sava ASSIGNMENT (Office)From (Person): ong li li of LPC Date/Time: 9.5.19 2.30p.m

Estimated Cost: _____ Bill to: _____

OD / TP / WS / TP RES / OD RES / EVA / INV / MV / CSTo Inspect Vehicle No: FBM 7929H Insured: SLF 2011Gat Workshop m/s One Motor Trading Tel: 67430629of 464 Macpherson RoadPolicy No: _____ Claim No: 18/19/19/VP05/021734

Sum Insured: _____ Excess: _____

Make of Veh: _____ D.O.A. 30.4.2019(Client's Record) _____ 10.5.2019CA / REV / REP. / REV 24 HRS "rwp" H.O.D. Endorsement: _____Date/Time: 9.5.19 3.00p.m Person Contacted: mr ong Vehicle IN/OUT

Date/Time	Action/Instruction (X) Estimate
	<u>FBM 7929H - X</u>
	<u>SLF 2011G - X</u>
<u>20/5/19</u>	<u>Submit PRS report</u>

Nivitha (LKK Auto)

From: ONG LI LI <llong@lonpac.com>
Sent: Thursday, 9 May 2019 2:25 PM
To: BCCLAW; assignments@lkkauto.com; 'Admin-D (LKKAuto)'
Cc: MT_Claim_SG
Subject: RE: Your Ref: BCC.FBM7929H.OM Our Ref: 18/19/19/VP05/021734 [External General]
Attachments: Letter dated 9.5.19 - BCC.FBM7929H.OM - wkshp details.pdf

Lonpac External - General

Dear Nivitha

Please see attached and arrange survey.

Regards,
Ong Li Li
Senior Claims Executive | Lonpac Insurance Bhd
300 Beach Road #17-04/07 The Concourse Singapore 199555
Tel : (65) 6250 7388 Ext. 254 Fax: (65) 6296 2706



Lonpac External - General data is for internal / external use.

From: BCCLAW [mailto:bcclaw@singnet.com.sg]
Sent: Thursday, 9 May, 2019 2:19 PM
To: ONG LI LI
Cc: MT_Claim_SG
Subject: RE: Your Ref: BCC.FBM7929H.OM Our Ref: 18/19/19/VP05/021734 [External General]

Dear Sir / Mdm

We enclose herewith our letter dated 9 May 2019 for your attention.

Thanks and Regards

BENEDICT CHAN & COMPANY

14 Fort Road Singapore 439075
Tel : 6220 6088 Fax : 6220 6087

We do not accept service of Court documents by facsimile or email

CONFIDENTIALITY NOTICE

This email including any attachment (s) is confidential and may be privileged. Accordingly, if you are not the intended recipient, please notify us immediately, delete this email including any attachment (s) from your computer system and do not disclose or distribute it to any person or continue to read this email. Thank you.

From: ONG LI LI [mailto:llong@lonpac.com]
Sent: Thursday, May 9, 2019 12:50 PM
To: BCCLAW
Cc: MT_Claim_SG
Subject: RE: Your Ref: BCC.FBM7929H.OM Our Ref: 18/19/19/VP05/021734 [External General]

Lonpac External - General

Without Prejudice

Save as to Costs

Dear Sir/Mdm

We are not agreeable with your list of proposed surveyors, we shall appoint LKK Auto Consultants Pte Ltd to conduct the survey. Please advise the location of your client's workshop.

Dear Nivitha

Please follow up and arrange survey.

Regards,

Ong Li Li

Senior Claims Executive | Lonpac Insurance Bhd

300 Beach Road #17-04/07 The Concourse Singapore 199555

Tel : (65) 6250 7388 Ext. 254 Fax: (65) 6296 2706

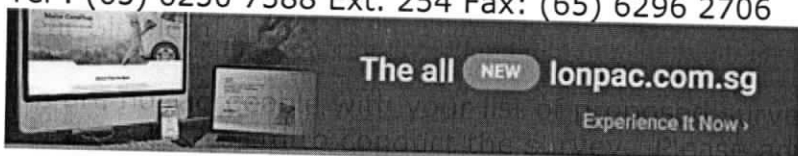

Lonpac External - General data is for internal / external use.

From: BCCLAW [<mailto:bcclaw@singnet.com.sg>]

Sent: Thursday, 9 May, 2019 12:44 PM

To: ONG LI LI

Cc: MT_Claim_SG

Subject: RE: Your Ref: BCC.FBM7929H.OM Our Ref: 18/19/19/VP05/021734 [External General]

Dear Sir/Mdm

We enclose herewith our letter dated 9 May 2019 for your attention.

Thanks and Regards

BENEDICT CHAN & COMPANY

14 Fort Road Singapore 439075

Tel : 6220 6088 Fax : 6220 6087

We do not accept service of Court documents by facsimile or email

CONFIDENTIALITY NOTICE

This email including any attachment (s) is confidential and may be privileged. Accordingly, if you are not the intended recipient, please notify us immediately, delete this email including any attachment (s) from your computer system and do not disclose or distribute it to any person or continue to read this email. Thank you.

From: ONG LI LI [<mailto:llong@lonpac.com>]

Sent: Thursday, May 9, 2019 11:43 AM

To: bcclaw@singnet.com.sg

Cc: MT_Claim_SG

Subject: Your Ref: BCC.FBM7929H.OM Our Ref: 18/19/19/VP05/021734 [External General]

Lonpac External - General

Without Prejudice
Save as to Costs

Dear Sir/Mdm

We refer to your fax of 9 May 2019.

We intend to conduct a pre-repair survey of the damage to your client's/your customer's vehicle jointly with your client/your motor workshop. We propose to use one of the motor surveyors named in the following list to conduct the joint pre-repair survey as a single joint expert.

No.	Name	Please tick ✓
1	Kalvin Ang	
2	Xing Guo Qiang	
3	Mohamad Taufikh	
4	Bryan Ang	
5	Adrian Ling	
6	Mohammed Rasul	
7	Marcus Chua	
8	Kenneth Kong	
9	Muhammad Nazril Bin Abdullah	
10	Ong Hwee jie/Steve Chen	

Please let us know within two (2) working days whether you agree to the appointment of any of these motor surveyors as a single joint expert.

Regards,
Ong Li Li
Senior Claims Executive | Lonpac Insurance Bhd
300 Beach Road #17-04/07 The Concourse Singapore 199555
Tel : (65) 6250 7388 Ext. 254 Fax: (65) 6296 2706

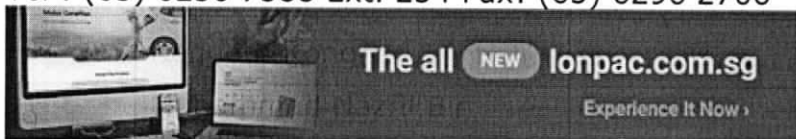

Lonpac External - General data is for internal / external use.

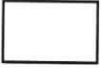

Virus-free. www.avast.com

BENEDICT CHAN & COMPANY

Advocates & Solicitors

Commissioner for Oaths / Notary Public

14 Fort Road Singapore 439075
Tel : 6220 6088 Fax : 6220 6087

Our Ref : BCC.FBM7929H.OM
Your Ref : 18/19/19/VP05/021734
Please quote our reference number when replying

*We do not accept service of
court documents by fax*

9 May 2019

Lonpac Insurance Bhd
Attn: Motor Claims Department

By email only

Dear Sirs

**ACCIDENT INVOLVING FBM 7929H AND SLF 2011G ALONG CHIN SWEE
ROAD ON 30.04.2019**

We refer to your email of 9 May 2019 notifying us of your objections to our client's proposed list of surveyors.

Pursuant to NIMA protocol, we hereby give you notice to conduct a pre-repair inspection of our client's motorcycle at the under-stated workshop:-

Ong Motor Trading
464 Macpherson Road
Singapore 368182
Person-in-charge : Mr Ong (Tel: 67430629)

Kindly contact Mr Ong to arrange for a suitable time to inspect our client's vehicle **within 2 working days from your email of date 9 May 2019.**

If we do not hear from you in this regard by the stipulated time, we shall construe your silence as waiver of the requirement for a pre-repair inspection and our client's appointed surveyor shall proceed to conduct a pre-repair survey and the repairer shall proceed to repair our client's motorcycle accordingly.

Yours faithfully

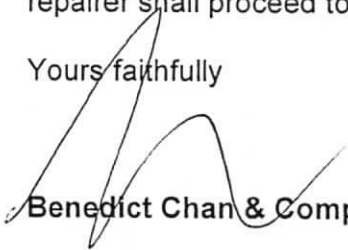
Benedict Chan & Company

I, _____ (name)
did conduct a pre-repair survey on motorcycle
no. FBM 7929H on _____ (date)
at _____ (time).

Signature : _____
Surveyor on behalf of Lonpac
Insurance Bhd

> Back to OneMotoring

Enquire PARF/COE Rebate for Registered Vehicle

Vehicle Owner Particulars	
Owner ID Type:	Singapore NRIC
Owner ID:	7979J
Vehicle Details	
Vehicle No.:	FBM7929H
Vehicle to be Exported:	No
Intended Deregistration Date:	13 May 2019
Vehicle Make:	YAMAHA
Vehicle Model:	SNIPER T150
Primary Colour:	Green
Manufacturing Year:	2018
Engine No.:	G3E6E0369935
Chassis No.:	MH3UG0740J0093934
Maximum Power Output:	-
Open Market Value:	\$2,007.00
Original Registration Date:	28 Mar 2018
First Registration Date:	28 Mar 2018
Transfer Count:	1
Actual ARF Paid:	\$302.00
Intended PARF Rebate Details	
PARF Eligibility:	No
PARF Eligibility Expiry Date:	-
PARF Rebate Amount:	\$0.00
Intended COE Rebate Details	
COE Expiry Date:	27 Mar 2028
COE Category:	D - Motorcycle
COE Period(Years):	10
QP Paid:	\$5,992.00
COE Rebate Amount:	\$5,315.00
Total Rebate Amount:	\$5,315.00

The information contained herein is correct as at 13 May 2019

OK

Home (/) > Motorbikes (/categories/motorbikes-108) > Motorbikes for Sale (/categories/motorbikes-108/motorbikes-for-sale-1592)
> Class 2B (/categories/motorbikes-108/motorbikes-for-sale-1592/class-2b-1595)



Share This Listing



(https://www.facebook.com/sharer/sharer.php?u=https://sg.carousell.com/p/yamaha-sniper-t150-228054044/) (https://url=https://sg.carousell.com/p/yamaha-sniper-t150-228054044/)

Yamaha Sniper T150

35

Chat

Make Offer

4 days ago by xing_asp_ubi (/xing_asp_ubi)

\$57,000

35 Likes

Used

In Class 2B (/categories/class-2b-1595)

COE EXP : 20/11/2026

Other bike can visit us :
www.asphoon.com
read more

Make
Yamaha
Type
Cub

Insurance
Insure this vehicle with AXA.
Premiums start from %s

BUY AXA
INSURANCE
NOW

Public Comments

Be the first to write a public comment. Ask a question or @mention a friend to check this out!

Post a New Comment

Getting This

Meet-up

Asphoon Pte Ltd Ubi
(https://www.google.com/maps/place,

Mailing & Delivery

Meet The Seller

xing_asp_ubi (/xing_asp_ubi/
Joined 1 year ago
Verified

Reviews

No ratings yet...

YOU MAY ALSO LIKE

- | | | | | | |
|--|--|---|---|---|---|
| <p>10... (/johnnywoshu/)
2 days ago
/p/yamaha-sniper-228050612/?ref=product&ref_rank=sniper-1150-228054044%2F%3Fref%</p> | <p>nas... (/nashtranco/)
4 days ago
/p/yamaha-sniper-150-228221192/?ref=product&ref_rank=sniper-1150-228054044%2F%3Fref%</p> | <p>we... (/wendelike/)
7 days ago
/p/motock-yamaha-sniper-150-227721295/?ref=product&ref_rank=sniper-1150-228054044%2F%3Fref%</p> | <p>info... (/infanshriny/)
12 days ago
/p/swap-w-y15-sniper-226797450/?ref=product&ref_rank=sniper-1150-228054044%2F%3Fref%</p> | <p>h... (/banhongteld/)
20 days ago
/p/yamaha-sniper-1150-225581003/?ref=product&ref_rank=sniper-1150-228054044%2F%3Fref%</p> | <p>etc... (/etcakcycle/)
4 days ago
/p/new-yamaha-sniper-agent-warranty-228173397/?ref=product&ref_rank=sniper-1150-228054044%2F%3Fref%</p> |
|--|--|---|---|---|---|

- | | | | | | |
|---|--|---|---|--|---|
| <p>Yamaha Sniper
\$59,500
Yamaha Sniper Coe 2...
Used
/p/yamaha-sniper-228050612/?ref=product&ref_rank=sniper-1150-228054044%2F%3Fref%</p> | <p>Yamaha Sniper 1...
\$52,400
TEST MARKET Feb 8...
Used
/p/yamaha-sniper-150-228221192/?ref=product&ref_rank=sniper-1150-228054044%2F%3Fref%</p> | <p>[[IN STOCK]] Ya...
\$54,200
Machine Price ~101...
New
/p/motock-yamaha-sniper-150-227721295/?ref=product&ref_rank=sniper-1150-228054044%2F%3Fref%</p> | <p>swap w y15 sniper
\$59,284
swap w sniper or sell...
Used
/p/swap-w-y15-sniper-226797450/?ref=product&ref_rank=sniper-1150-228054044%2F%3Fref%</p> | <p>Yamaha Sniper T...
\$58,300
Cash and loan availab...
New
/p/yamaha-sniper-1150-225581003/?ref=product&ref_rank=sniper-1150-228054044%2F%3Fref%</p> | <p>New Yamaha Sni...
\$51,000
Just arrived
New
/p/new-yamaha-sniper-agent-warranty-228173397/?ref=product&ref_rank=sniper-1150-228054044%2F%3Fref%</p> |
|---|--|---|---|--|---|

- | | | | | | |
|---|--|--|---|--|--|
| <p>99... (/gpmotoring/)
19 days ago
/p/brand-new-yamaha-sniper-1150-225767680/?ref=product&ref_rank=sniper-1150-228054044%2F%3Fref%</p> | <p>red... (/redca85/)
4 days ago
/p/cheapest-honda-cbr150-coe-2029-228171306/?ref=product&ref_rank=sniper-1150-228054044%2F%3Fref%</p> | <p>chudin... (/chadiny/)
12 days ago
/p/sniper-150-226758008/?ref=product&ref_rank=sniper-1150-228054044%2F%3Fref%</p> | <p>r... (/repubmotor/)
11 days ago
/p/new-yamaha-sniper-227032334/?ref=product&ref_rank=sniper-1150-228054044%2F%3Fref%</p> | <p>nulds... (/nulds/)
15 days ago
/p/yamaha-sniper-1150-mega-226441143/?ref=product&ref_rank=sniper-1150-228054044%2F%3Fref%</p> | <p>bike... (/bikeprod/)
19 days ago
/p/yamaha-sniper-150-225772084/?ref=product&ref_rank=sniper-1150-228054044%2F%3Fref%</p> |
|---|--|--|---|--|--|

- | | | | | | |
|---|--|---|--|---|---|
| <p>BRAND NEW YA...
\$58,288
Yamaha Sniper T150 ...
New
/p/brand-new-yamaha-sniper-1150-225767680/?ref=product&ref_rank=sniper-1150-228054044%2F%3Fref%</p> | <p>Cheapest Honda...
\$54,500
Helping out a friend ...
Used
/p/cheapest-honda-cbr150-coe-2029-228171306/?ref=product&ref_rank=sniper-1150-228054044%2F%3Fref%</p> | <p>Sniper 150
\$58,25
Just need to pay for t...
Used
/p/sniper-150-226758008/?ref=product&ref_rank=sniper-1150-228054044%2F%3Fref%</p> | <p>NEW YAMAHA S...
\$51,500
HARI RAYA PROMOTI...
New
/p/new-yamaha-sniper-227032334/?ref=product&ref_rank=sniper-1150-228054044%2F%3Fref%</p> | <p>YAMAHA SNIPE...
\$511,000
Selling away my 18 m...
Used
/p/yamaha-sniper-1150-mega-226441143/?ref=product&ref_rank=sniper-1150-228054044%2F%3Fref%</p> | <p>YAMAHA SNIPE...
\$57,000
REG. APR 2018 COE E...
Used
/p/yamaha-sniper-150-225772084/?ref=product&ref_rank=sniper-1150-228054044%2F%3Fref%</p> |
|---|--|---|--|---|---|

SINGAPORE ACCIDENT STATEMENT

IMPORTANT NOTICE

1. Please report correctly the details of the accident to speed up the claims process.
2. This Form must be completed by the Policyholder and/or the Authorised Driver.
3. Information provided must be as truthful and accurate as possible. Any wilful misrepresentation or withholding of material facts may allow insurance companies to repudiate policy liability.
4. The issue and acceptance of this Form by insurance companies is not an admission of policy liability on the part of the insurance companies.
5. Any false reporting may be referred to the Police for investigation.
6. This report will be forwarded by the insurers of the GIA Records Management Centre established by the General Insurance Association of Singapore (GIA) for archiving and that copies of this report will, for a fee, be made available upon application by interested parties.
7. By the lodgement of this report to the insurers, you hereby consent to the archiving of this report at the centre and to copies of the report being made available aforesaid.

ACCIDENT STATEMENT

Date Of Report	06/05/2019 16:49
Date Of Accident	30/04/2019 07:00
Exact Location Of Accident	CHIN SWEE ROAD & YORK HILL
Country/State of Loss	SINGAPORE

DETAILS OF OWN VEHICLE

Vehicle Registration Number	FBM7929H
Insured/Policyholder	
Name Of Registered Owner	AZIZ AZIZAN BIN RUSLAN
NRIC No	S9227979J
Email Address	FOFROK@GMAIL.COM
Mobile Phone No	(LOCAL) +65-90070666
Alternative Phone No	OTHERS-90070666
Vehicle Particulars	
Manufacturer	YAMAHA
Model	SNIPER T150-150CC
Exact Purpose for which vehicle was being used at time of accident	PRIVATE USE
Are you claiming under your own insurance policy for repair to your vehicle?	NO
If No, Please state action to be taken	THIRD PARTY
Vehicle Category	MOTORCYCLE
Insurance Company	
Name of Insurance Company	NTUC INCOME INSURANCE CO - OPERATIVE LTD
Type Of Coverage	THIRD PARTY FIRE AND/OR THEFT
Fleet Policy	NO
Policy Number	5099433874-01
Cover Note Number	
Driver	
Name of Driver	AZIZ AZIZAN BIN RUSLAN
NRIC No	S9227979J
Date Of Birth	11/08/1992
Occupation	OUTDOOR
Date Of Driving Pass	24/11/2001
Driving Experience	17 YEARS AND 5 MONTHS
Gender	MALE
Mobile Number	(LOCAL) +65-90070666
Fax Number	
Contact Number	OTHERS-90070666
Email Address	FOFROK@GMAIL.COM

Address	BLK 166A #10-351 TECK WHYE CRESCENT
Postcode	681166
Was driver an employee of the Insured's Company	NO
If No, Relationship of the Driver with the Insured	OWNER
Vehicle Registration Number of Driver's Own Vehicle	-
	-
	-
Insurance Company of Driver's Own Vehicle	-
	-
	-

General information of the Accident

Type Of Accident	SIDE SWIPE
Weather Conditions	CLEAR
Road Surface	DRY

Other Information

Was any foreign vehicle involved in this accident?	NO
Number of vehicles (including own vehicle) involved in the accident	2
Was any body injured in the Accident?	YES
Was any injured conveyed to hospital by ambulance?	YES
Was any other material or property damaged?	YES
I have been approached by unknown person(s) soliciting/offering accident claims assistance.	NO
Number of Passengers (Including Driver)	1

Details of Police Action

Was the accident reported to the police?	YES
If Yes, Please state which Police Station	
Police Station Name	YISHUN NORTH NEIGHBOURHOOD POLICE CENTRE
Police Station Address	ROAD: 31 YISHUN CENTRAL , POSTCODE: 768827 , COUNTRY: SINGAPORE
Police Station Contact	TEL NO: 1800-8529999 - FAX NO: 68522299
Was notice of intended Prosecution given?	NO
If Yes, against whom?	

Circumstances of Accident

AS PER POLICE REPORT No, T/20190430/2062:

Attachment(s)

Are accident photos available for attachment?	YES
Was there any video captured by Car Camera?	NO
Was there any audio recorded?	NO

DETAILS OF OTHER VEHICLE PROPERTY

Vehicle Registration Number	SLF2011G
Vehicle Make/Model/Colour	HONDA VEZEL 1.5X A
Details Of Properties	
Vehicle Category	PRIVATE CAR
Name of Driver	
NRIC/Passport Number	
Contact Number	
Address	
Postcode	
Insurance Company Name	
Nature Of Damage	

No. Of Passenger (Including Driver)

DETAILS OF INJURED PERSON 1

Name	AZIZ AZIZAN BIN RUSLAN
Approximate Age	26
Injuries Sustain	
Injured person in which vehicle?	FBM7929H
Were seat belts worn?	NO
Was this injured conveyed to hospital by ambulance?	YES
Address	BLK 166A #10-351 TECK WHYE CRESCENT
Postcode	681166

Accident Sketch Plan Pg. 1



**SINGAPORE
POLICE FORCE**



T/20190430/2062

Police Station Of Origin:
Yishun North N.P.C
31 Yishun Central SINGAPORE 768827
Tel No. 1800-8529999

2 of 3

Report No. T/20190430/2062

CONTINUATION OF REPORT

Details of Person Involved			
Any Pedestrian Involved: No			
No. of Pedestrians Injured: NIL		Use of Pedestrian Crossing: NA	
Rider			
Name	AZIZ AZIZAN BIN RUSLAN	ID No.	S9227979J
Related Vehicle	FBM7929H (Motorcycle)	Contact No.	90070666
Hospital/Clinic	NIL	Class of Driving Licence & Expiry Date	Class: 2B,2A Date of Expiry: NIL
Date Treatment	30/04/2019	Date Discharge	30/04/2019
No. of Days granted Medical Leave	04	Degree of Injury	Slight
Driver			
Name	LIM AH TEE	ID No.	S2183564A
Related Vehicle	SLF2011G (Car)	Contact No.	NIL
Hospital/Clinic	NIL	Class of Driving Licence & Expiry Date	Class: NIL Date of Expiry: NIL
Date Treatment	NIL	Date Discharge	NIL
No. of Days granted Medical Leave	NIL	Degree of Injury	NIL

Brief Details.

On 30/04/2019 at around 0730hrs, I was riding along Chin Swee Road on the merging lane going straight at the Junction of York Hill. As I was driving pass the junction, a blue colour Honda Vezel suddenly drove out of York Hill and hit against the left side of me. As result, I fell onto the ground and suffered some abrasion and bruises on my arms and legs. The driver then stopped then came over to assist me. Traffic police and ambulance then came down shortly and I then conveyed to SGH and given 4 days MC for my injury.

I was driving straight and had the right of way while the car suddenly drove out of his stop line which I do not know why also. My motorcycle also sustained slight damage from the accident. After discharge from hospital, the TP IO asked me to lodge a police report.

SKETCH PLAN

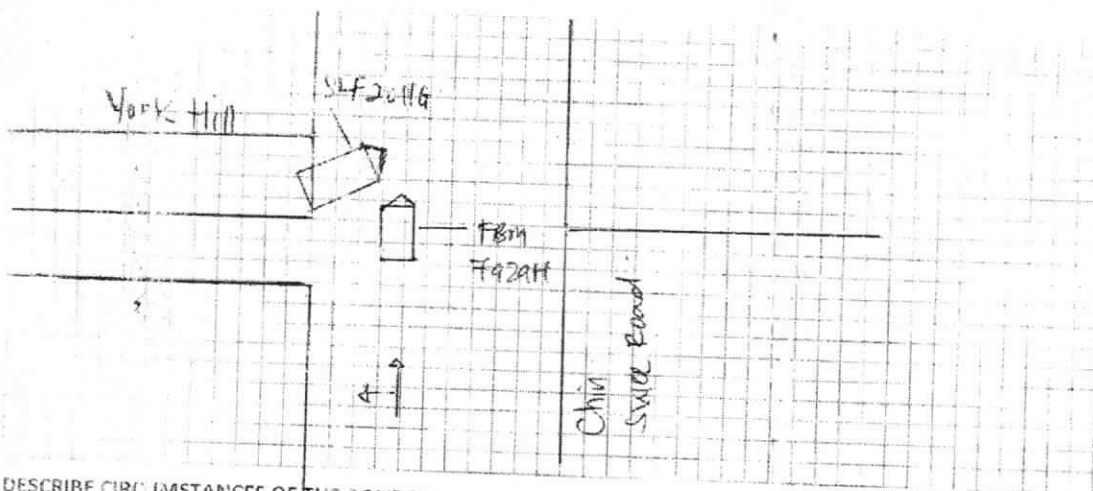

DESCRIBE CIRCUMSTANCES OF THE ACCIDENT

As Per Police Report.

701006@gmail.com

DECLARATION

I/We declare the foregoing particulars are true in every respect.

Policyholder's Signature
Date & Time:

Driver's Signature
(If driver is not the policyholder)
Date & Time:

IDAC KAKI BUKIT (VAC)

23 Kaki Bukit Ave 4

Reporting Centre Personnel's Signature
Name: Singapore 415933
Tel: 67416697 Fax: 67492305
Email: vackb@singnet.com.sg

PRE-REPAIR INSPECTION REPORT				
LONPAC INSURANCE BHD		Ref: CS3/LPC19008202/Evd3e2		
300 BEACH ROAD		Date: 24-05-2019		
#17-04/07 THE CONCOURSESINGAPORE 199555		Code: LPC2		
1. Policy Particulars :- (THIRD PARTY CLAIM)				
Insured Veh.	SLF 2011G	Veh. Inspected	FBM 7929H	
Policy No.		Coverage (\$)	0.00	
Claim No.	18/19/19/VP05/021734	Excess (\$)	0.00	
Assign From	ONG LI LI	Assign Date	09/05/2019	
2. Vehicle Particulars & Condition				
Make & Model	YAMAHA SNIPER T150	c.c	150	
Engine No.	HIDDEN	Year of Reg.	2018	
Chassis No.	MH3UG0740J0093934	Colour	GREEN	
Odometer	27395 KM	Steering	IN ORDER	
Brakes	IN ORDER	Modification	SPORTS RIM	
General	GOOD			
3. Conditions of Tyres				
	Size	Make	Balance	
R/H Front Tyre	70/80-17	CORSA	5 mm	
L/H Front Tyre			mm	
R/H Rear Tyre	80/80-17	CORSA	5 mm	
L/H Rear Tyre			mm	
4. Description of Damages				
THE VEHICLE SUSTAINED DAMAGES AT THE N/S BODY.				
5. General Information				
Accident Date	30/04/2019	Inspect Date / Time	10/05/2019 (10:21 AM)	
Survey held at	464 MACPHERSON ROAD			
Repairer	ONE MOTOR PERFORMANCE [9756 6117]			
5a. Remarks				
A) THE INSPECTION WAS CONDUCTED ON A "WITHOUT PREJUDICE" BASIS. B) THE REPAIR ESTIMATE WAS NOT PRESENTED AT THE TIME OF INSPECTION. THE REPAIRER WAS TOLD TO PREPARE THE ESTIMATE. C) ENCLOSED PLEASE FIND DAMAGED VEHICLE PHOTOGRAPHS.				

Report Ref No. CS3/LPC19008202/Evd3e2

Inspected By



CHEN TSUE YEE

Automotive Assessor



K.K.LAU CPT(RET)

BEng(Hons), B.Bus, MBA, PEng, PE, MInstAEA, MASME, MIRTE

REGD Auto Consultant-SAE, Licensed Appraiser

DISCLAIMER OF LIABILITY TO THIRD PARTIES:- This Report is made solely for the use and benefit of the Client named on the front page of this Report.

No liability of responsibility whatsoever, in contract or tort, is accepted to any third party who may rely on the Report wholly or in part. Any third party acting or replying on this Report, in whole or in part, does so at his or her own risk.