

## SINGAPORE ACCIDENT STATEMENT

### IMPORTANT NOTICE

1. Please report correctly the details of the accident to speed up the claims process.
2. This Form must be completed by the Policyholder and/or the Authorised Driver.
3. Information provided must be as truthful and accurate as possible. Any wilful misrepresentation or withholding of material facts may allow insurance companies to repudiate policy liability.
4. The issue and acceptance of this Form by insurance companies is not an admission of policy liability on the part of the insurance companies.
5. **Any false reporting may be referred to the Police for investigation.**
6. This report will be forwarded by the insurers of the GIA Records Management Centre established by the General Insurance Association of Singapore (GIA) for archiving and that copies of this report will, for a fee, be made available upon application by interested parties.
7. By the lodgement of this report to the insurers, you hereby consent to the archiving of this report at the centre and to copies of the report being made available aforesaid.

### ACCIDENT STATEMENT

Date Of Report	09/05/2019 09:58
Date Of Accident	08/05/2019 07:35
Exact Location Of Accident	PASIR RIS DR 1 SLIP RD INTO LOYANG AVE
Country/State of Loss	SINGAPORE

### DETAILS OF OWN VEHICLE

Vehicle Registration Number	SBD7733C
<b>Insured/Policyholder</b>	
Name Of Registered Owner	DENNIS YONG
NRIC No	S7007013H
Email Address	NOEMAIL
Mobile Phone No	(LOCAL) +65-90090011
Alternative Phone No	OFFICE-90090011

### Vehicle Particulars

Manufacturer	MERCEDES-BENZ
Model	CLS 63 AMG
Exact Purpose for which vehicle was being used at time of accident	PRIVATE USE
Are you claiming under your own insurance policy for repair to your vehicle?	NO
If No, Please state action to be taken	THIRD PARTY
Vehicle Category	PRIVATE CAR

### Insurance Company

Name of Insurance Company	CHINA TAIPING INSURANCE (SINGAPORE) PTE. LTD.
Type Of Coverage	COMPREHENSIVE
Fleet Policy	NO
Policy Number	DMPCSN1815911800
Cover Note Number	-

### Driver

Name of Driver	OH YEN LING LINDA
NRIC No	S7837215Z
Date Of Birth	27/12/1978
Occupation	INDOOR
Date Of Driving Pass	24/04/1998
Driving Experience	21 YEARS AND 0 MONTHS
Gender	FEMALE
Mobile Number	(LOCAL) +65-90226222
Fax Number	
Contact Number	
EEmail Address	NOEMAIL

Address	81 LOYANG RISE
Postcode	507520
Was driver an employee of the Insured's Company	NO
If No, Relationship of the Driver with the Insured	SPOUSE
Vehicle Registration Number of Driver's Own Vehicle	-
	-
	-
Insurance Company of Driver's Own Vehicle	-
	-
	-

#### General Information of the Accident

Type Of Accident	COLLISION - HEAD TO REAR
Weather Conditions	CLEAR
Road Surface	DRY

#### Other Information

Was any foreign vehicle involved in this accident?	NO
Number of vehicles (including own vehicle) involved in the accident	2
Was any body injured in the Accident?	NO
Was any injured conveyed to hospital by ambulance?	
Was any other material or property damaged?	YES
I have been approached by unknown person(s) soliciting/offering accident claims assistance.	NO
Number of Passengers (Including Driver)	1

#### Details of Police Action

Was the accident reported to the police?	NO
If Yes, Please state which Police Station	
Was notice of intended Prosecution given?	NO
If Yes, against whom?	

#### Circumstances of Accident

I was awaiting to make exit after the zebra crossing from Pasir Ris Drive 1 to Loyang Drive when a sudden loud bang came onto the back of my car. Nur Ifan, the driver who hit on my car, came down, he apologized and has admitted his mistake. There was scratches and dent shown on surface of the bumper area. He has offered to make compensation to the damage of my car

#### Attachment(s)

Are accident photos available for attachment?	YES
Was there any video captured by Car Camera?	NO
Was there any audio recorded?	NO

#### DETAILS OF OTHER VEHICLE PROPERTY 1

Vehicle Registration Number	SJK1360S
Vehicle Make/Model/Colour	
Details Of Properties	
Vehicle Category	PRIVATE CAR
Name of Driver	
NRIC/Passport Number	
Contact Number	
Address	
Postcode	
Insurance Company Name	
Nature Of Damage	
No. Of Passenger (Including Driver)	

## Accident Sketch Plan

### SKETCH PLAN

#### IMPORTANT NOTICE

1. Please report **correctly** the details of the accident to speed up the claims process.
2. This form must be **completed by the Policyholder and/or the Authorised Driver**.
3. Information provided must be as **truthful and accurate as possible**. Any wilful misrepresentation or withholding of material facts may allow insurance companies to **repudiate policy liability**.
4. The issue and acceptance of this form by insurance companies is not an admission of policy liability on the part of the insurance companies.
5. **Any false reporting may be referred to the Police for investigation.**
6. The report will be forwarded by the insurers of the Gik Records Management Centre established by the General Insurance Association of Singapore (GIA) for archiving and that copies of this report will for a fee be made available upon application by interested parties.
7. By the submission of this report to the insurers, you hereby consent to the archiving of this report at the centre and to copies of the report being made available aforesaid.
8. **Consent under the Personal Data Protection Act (PDPA)**

I understand, acknowledge, agree and consent that:

- (a) My insurer, my workshop and the General Insurance Association of Singapore ("GIA") may/are permitted to collect, use, disclose and/or process my personal data/personal information set out in this (form) and any other personal information provided by me or possessed by my insurer (collectively the "Personal Information") and disclose and transfer such Personal Information to all insurer(s) who have insured vehicle(s) involved in this accident (all insurer(s) who have insured vehicle(s) involved in this accident shall be collectively referred to as the "Insurers"), the Insurers' lawyers/law firms, the Monetary Authority of Singapore and any relevant government agency/authority (such as the police), for the purposes:
  - (i) processing, handling and/or dealing with my claims including the settlement of the claims and any necessary investigations relating to the claims;
  - (ii) investigating the accident and/or my claims;
  - (iii) carrying out and/or dealing with my instructions or responding to any enquiries by me;
  - (iv) administering my claims (including the making of correspondence, statements, invoices, reports or notices to me, which could involve disclosure of certain personal data about me to bring about delivery of the same as well as on the external cover of envelopes/mail packages); and/or
  - (v) complying with applicable law in administering, processing, handling and/or dealing with my claims (collectively the "Purposes").
- (b) all insurer(s) who have insured vehicle(s) involved in this accident and the Insurers' lawyers/law firms, may/are permitted to collect, use, disclose and/or process my Personal Information for one or more of the above Purposes; and
- (c) my Personal Information may/are be disclosed by any of the Insurers and/or GIA to their third party service providers or agents (including their lawyers/law firms), which may be used outside of Singapore, for one or more of the above Purposes.
- (d) my Personal Information will also be collected and used to compile claims history for the purpose of fraud detection, investigation and management (in present and all future claims).
- (e) the information so collected under (d) above may be shared / disclosed:
  - (i) to all insurers and/or any other third parties that assist in evaluating, investigating, controlling or managing fraud, regulators, law enforcement and government agencies as reasonably required for the purposes stated; or
  - (ii) for complying with requirements under any regulations, laws or court orders.

x   
Policyholder's Signature  
Date & Time: 8/5/19

  
Driver's Signature  
(if driver is not the policyholder)  
Date & Time: 8/5/19

  
Reporting Centre Personnel's Signature  
Name:  
Nric/Id No.:

# Accident Sketch Plan

A: SBD 7733C

B: STK 1360S

SKETCH PLAN

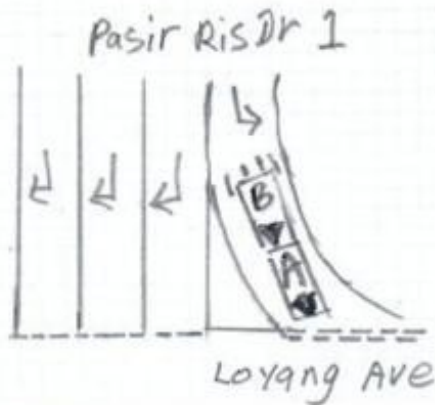

DESCRIBE CIRCUMSTANCES OF THE ACCIDENT

Please Refer to Statement

## DECLARATION

I/We declare the foregoing particulars are true in every respect.

x

Policyholder's Signature

Date & Time

8/5/19

Driver's Signature

(If driver is not the policyholder)

Date & Time

8/5/19

Reporting Centre Personnel's Signature

Name

Address & Phone No.

DRIVING DOC

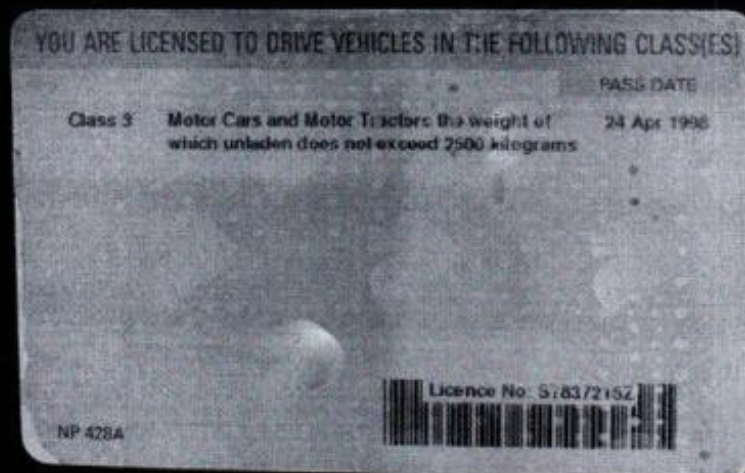



DRIVING DOC

REPUBLIC OF SINGAPORE  
IDENTITY CARD NO. S7837215Z



Name  
OH YEN LING, LINDA  
胡燕琳  
Race  
CHINESE  
Date of birth  
27-12-1978  
Country of birth  
SINGAPORE



REPUBLIC OF SINGAPORE DRIVING LICENCE



Licence Number S7837215Z  
Name  
OH YEN LING, LINDA  
Birth Date 27 Dec 1978  
Issue Date 13 Aug 2003



000726365H

Accident Photo



Accident Photo





Accident Photo



**Accident Photo**



Accident Photo



**Accident Photo**



**Accident Photo**





Accident Photo



Accident Photo



**Accident Photo**



Accident Photo



