

## SINGAPORE ACCIDENT STATEMENT

### IMPORTANT NOTICE

1. Please report correctly the details of the accident to speed up the claims process.
2. This Form must be completed by the Policyholder and/or the Authorised Driver.
3. Information provided must be as truthful and accurate as possible. Any wilful misrepresentation or withholding of material facts may allow insurance companies to repudiate policy liability.
4. The issue and acceptance of this Form by insurance companies is not an admission of policy liability on the part of the insurance companies.
5. Any false reporting may be referred to the Police for investigation.
6. This report will be forwarded by the insurers of the GIA Records Management Centre established by the General Insurance Association of Singapore (GIA) for archiving and that copies of this report will, for a fee, be made available upon application by interested parties.
7. By the lodgement of this report to the insurers, you hereby consent to the archiving of this report at the centre and to copies of the report being made available aforesaid.

### ACCIDENT STATEMENT

Date Of Report	07/05/2019 13:32
Date Of Accident	06/05/2019 17:40
Exact Location Of Accident	CTE TO ANG MO KIO AFTER EXIT 8B
Country/State of Loss	SINGAPORE

### DETAILS OF OWN VEHICLE

Vehicle Registration Number	SLP7344K
<b>Insured/Policyholder</b>	
Name Of Registered Owner	QUEK CHOR CHYE
NRIC No	S1467188I
Email Address	EUGENE968616@GMAIL.COM
Mobile Phone No	(LOCAL) +65-96864275
Alternative Phone No	OTHERS-96864275

### Vehicle Particulars

Manufacturer	NISSAN
Model	QASHQAI-1.2 DIG-T CVT ABS 2WD 5DR (A)
Exact Purpose for which vehicle was being used at time of accident	
Are you claiming under your own insurance policy for repair to your vehicle?	NO
If No, Please state action to be taken	THIRD PARTY
Vehicle Category	PRIVATE CAR

### Insurance Company

Name of Insurance Company	AIG ASIA PACIFIC INSURANCE PTE. LTD.
Type Of Coverage	COMPREHENSIVE
Fleet Policy	NO
Policy Number	1700017364-01
Cover Note Number	16/06/2018 - 15/06/2019

### Driver

Name of Driver	QUEK CHOR CHYE
NRIC No	S1467188I
Date Of Birth	23/05/1961
Occupation	INDOOR
Date Of Driving Pass	06/12/1978
Driving Experience	40 YEARS AND 5 MONTHS
Gender	MALE
Mobile Number	(LOCAL) +65-96864275
Fax Number	
Contact Number	OTHERS-96864275
Email Address	EUGENE968616@GMAIL.COM

Address	250 LORONG CHUAN #13-01
Postcode	S556748
Was driver an employee of the Insured's Company	NO
If No, Relationship of the Driver with the Insured	OWNER
Vehicle Registration Number of Driver's Own Vehicle	-
	-
	-
Insurance Company of Driver's Own Vehicle	-
	-
	-

#### General Information of the Accident

Type Of Accident	COLLISION - CHANGE/CROSS LANE
Weather Conditions	CLEAR
Road Surface	DRY

#### Other Information

Was any foreign vehicle involved in this accident?	NO
Number of vehicles (including own vehicle) involved in the accident	2
Was any body injured in the Accident?	NO
Was any injured conveyed to hospital by ambulance?	NO
Was any other material or property damaged?	YES
I have been approached by unknown person(s) soliciting/offering accident claims assistance.	NO
Number of Passengers (Including Driver)	2
Passenger 1	NAME: : LONG ENG HAI GENDER: : FEMALE

#### Details of Police Action

Was the accident reported to the police?	NO
If Yes, Please state which Police Station	
Was notice of intended Prosecution given?	NO
If Yes, against whom?	

#### Circumstances of Accident

Refer to attached sketch plan

#### Attachment(s)

Are accident photos available for attachment?	YES
Was there any video captured by Car Camera?	YES
Was there any audio recorded?	NO

#### DETAILS OF OTHER VEHICLE PROPERTY 1

Vehicle Registration Number	SME5046E
Vehicle Make/Model/Colour	TOYOTA SIENTA
Details Of Properties	
Vehicle Category	PRIVATE CAR
Name of Driver	WONG WEI CHI BELINDA
NRIC/Passport Number	S8005889F
Contact Number	96818413
Address	23 LORONG 3 TOA PAYOH #18-09
Postcode	S319582
Insurance Company Name	AXA INSURANCE PTE LTD
Nature Of Damage	
No. Of Passenger (Including Driver)	

# Sketch Plan Pg. 1

## SKETCH PLAN

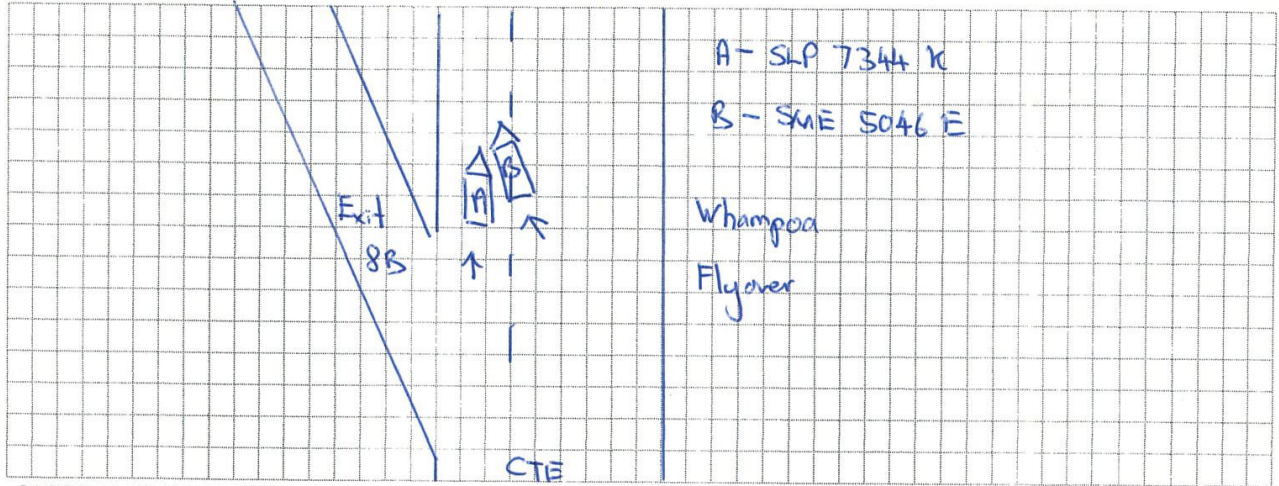

## DESCRIBE CIRCUMSTANCES OF THE ACCIDENT

Was travelling along CTE towards Ang Mo Kio. I was driving straight within my lane on the left most lane. Suddenly a vehicle on my right cut across my lane & hit my vehicle on my right. We stopped at the shoulder & exchanged particulars. No one was injured.

### **Important:**

You have been advised by the workshop that in the event that you wish to claim against your own policy (OD CLAIM), There is a **FOURTEEN (14) DAYS CLAUSE WHEREBY MUST BE MADE** within the stipulated time frame from the day of the occurrence.

- Reporting Only
- Claim OD
- Claim TP
- Claim OD/ TP at other workshop

### **DECLARATION**

I/WE declare the foregoing particulars are true in every respect.

Policyholder's signature

Date & Time

Driver's Signature

(if driver not the policyholder)

Date & Time

Reporting Centre Personnel's Signature

Name:

Nric/Fin No.



SKETCH PLAN

IMPORTANT NOTICE

1. Please report correctly the details of the accident to speed up the claims process.
2. This Form must be completed by the Policyholder and/or the Authorised Driver.
3. Information provided must be as truthful and accurate as possible. Any wilful misrepresentation or withholding of material facts may allow insurance companies to repudiate policy liability.
4. The issue and acceptance of this Form by insurance companies is not an admission of policy liability on the part of the insurance companies.
5. Any false reporting may be referred to the Police for investigation.
6. The report will be forwarded by the insurers of the GIA Records Management Centre established by the General Insurance Association of Singapore (GIA) for archiving and that copies of this report will for a fee be made available upon application by interested parties.
7. By the lodgment of this report to the insurers, you hereby consent to the archiving of this report at the centre and to copies of the report being made available aforesaid.

8. **Consent under the Personal Data Protection Act (PDPA)**

I understand, acknowledge, agree and consent that:

- (a) My insurer, my workshop and the General Insurance Association of Singapore ("GIA") may/are permitted to collect, use, disclose and/or process my personal data/personal information set out in this [form] and any other personal information provided by me or possessed by my insurer (collectively the "Personal Information") and disclose and transfer such Personal Information to all insurer(s) who have insured vehicle(s) involved in this accident (all insurer(s) who have insured vehicle(s) involved in this accident shall be collectively referred to as the "Insurers"), the Insurers' lawyers/law firms, the Monetary Authority of Singapore and any relevant government agency/authority (such as the police), for the purpose(s) of:
  - (i) processing, handling and/or dealing with my claims including the settlement of the claims and any necessary investigations relating to the claims;
  - (ii) investigating the accident and/or my claims;
  - (iii) carrying out and/or dealing with my instructions or responding to any enquiries by me;
  - (iv) administering my claims (including the mailing of correspondence, statements, invoices, reports or notices to me, which could involve disclosure of certain personal data about me to bring about delivery of the same as well as on the external cover of envelopes/mail packages); and/or
  - (v) complying with applicable law in administering, processing, handling and/or dealing with my claims.(collectively the "Purposes")
- (b) all insurer(s) who have insured vehicle(s) involved in this accident and the Insurers' lawyers/law firms, may/are permitted to collect, use, disclose and/or process my Personal Information for one or more of the above Purposes; and
- (c) my Personal Information may/can be disclosed by any of the Insurers and/or GIA to their third party service providers or agents(including their lawyers/law firms), which may be sited outside of Singapore, for one or more of the above Purposes.
- (d) my Personal Information will also be collected and used to compile claims history for the purpose of fraud detection, investigation and management in present and all future claims.
- (e) the information so collected under (d) above may be shared / disclosed:
  - (i) to all insurers and/or any other third parties that assist in evaluating, investigating, controlling or managing fraud, regulators, law enforcement and government agencies as reasonably required for the purposes stated, or
  - (ii) for complying with requirements under any regulations, laws or court orders.



Policyholder's Signature  
Date & Time:

Driver's Signature  
(If driver is not the policyholder)  
Date & Time:



Reporting Centre Personnel's Signature  
Name:  
NRIC/FIN No.:





# CERTIFICATE OF INSURANCE

## NISSAN AUTO PROTECTOR PRIVATE VEHICLE

Name of Policyholder : Quek Chor Chye  
 Period of Insurance : 16 Jun 2018 To 15 Jun 2019  
 Engine No. : HRA2426388A  
 Chassis No. : SUNFEAU11U1058314

Vehicle No. : SLP77344K  
 Policy No. : 1700817354-01  
 Endorsement No. :  
 Issued Date : 15 May 2018

### ABOUT THE COVER

Make/Model : NISSAN Qashqai 1.2 DIG-Turbo  
 Engine Capacity/Tonnage : 1,197.00 CC  
 Driver Restriction : NA  
 Sum Insured : Market Value  
 Off Peak Car : No  
 First Year of Registration : 2017  
 Insuring with COE/PARF : Yes

#### Person or Classes of Persons Entitled to Drive\*

a) The Policyholder  
 b) Any other person who is driving on the Policyholder's letter or with holder's permission  
 This Policy will indemnify the Policyholder or any authorised driver only if he/she meets the specified age condition.

You have to pay an additional sum of \$1000 as "Young Driver Allowance for New Driver Excess" ("YDDE") if You or Your Authorised Driver (named or unnamed) is under the age of 25 and/or has less than 3 years driving experience.

Age Condition : All Age Condition

#### Limitation as to use\*

Use only for social, domestic and pleasure purposes and for the Policyholder's business.

This Policy does not cover use for hire or reward, driving tuition, driving test, racing, pace-making, rally/speed trial or speed testing, the carriage of goods other than parcels in connection with any trade or business or use for any purpose in connection with Motor Trade.

Loss of Use 150000 - 160000

\* Limitations outlined hereunder by Section 8 of the Motor Vehicle (Third Party Rights and Compensation) Act (Cap. 195) and Section 82 of the Road Transport Act, 1987 (Malaysia), are not to be included under these headings.

### EXCESS

#### Section 1

Fire - \$0 Own Damage - \$500 Theft - \$0 Flood Cover - \$0

#### Section 2

Property Damage - \$0

Windscreen - \$100

#### Named Driver and Excess (where applicable)

Quek Chor Chye - \$500 (Own Damage)

### APPROVED REPORTING CENTRES/AUTHORISED REPAIRERS (FOR CLAIMS RELATED REPAIRS)

1. TC AutoCentre, Add No. 1, 10th Link Yang Road Singapore 628097 6262212
2. Automobile Insurance, Add: 16 Ubi Road 4 Singapore 408623 64 600090
3. TC AutoCentre, Add: 28 Leng Kee Road Singapore 151017 67006611 67006611
4. Tan Chong Motor Sales, Add: 313 Bukit Timah Road Singapore 596628 64 654021 64 654022 64 654023
5. Tan Chong Motor Sales, Add: 17 Looing G Lee Payoh Singapore 318284 63 611713 63 611714

For other Approved Reporting Centres/Authorised Repairs, please contact our 24-hour accident emergency hotline at +65 6238 3000. Alternatively, you may refer to AIG website [www.aig.com.sg](http://www.aig.com.sg) or AIG 800 Mobile App. Simply search and download "AIG SG" from iTunes or Google Play.

### IMPORTANT NOTES

Hire Purchase Company/Employer's Loan: HL Bank

We hereby certify that the policy to which this Certificate of Insurance refers, was written in accordance with the provisions of the Motor Vehicle (Third Party Rights and Compensation) Act (Cap. 195), Part IV of the Road Transport Act, 1987 (Malaysia) and Motor Vehicle (Third Party Rights) Rules, 1978 (Malaysia).

030513403

TAN CHONG CREDIT PTE LTD-TNS  
 313 BUKIT TIMAH ROAD TAN CHONG MOTOR CENTRE  
 SINGAPORE 151017  
 Underwritten by AIG Asia Pacific Insurance Pte. Ltd.

AIG Asia Pacific Insurance Pte. Ltd.  
 AUTHORIZED REPRESENTATIVE

030503



Accident Photo



Accident Photo



Accident Photo





Accident Photo



Accident Photo



**Accident Photo**



Accident Photo





Accident Photo



Accident Photo



Accident Photo



Accident Photo





Accident Photo



Accident Photo



Accident Photo



Accident Photo





**Accident Photo**



**Accident Photo**



Accident Photo



Accident Photo





Identification Card



## Driving License



Accident Photo



Accident Photo





Accident Photo



Accident Photo



Accident Photo



Accident Photo





Accident Photo



Accident Photo



Accident Photo



Accident Photo





Accident Photo

