



LKK Auto Consultants Pte Ltd

51 Ubi Ave 1 #01-25 Paya Ubi Industrial Park, Singapore 408933

TEL: 6256 3561 FAX: 6256 4315

Reg. No: 199607198R GST Reg. No. 19-9607198-R

TAX INVOICE

EQ INSURANCE COMPANY LTD
5 MAXWELL ROAD
#17-00 TOWER BLOCK
MND COMPLEX
SINGAPORE 069110

INV No. AC2007545
INV Date 11/11/2020
Reference CC4/EQI19008050/Kga3q2
Code EQI



PROFESSIONAL SERVICE FEE

Vehicle No. SJK 7802E
Insured Veh. SGE 2200S
Claim No. DM19HO01235/JT
Policy No. DMPPHQ18-006927
Accident Date 04/05/2019
Inspection Date 27/05/2019

Description	Total
Third Party Express Settlement	400.00
Subtotal	400.00
GST (7%)	28.00
Grand Total	428.00

We shall be glad if you could forward the payment at your early convenience.

Cheque should be crossed and made payable to 'LKK Auto Consultants Pte Ltd'

LKK Auto Consultants Pte Ltd



LKK Auto Consultants Pte Ltd

51 Ubi Ave 1 #01-25 Paya Ubi Industrial Park, Singapore 408933

TEL: 6256 3561 FAX: 6256 4315

Reg. No: 199607198R GST Reg. No. 19-9607198-R

Affiliated to Federation Internationale Des Experts En Automobile				
EQ INSURANCE COMPANY LTD		Ref : CC4/EQI19008050/Kga3q2		
5 MAXWELL ROAD #17-00 TOWER BLOCK MND COMPLEXSINGAPORE 069110		Date : 11-11-2020		
		Code : EQI		
1. Policy Particulars :- THIRD PARTY CLAIM				
	Insured Veh.	SGE 2200S	Veh. Inspected	SJK 7802E
	Policy No.	DMPPHQ18-006927	Coverage (\$)	0.00
	Claim No.	DM19HO01235/JT	Excess (\$)	0.00
	Assign From	JANET	Assign Date	27/05/2019
2. Vehicle Particulars & Condition				
	Make & Model	HONDA CRV (A)	c.c	2354
	Engine No.	HIDDEN	Year of Reg.	2015
	Chassis No.	MRHRM3850GP000160	Colour	METALLIC MAROON
	Odometer	45162	Steering	IN ORDER
	Brakes	IN ORDER	Modification	STANDARD ALLOY RIM
	General	GOOD		
3. Conditions of Tyres				
		Size	Make	Balance
	R/H Front Tyre	225/60 R18	BRIDGESTONE	8 mm
	L/H Front Tyre	225/60 R18	BRIDGESTONE	8 mm
	R/H Rear Tyre	225/60 R18	BRIDGESTONE	8 mm
	L/H Rear Tyre	225/60 R18	BRIDGESTONE	8 mm
4. Description of Damages				
	THE VEHICLE SUSTAINED DAMAGES AT THE REAR PORTION. DAMAGES SEE DETAILS.			
5. General Information				
	Accident Date	04/05/2019	Inspection Date	27/05/2019
	Survey held at	LAI HUAT (MENG KEE) MOTOR PTE LTD 160 SIN MING DRIVE #04-01/02 SIN MING AUTOCITY SINGAPORE 575722		
5a. Remarks				
	A)THE INSPECTION WAS CONDUCTED ON A"WITHOUT PREJUDICE" BASIS. B)IN ACCORDANCE TO YOUR INSTRUCTIONS, WE HAVE NOT AUTHORISED REPAIRS.			
5b. Estimate Days of Repair				
	ESTIMATED NORMAL PERIOD FOR REPAIR:		4 Working Days	



LKK Auto Consultants Pte Ltd

51 Ubi Ave 1 #01-25 Paya Ubi Industrial Park, Singapore 408933

TEL: 6256 3561 FAX: 6256 4315

Reg. No: 199607198R GST Reg. No. 19-9607198-R

Page No.:1 of 1

ADJUSTMENT ON REPAIR COST FOR VEHICLE NO. SJK 7802E

Qty	Description of Parts	Condition	Estimate By Workshop (\$)	Our Adjusted (\$)
	<u>REPLACEMENT OF PARTS</u>			
3	REAR WINDSCREEN MOULDING @\$13.00 (WCP)	NECESSARY	39.00	39.00
1	REAR BOOT LID (WCP)	BENT	680.00	680.00
1	REAR CRV EMBLEM (WCP)	NECESSARY	25.00	25.00
1	REAR BOOT LID LOWER COVER (WCP)	DENTED	170.00	170.00
1	REAR BUMPER (WCP)	CRACKED	280.00	280.00
1	REAR BUMPER LOWER SPOILER (WCP)	BUCKLED	110.00	110.00
1	REAR BUMPER COVER LH (WCP)	CUT	50.00	50.00
1	REAR REFLECTOR LH (WCP)	CRACKED	35.00	35.00
	COST PLUS 15%		208.35	208.35
			1,597.35	1,597.35
	<u>SPECIAL NETT ITEMS</u>			
1	SEALANT (SN)	NECESSARY	40.00	40.00
			40.00	40.00
	<u>LABOUR</u>			
	TO CHECK /ERASE FAULT CODES.	NOT NECESSARY	80.00	-
	TO REMOVE AND REFIX REAR WINDSCREEN .		140.00	120.00
	TO STRAIGHTEN REAR BODY ,TO RENEW OF PARTS.		600.00	540.00
	TO SPRAY PAINT.		700.00	650.00
			1,520.00	1,310.00
	GRAND TOTAL		3,157.35	2,947.35
	RECOMMENDED COST OF REPAIRS			2,947.35

Report Ref No. CC4/EQ19008050/Kga3q2

KONG SENG CHEONG

Licensed Appraiser

DISCLAIMER OF LIABILITY TO THIRD PARTIES:- This Report is made solely for the use and benefit of the Client named on the front page of this Report.

No liability of responsibility whatsoever, in contract or tort, is accepted to any third party who may rely on the Report wholly or in part. Any third party acting or relying on this Report, in whole or in part, does so at his or her own risk.



LKK Auto Consultants Pte Ltd

51 Ubi Ave 1 #01-25 Paya Ubi Industrial Park, Singapore 408933

TEL: 6256 3551 FAX: 6256 4315

Reg. No: 199607198R GST Reg. No. 19-9607198-R

PHOTOGRAPHS FOR VEHICLE NO. SJK 7802E

INSPECTION





LKK Auto Consultants Pte Ltd

S1 Ubi Ave 1 #01-25 Paya Ubi Industrial Park, Singapore 408933

TEL: 6256 3551 FAX: 6256 4315

Reg. No: 199607198R GST Reg. No. 19-9607198-R





LKK Auto Consultants Pte Ltd

51 Ubi Ave 1 #01-25 Paya Ubi Industrial Park, Singapore 408933

TEL: 6256 3581 FAX: 6256 4315

Reg. No: 199607198R GST Reg. No. 19-9607198-R

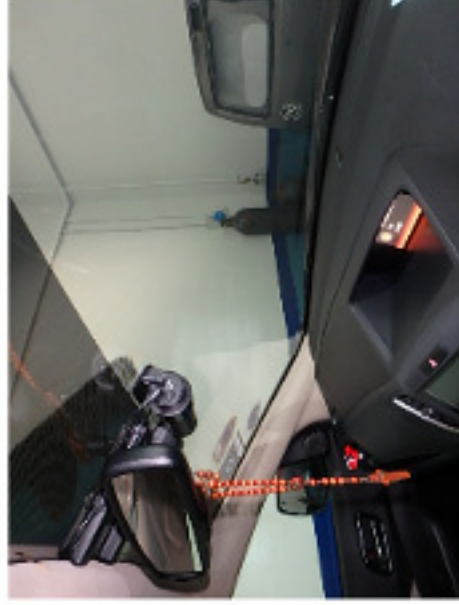
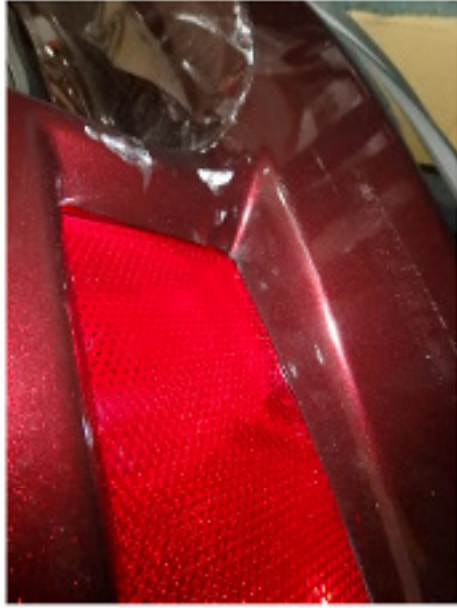



LKK Auto Consultants Pte Ltd

S1 Ubi Ave 1 #01-25 Paya Ubi Industrial Park, Singapore 408933

TEL: 6256 3551 FAX: 6256 4315

Reg No: 199607198R GST Reg. No. 19-9607198-R

PHOTOGRAPHS FOR VEHICLE NO. SJK 7802E

RE-INSPECTION

