

## SINGAPORE ACCIDENT STATEMENT

### IMPORTANT NOTICE

1. Please report correctly the details of the accident to speed up the claims process.
2. This Form must be completed by the Policyholder and/or the Authorised Driver.
3. Information provided must be as truthful and accurate as possible. Any wilful misrepresentation or withholding of material facts may allow insurance companies to repudiate policy liability.
4. The issue and acceptance of this Form by insurance companies is not an admission of policy liability on the part of the insurance companies.
5. Any false reporting may be referred to the Police for investigation.
6. This report will be forwarded by the insurers of the GIA Records Management Centre established by the General Insurance Association of Singapore (GIA) for archiving and that copies of this report will, for a fee, be made available upon application by interested parties.
7. By the lodgement of this report to the insurers, you hereby consent to the archiving of this report at the centre and to copies of the report being made available aforesaid.

### ACCIDENT STATEMENT

Date Of Report	29/04/2019 11:56
Date Of Accident	28/04/2019 13:05
Exact Location Of Accident	CROSS JUNCTION OF BOON LAY WAY & JURONG EAST CTR
Country/State of Loss	SINGAPORE

### DETAILS OF OWN VEHICLE

Vehicle Registration Number	FBF5816A
<b>Insured/Policyholder</b>	
Name Of Registered Owner	CHAN SI-JIE
NRIC No	S8800817J
Email Address	DR3AMY88@GMAIL.COM
Mobile Phone No	(LOCAL) +65-94592999
Alternative Phone No	HOME-94592999

### Vehicle Particulars

Manufacturer	YAMAHA
Model	T135
Exact Purpose for which vehicle was being used at time of accident	
Are you claiming under your own insurance policy for repair to your vehicle?	NO
If No, Please state action to be taken	REPORTING ONLY
Vehicle Category	MOTORCYCLE

### Insurance Company

Name of Insurance Company	AXA INSURANCE PTE LTD
Type Of Coverage	THIRD PARTY FIRE AND/OR THEFT
Fleet Policy	NO
Policy Number	AN3172419
Cover Note Number	

### Driver

Name of Driver	CHAN SI-JIE
NRIC No	S8800817J
Date Of Birth	09/01/1988
Occupation	OUTDOOR
Date Of Driving Pass	10/01/2008
Driving Experience	11 YEARS AND 3 MONTHS
Gender	MALE
Mobile Number	(LOCAL) +65-94592999
Fax Number	
Contact Number	HOME-94592999
Email Address	DR3AMY88@GMAIL.COM

Address	288C JURONG EAST STREET 21 #02-402 SINGAPORE 603288
Postcode	
Was driver an employee of the Insured's Company	NO
If No, Relationship of the Driver with the Insured	OWNER
Vehicle Registration Number of Driver's Own Vehicle	-
	-
	-
Insurance Company of Driver's Own Vehicle	-
	-
	-

#### General Information of the Accident

Type Of Accident	COLLISION - HEAD TO REAR
Weather Conditions	CLEAR
Road Surface	DRY

#### Other Information

Was any foreign vehicle involved in this accident?	NO
Number of vehicles (including own vehicle) involved in the accident	2
Was any body injured in the Accident?	NO
Was any injured conveyed to hospital by ambulance?	NO
Was any other material or property damaged?	YES
I have been approached by unknown person(s) soliciting/offering accident claims assistance.	NO
Number of Passengers (Including Driver)	1

#### Details of Police Action

Was the accident reported to the police?	YES
If Yes, Please state which Police Station	
Police Station Name	JURONG EAST NEIGHBOURHOOD POLICE CENTRE
Police Station Address	<b>ROAD:</b> NO. 92 BOON LAY WAY , <b>POSTCODE:</b> 609962 , <b>COUNTRY:</b> SINGAPORE
Police Station Contact	<b>TEL NO:</b> 1800-8999999 - <b>FAX NO:</b> 66655791
Was notice of intended Prosecution given?	NO
If Yes, against whom?	

#### Circumstances of Accident

REFER TO POLICE REPORT/ SKETCH PLAN

#### Attachment(s)

Are accident photos available for attachment?	YES
Was there any video captured by Car Camera?	NO
Was there any audio recorded?	NO

#### DETAILS OF OTHER VEHICLE PROPERTY 1

Vehicle Registration Number	SLN2119M
Vehicle Make/Model/Colour	MAZDA
Details Of Properties	
Vehicle Category	PRIVATE CAR
Name of Driver	FU FULL YONG
NRIC/Passport Number	S7034561G
Contact Number	82843650
Address	
Postcode	
Insurance Company Name	
Nature Of Damage	

No. Of Passenger (Including Driver)

AXA INSURANCE PTE LTD  
8 Shenton Way, #24-01 AXA Tower  
Singapore 068811  
Customer Service Centre #B1-01  
Tel: 6338 7288 Fax: 6338 2522  
Website: www.axa.com.sg  
GST Registration Number: 199903512M



Original

A/c No: <b>03375</b>
Policy No (if any): <b>New Business</b>
SmartDrive Quote Ref:

**MOTOR COVER NOTE**No. **AN3172419 ()**

- The Motor Vehicle (Third Party Risks and Compensation) Act (Cap 189) – Republic of Singapore; or
- The Road Transport Act 1987 of Malaysia; or
- The Agreement between the Minister of Finance (Singapore) and the Motor Insurers' Bureau of Singapore dated 22 February 1975; or
- The Agreement between the Minister for Transport (Malaysia) and the Motor Insurers' Bureau of West Malaysia dated 30 March 1992;
- And any subsequent revisions to the above Acts and Agreements

The Insured mentioned in the Schedule, having proposed for insurance in respect of the Motor Vehicle described in the Schedule, is hereby HELD COVERED under the terms of the Company's usual form of Motor Policy applicable thereto for the period mentioned in the Schedule unless the cover be terminated by the Company by notice in writing in which case the insurance will thereupon cease and a proportionate part of the annual premium otherwise payable for such insurance will be charged for the time the Company has been on risk.

**NR-SOON CHENG KIAT DERICK  
(SONG CHENGJIE DERICK)**

**SCHEDULE**

THE COMPANY	AXA INSURANCE PTE LTD
INSURED	CHAN SI-JIE (CHEN SIJIE)
MAKE AND DESCRIPTION OF VEHICLE	YAMAHA T135
VEHICLE REGISTRATION NO.	FBF5816A
YEAR OF MANUFACTURE	2011
ENGINE NO.	5YP013090
CHASSIS NO.	5YP013090
ENGINE CAPACITY/TONNAGE	135
COVER TYPE	THIRD PARTY, FIRE & THEFT
HIRE PURCHASE	SPEEDWAY MOTOR PTE LTD
VALUE (S\$)	MARKET VALUE
PERIOD OF INSURANCE	FROM: 16-Feb-2019 TO: 15-Feb-2020
EXCESS (S\$)	300
AXA PREMIUM WORKSHOP?	No

I/WE HEREBY CERTIFY THAT POLICY TO WHICH THIS CERTIFICATE RELATES IS ISSUED IN ACCORDANCE WITH THE PROVISIONS OF THE MOTOR VEHICLES (THIRD-PARTY RISK AND COMPENSATION) ACT (CHAPTER 189) AND PART IV OF THE ROAD TRANSPORT ACT 1987 (MALAYSIA).

With effect from 28/2/19, extend coverage to include food delivery.  
Geographical Area - restricted to Singapore only.  
All claims excess - \$300

AXA INSURANCE PTE LTD

Issued by ANDA INSURANCE AGENCIES PL on 16-Feb-2019 11:11:14 AM

\_\_\_\_\_  
Authorised Signature

Note: This Cover Note is only valid for 60 days from the date of issue unless replaced by the Certificate of Insurance issued by the Company.  
- Premium for time on risk will be charged subject to minimum S\$53.50 (inclusive of GST) if the policy is cancelled after the inception date.  
- An administrative fee of \$26.75 (inclusive of GST) will be charged.  
- Cover note issued and cancelled before inception.  
- Retaining the old registration number for a new vehicle insuring with AXA.

PREMIUM WARRANTY

REPUBLIC OF SINGAPORE  
IDENTITY CARD NO. S8800817J



Name

CHAN SI-JIE  
(CHEN SIJIE)

陳思傑

Race  
CHINESE

Date of birth  
09-01-1988

Sex  
M

Country/Place of birth  
SINGAPORE



S8800817J

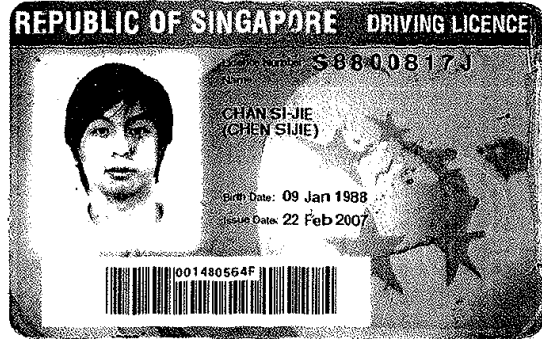

5853518



NRIC No. S8800817J



Date of issue  
16-01-2018

Address

APT BLK 288C JURONG EAST STREET 21  
#02-402  
SINGAPORE 603288

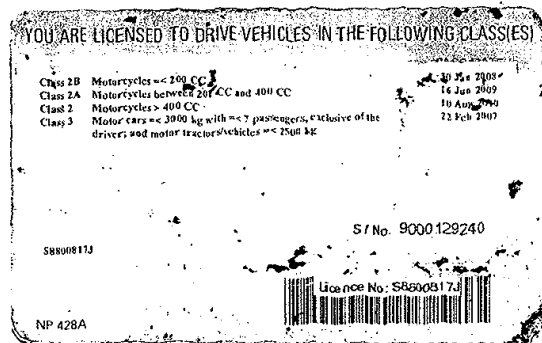



**SINGAPORE  
POLICE FORCE**



D/20190428/2022

1 of 2

**POLICE REPORT (NP299)**

Report No. D/20190428/2022

Police Station Of Origin  
Jurong East N.P.C  
92 Boon Lay Way SINGAPORE 609962  
Tel No: 1800-8999999

Date/Time Report Made 28/04/2019 14:09	Vide Report No.	Station Diary No. 47
Name Of Informant CHAN SI-JIE	Address APT BLK 288C JURONG EAST STREET 21 #02-402 SINGAPORE 603288	
ID Type / ID No. NRIC NO / S8800817J	Contact No. Home/Office                      Mobile 94592999	
Nationality SINGAPORE CITIZEN	Email Address	
Occupation FOOD PANDA DELIVERY RIDER	Sex Male	Age 31
Institution/School Name	Date of Birth 09/01/1988	Race Chinese
Date/Time Of Incident 28/04/2019 13:05	Location Of Incident JURONG EAST CENTRAL SINGAPORE Cross Junction of Boon Lay Way and Jurong East Central	

**Brief details.**

On the above mentioned date, time and location, I was riding my motorbike bearing license plate number FBF5816A and I was travelling from Bukit Batok Road towards JEM Shopping Mall. At the cross junction of Boon Lay Way and Jurong East Central, I had wanted to take the filter lane towards TradeHub 21. There was a one vehicle bearing license plate number SLN2119M who was in front of me. When I took the filter lane, I believed that he was going to proceed as there was enough time for him to do so. I then proceeded to check my blind spot and the moment when I faced the front again I collided into the said

Signature Of Officer Recording The Report: D / Sgt 2 ISABELLA THEN LI LING	Signature Of Informant: 
Signature Of Interpreter: Not applicable	Date/Time: 28/04/2019 14:09
Officer In-Charge Of Case: D / Clementi Police Divisional Investigation Branch / Insp JELENE ONG WEE SUAN Contact No.:	Classification Of Case:

Authentication Stamp



**SINGAPORE  
POLICE FORCE**



D/20190428/2022

2 of 2

POLICE REPORT (NP299)

CONTINUATION OF REPORT

Report No. D/20190428/2022

vehicle in front of me. As a result, the front fork of my motorbike went out of placement. The other vehicle's right bumper sustained a dent. I wish to inform that nobody sustained any injury from the accident.

I then exchanged particulars with the driver, and the particulars of the driver is as follow -

Fu Full Yong

S7034561G

B/440 Fajar Road #16-450

H/P: 82843650

We both agreed to make a report claim with our insurance company. I am lodging this report for record purposes.

Subjects Involved			
Others			
Person Name	Fu Full Yong		
ID Type	NRIC NO	ID No	S7034561G
Gender	Male	Age	49
Address	440 Fajar Road #16-450 SINGAPORE	Mobile No	82843650

Signature Of Officer Recording The Report:

D / Sgt 2 ISABELLA THEN LI LING

Signature Of Interpreter:  
Not applicable

Officer In-Charge Of Case:  
D / Clementi Police Divisional Investigation Branch /  
Insp JELENE ONG WEE SUAN  
Contact No.:

Authentication Stamp

Signature Of Informant:

Date/Time:  
28/04/2019 14:09

Classification Of Case:

SKETCH PLAN

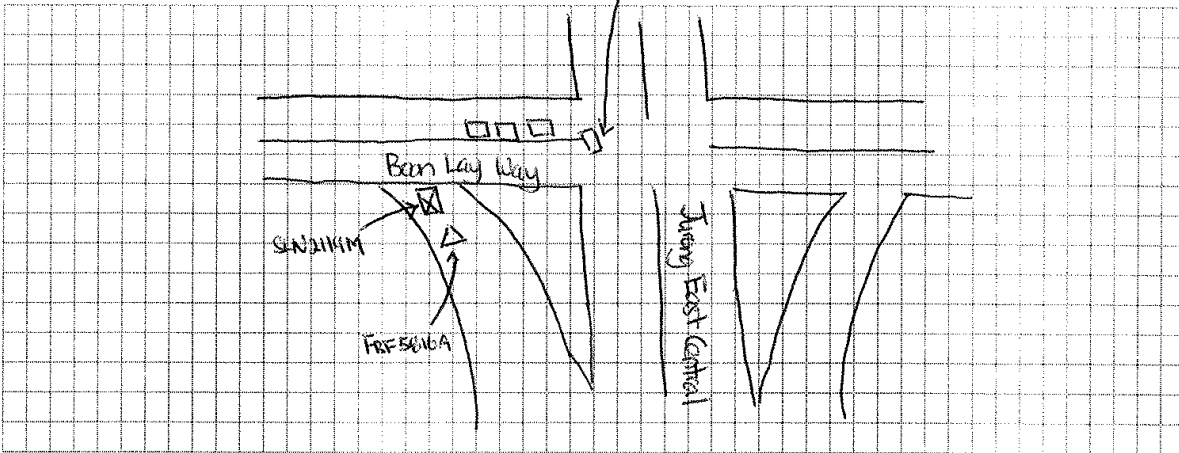

DESCRIBE CIRCUMSTANCES OF THE ACCIDENT

\*Refer to the Police Report

that the  
As I was proceeding my way in the filter lane, I noticed the traffic light had turned Red and vehicles on the major road could proceed to do their u-turn. However at that moment, as the traffic light had only just turned Red, cars have not moved to do the u-turn. The vehicle in front of me, SIN 2111M had started moving with intention to exit the filter lane. I then proceeded accordingly and checked the traffic and blind spot on my right. As I turned back my head, the collision occurred. There was more than sufficient time and space for the said vehicle to proceed and I believe that he had stopped for no apparent reason which caused me to collide to his rear right. I was travelling at a slow speed at that very moment.

**Important:**

You have been advised by the workshop that in the event that you wish to claim against your own policy (OD CLAIM), There is a **FOURTEEN (14) DAYS CLAUSE WHEREBY MUST BE MADE** within the stipulated time frame from the day of the occurrence.



- Reporting Only
- Claim OD
- Claim TP
- Claim OD/ TP at other workshop

DECLARATION

I/WE declare the foregoing particulars are true in every respect.

*[Signature]*

Policyholder's signature  
Date & Time

Driver's Signature  
(if driver not the policyholder)  
Date & Time

*[Signature]*

Reporting Centre Personnel's Signature  
Name:  
Nric/Fin No.



# **SKETCH PLAN**

## **IMPORTANT NOTICE**

1. Please report correctly the details of the accident to speed up the claims process.
2. This Form must be completed by the Policyholder and/or the Authorised Driver.
3. Information provided must be as truthful and accurate as possible. Any wilful misrepresentation or withholding of material facts may allow insurance companies to repudiate policy liability.
4. The issue and acceptance of this Form by insurance companies is not an admission of policy liability on the part of the insurance companies.
5. Any false reporting may be referred to the Police for investigation.
6. The report will be forwarded by the insurers of the GfA Records Management Centre established by the General Insurance Association of Singapore (GfA) for archiving and that copies of this report will for a fee be made available upon application by interested parties.
7. By the lodgment of this report to the insurers, you hereby consent to the archiving of this report at the centre and to copies of the report being made available aforesaid.

## **8. Consent under the Personal Data Protection Act (PDPA)**

I understand, acknowledge, agree and consent that:

- (a) My insurer, my workshop and the General Insurance Association of Singapore ("GfA") may/are permitted to collect, use, disclose and/or process my personal data/personal information set out in this {form} and any other personal information provided by me or possessed by my insurer (collectively the "Personal Information") and disclose and transfer such Personal Information to all insurer(s) who have insured vehicle(s) involved in this accident (all insurer(s) who have insured vehicle(s) involved in this accident shall be collectively referred to as the "Insurers"), the Insurers' lawyers/law firms, the Monetary Authority of Singapore and any relevant government agency/authority (such as the police), for the purpose(s) of:
  - (i) processing, handling and/or dealing with my claims including the settlement of the claims and any necessary investigations relating to the claims;
  - (ii) investigating the accident and/or my claims;
  - (iii) carrying out and/or dealing with my instructions or responding to any enquiries by me;
  - (iv) administering my claims (including the mailing of correspondence, statements, invoices, reports or notices to me, which could involve disclosure of certain personal data about me to bring about delivery of the same as well as on the external cover of envelopes/mail packages); and/or
  - (v) complying with applicable law in administering, processing, handling and/or dealing with my claims.(collectively the "Purposes")
- (b) all insurer(s) who have insured vehicle(s) involved in this accident and the Insurers' lawyers/law firms, may/are permitted to collect, use, disclose and/or process my Personal Information for one or more of the above Purposes; and
- (c) my Personal Information may/can be disclosed by any of the Insurers and/or GfA to their third party service providers or agents(including their lawyers/law firms), which may be sited outside of Singapore, for one or more of the above Purposes.
- (d) my Personal Information will also be collected and used to compile claims history for the purpose of fraud detection, investigation and management in present and all future claims.
- (e) the information so collected under (d) above may be shared / disclosed:
  - (i) to all insurers and/or any other third parties that assist in evaluating, investigating, controlling or managing fraud, regulators, law enforcement and government agencies as reasonably required for the purposes stated, or
  - (ii) for complying with requirements under any regulations, laws or court orders.

  
Policyholder's Signature  
Date & Time: 24/4/19, 11:41hrs

Driver's Signature  
(If driver is not the policyholder)  
Date & Time:

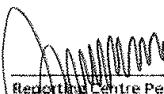
  
Reporting Centre Personnel's Signature  
Name:  
NRIC/IN No.:

> Back to OneMotoring

### Enquire Transfer Fee

#### Vehicle Details

Vehicle No.: FBF5816A  
 Vehicle Type: P00 - Passenger Motorcycle/Autocycle/Moped  
 Vehicle Attachment 1: No Attachment  
 Vehicle Scheme: Normal  
 Vehicle Make: YAMAHA  
 Vehicle Model: T135  
 Chassis No.: 5YP013090  
 Propellant: Petrol  
 Engine No.: 5YP013090  
 Engine Capacity: 135 cc  
 Maximum Power Output: -  
 Maximum Laden Weight: -  
 Unladen Weight: 101 kg  
 Year Of Manufacture: 2011  
 Original Registration Date: 05 Sep 2011  
 Lifespan Expiry Date: -  
 COE Category: D - Motorcycle  
 Quota Premium: \$2,012.00  
 COE Expiry Date: 04 Sep 2021  
 Road Tax Expiry Date: 04 Sep 2019  
 Inspection Due Date: 04 Sep 2019  
 Intended Transfer Date: 30 Apr 2019  
 CO2 Emission: -  
 CO Emission: -  
 HC Emission: -  
 NOx Emission: -  
 PM Emission: -

Late renewal fee(s) will be imposed if road tax / lay up has expired. Please use Enquire Road Tax Payable for fee(s) payable.

Road tax, including Over Payment (if any), of a vehicle will follow the vehicle to the new registered owner when its ownership is being transferred.

#### Amount Payable

	Amount Before GST (S\$)	GST Amount (S\$)	Amount After GST (S\$)
Transfer Fee:	25.00	-	25.00
<b>Total Amount Payable:</b>			<b>25.00</b>

You may print this page for reference.

OK

Print

Driving License

REPUBLIC OF SINGAPORE  
IDENTITY CARD NO. S7034561G



FU FULL YONG  
胡福榮  
Race  
CHINESE  
Date of Birth  
01-10-1970  
Sex  
M  
Country of Birth  
SINGAPORE

S7034561G

REPUBLIC OF SINGAPORE DRIVING LICENCE

Licence Number: S7034561G  
Name: FU FULL YONG



Birth Date: 01 Oct 1970  
Issue Date: 09 Jan 2003

1000098351G



# Driving License

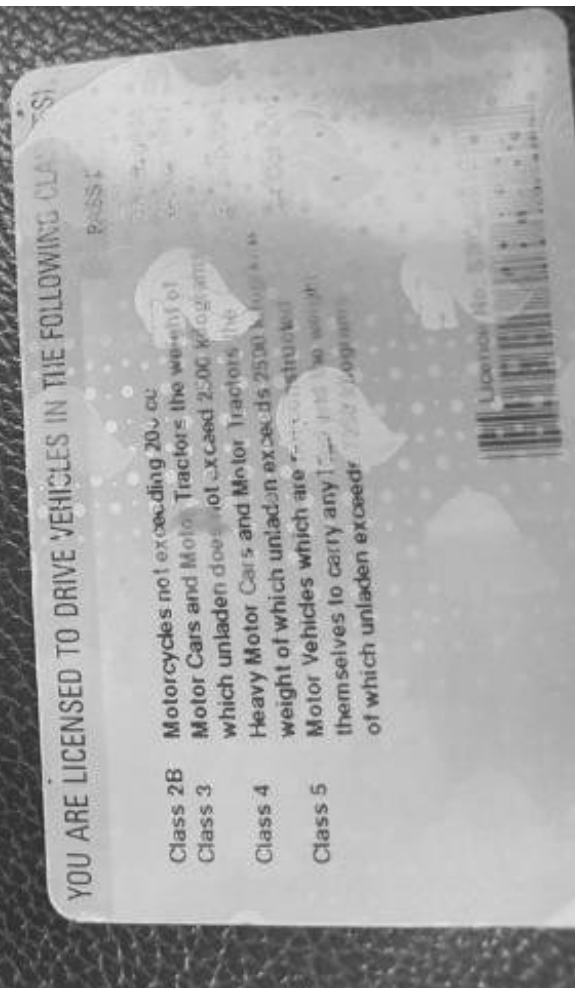

Accident Photo



Accident Photo



Accident Photo



Accident Photo





Accident Photo



Accident Photo



## REPORTING MILEAGE



Accident Photo



Accident Photo



Accident Photo



Accident Photo



Accident Photo





Accident Photo



Accident Photo



Accident Photo

