

22/03/2002

ASS. REC. BY:

REF: CS/MS9190080261 KHD367 Special Instruction:

Surveyor: Kalvin

merimen

ASSIGNMENT (Office)From (Person): Pauline Thamof MSIGDate/Time: 7.5.19 17.04pm

Estimated Cost:

Bill to:

OD-TP-WS/TP RES/OD RES/EVA/INV/MV/CS

To Inspect Vehicle No: SHC 6337DInsured: SDJ 6500Jat Workshop m/s Premier AutomobileTel: 65446689of 23 Changi South Ave 2 #01-02Policy No: A80410880QMYClaim No: 592505

Sum Insured:

Excess:

Make of Veh:

(Client's Record)

D.O.A. 4.5.2019

CA / REV / REP. / REV 24 HRS

"w/p"

8.5.2019Date/Time: 7.5.19 5.13p.m

H.O.D. Endorsement:

Person Contacted: Vincent chuaVehicle: IN/OUT

Date/Time	Action/Instruction	Estimate (✓)
	SHC 6337D - (C4/Asm) 18013836/1136392	D.O.A - 28/07/2018
	SDJ 6500J - X	
0915@09:51 - Revised preli advise via merimen.		

Surveyor

Kahk

REF: MSIG

ASSIGNMENT

From: Date: 8.5.2019

Estimated Cost:

OD (TP) WS / TP RES / OD RES / EVA / INV / MV

To Inspect Vehicle No: SHC 6337D
at Workshop m/s Premier Automobile
of 23 Changi South Ave 2 # 01-02

Insured:

Policy No.

Claims No.

Sum Insured: Excess:

(Client's Record)

Make of Veh:

(Policy Condition)

Remark: The veh had commenced its repair at the time of inspection.

Bal. or Market Value:

IDAC Accident Report: Consistent? : Yes or No

GIA / PR Seen: Consistent? : Yes or No

Est. Repairs: days Res.: Yes or No

Lum Sum: % 3 Val.: Yes or No

CA / REV / REP. / 24 HRS "wp"

Vehicle: IN / OUT

Date: Person Contacted:

Veh No: SHC 6337D Yr Regn: 6 Jan 2015

Type: M.Car / M.Cycle / Bus / Van / Lorry / Taxi / Prime Mover /

Truck / Trailer or

Make: KIA Optima C.C. 1685

Colour: Silver A/C: Insured / Std / NI / NA

Sp.Reading: 46414 T/Radio: Insured / Std / NI / NA

Eng/No:

C/No: KNAH M414MFSY 614522

Gen. Cond: Good / Fair / Poor / Burnt

Steering: Inorder / Jammed / Leaked / Burnt or

Brake: Inorder / Jammed / Leaked / Burnt or

Modi: Nil / S/Rim / STD Rim or

Tyre Size: F: 205/65R16

R:

BS / DUN / EXNOVA / GY / FS / LIZA / MIC / OHTSU / PIR / SUMI /

TOYO / YOKO or Maxxis

Front

Rear

R/Bal. 7 mm R/Bal. 7 mm

L/Bal. 7 mm L/Bal. 7 mm

D.O.A. 4/5/19 D.O.I. 8/5/19

Survey held at Premier

Des. of Damages: Frt / Rear / O/S / N/S / U/C / Rooftop or

n/s Front

The U/C / Chassis frame / Body Structure affected due to collision.

Date / Time	Action / Instruction
15/5/19	Checked up & 650/312. (Red: 1223.72: 65%)

42

RECEIVED 15 MAY 2019

Date/Time, File Pass to? ☐ : Preli. Report

1) 15/5 Typist ☒ : Final Report

Date/Time, File Return to?

2)

Days Of Repair: 3

Resurvey No. of Trip: 1

Add Fee: ☐ : Site Insp (\$)

☐ : Interview (\$)

☐ : Tech. Invs (\$)

☐ : Weekend (\$)

Report Format :

Lump Sum / I.B.I: (\$ 650/-)

Survey Fee:

Transportation:

) \$ + RS. SI

) Photos

) Others

TOTAL

150

10

160

...CLAIM SUBFOLDER...(New Assignment)

CLAIM SUBFOLDER TRACKING

Case	Notified	Est Submitted	Adj Assigned	Adj Rpt	Adj Submitted	Ins Auth'd	Status
Main	06 May 2019		07 May 2019 17:04 Assign				New Assignment Cancel Case

Main	Reference	Claim Details	Documents	Show All
------	-----------	---------------	-----------	----------

CLAIM SUBFOLDER DETAILS

[Created by insurer]

Insured:	PHUA PUAY PHENG VINCENT, ID: S1613603D, Tel: +6596732129, Email: VINPHUAB@GMAIL.COM		
Main Claimant:	PREMIER TAXIS PTE LTD, Co. Reg. No.: 200304975H		
Vehicle Reg. No.:	SHC6337D	Date of Loss:	04/05/2019 12:00 - :59 [51 Months and 28 Days From LTA Reg Date (Man Yr)]
Claim Type:	TP / 592505	Policy/Cover Note No.:	A80410880QMY (Comprehensive) Coverage: 01/09/2016 - 31/08/2019
Vehicle Reg. No. (Insured):	SDJ6500J	Policy No. (Claimant):	
		Excess:	
Repairer:	Premier Automotive Services Pte Ltd (Changi) 23 Changi South Ave 2 #01-02, 486443 Changi - Tel:		
Handling Insurer:	MSIG Insurance (Singapore) Pte. Ltd. (HQ) - Tel: +65 6827 7888 ... [Handled by Pauline Tham - 6594 2545]		
Adjuster:	LKK Auto Consultants Pte Ltd (HQ) - Tel: 6256-3561 ... [Imm.Advice due 08/05/2019]		
Driver/Custodian (Insured):	PHUA PUAY PHENG VINCENT (56 / Male), NRIC: S1613603D, Tel: +6596732129 Email: VINPHUAB@GMAIL.COM		
Adj Asg. Remarks:	SURVEY AGREE ON SJE - REQ TO ASSIGN LKK. LIABILITY:DISPUTE. CONTACT: VINCENT CHUA 6544 6689		

ASSOCIATED MAIL RECEIVED

View All

Compose Case Mail

There are no mail for this case.



ALL ASSOCIATED TASKS

View All

Search Tasks

Create New Task

Complete

Due Date	Priority	Type	Task Group	Subject	Handler	Assigned By	Completed On	Created On	Done?
No results.									

Note: This document has not been finalised.

LKK Auto Consultants Pte Ltd (Co.Reg.No:199607198R)

51 Ubi Ave 1 #01-25, Paya Ubi Industrial Park

Singapore 408933

Tel: 6256-3561 Fax: 6844-8805 Email: sur@lkkauto.com; assignments@lkkauto.com

To: MSIG Insurance (Singapore) Pte. Ltd.
4 Shenton Way
#21-01 SGX Centre 2
Singapore 068807

From: LKK Auto Consultants Pte Ltd
51 Ubi Ave 1 #01-25
Paya Ubi Industrial Park
Singapore 408933

Attn: Pauline Tham

Date: 09 May 2019

Preliminary Advice

Insured Vehicle No	: SDJ6500J	Accident Date	: 04/05/2019
TP Vehicle No	: SHC6337D	Assignment Date	: 07/05/2019
Make	: KIA OPTIMA	Est. Duration of Repair	: 3.00
Date of Inspection	: 08/05/2019		
Inspection At	: PREMIER AUTOMOTIVE SERVICES PTE LTD (CHANGI) 23 CHANGI SOUTH AVE 2 #01-02 SINGAPORE 486443		

Point of Impact / General Description of Damages

The vehicle sustained impact / damages n/s front portion and parts claimed are consistent to the accident.

Repairer's Estimate (Gross)	:S\$	2,004.88
Revised Amount	:S\$	990.32
Check Items (Estimated)	:S\$	0.00
Total	:S\$	990.32

Lump Sum Repair	:S\$
-----------------	------

Total Loss Consideration

New for Old Value	:S\$
Pre-Accident Value	:S\$
COE / PARF Rebate	:S\$
Salvage Value	:S\$
Margin for Repair	:S\$

Remarks

- () The vehicle is economical/not economical for repair.
- (x) The above survey was conducted on a 'without prejudice' basis.

SINGAPORE ACCIDENT STATEMENT

IMPORTANT NOTICE

1. Please report correctly the details of the accident to speed up the claims process.
2. This Form must be completed by the Policyholder and/or the Authorised Driver.
3. Information provided must be as truthful and accurate as possible. Any wilful misrepresentation or withholding of material facts may allow insurance companies to repudiate policy liability.
4. The issue and acceptance of this Form by insurance companies is not an admission of policy liability on the part of the insurance companies.
5. Any false reporting may be referred to the Police for investigation.
6. This report will be forwarded by the Insurers of the GIA Records Management Centre established by the General Insurance Association of Singapore (GIA) for archiving and that copies of this report will, for a fee, be made available upon application by interested parties.
7. By the lodgement of this report to the insurers, you hereby consent to the archiving of this report at the centre and to copies of the report being made available aforesaid.

ACCIDENT STATEMENT

Date Of Report	06/05/2019 10:24
Date Of Accident	04/05/2019 12:45
Exact Location Of Accident	TPE - CHANGI AIRPORT
Country/State of Loss	SINGAPORE

DETAILS OF OWN VEHICLE

Vehicle Registration Number	SHC6337D
Insured/Policyholder	
Name Of Registered Owner	PREMIER TAXIS PTE LTD
Co Reg No	200304975H
Email Address	NOEMAIL
Mobile Phone No	
Alternative Phone No	OFFICE-62148880

Vehicle Particulars

Manufacturer	KIA
Model	OPTIMA-1.7 D (A)
Exact Purpose for which vehicle was being used at time of accident	HIRED & REWARDS
Are you claiming under your own insurance policy for repair to your vehicle?	NO
If No, Please state action to be taken	THIRD PARTY
Vehicle Category	TAXI

Insurance Company

Name of Insurance Company	NTUC INCOME INSURANCE CO-OPERATIVE LTD
Type Of Coverage	THIRD PARTY
Fleet Policy	YES
Policy Number	5107202885
Cover Note Number	

Driver

Name of Driver	YAP CHIN GUAN
NRIC No	S1742332J
Date Of Birth	07/01/1966
Occupation	OUTDOOR
Date Of Driving Pass	19/12/1983
Driving Experience	35 YEARS AND 4 MONTHS
Gender	MALE
Mobile Number	(LOCAL) +65-98070374
Fax Number	
Contact Number	
Email Address	NOEMAIL

Address	BLK 843 #06-83 WOODLANDS ST 82
Postcode	830843
Was driver an employee of the Insured's Company	NO
If No, Relationship of the Driver with the Insured	OTHER - HIRER
Vehicle Registration Number of Driver's Own Vehicle	-
	-
Insurance Company of Driver's Own Vehicle	-
	-
	-

General Information of the Accident

Type Of Accident	COLLISION - CHANGE/CROSS LANE
Weather Conditions	RAINING
Road Surface	WET

Other Information

Was any foreign vehicle involved in this accident?	NO
Number of vehicles (including own vehicle) involved in the accident	2
Was any body injured in the Accident?	YES
Was any injured conveyed to hospital by ambulance?	NO
Was any other material or property damaged?	YES
I have been approached by unknown person(s) soliciting/offering accident claims assistance.	NO
Number of Passengers (Including Driver)	5
Passenger 1	NAME: : PAX IN THE FRONT SEAT - INDIAN GENDER: : MALE
Passenger 2	NAME: : PAX IN THE REAR SEAT - INDIAN GENDER: : FEMALE
Passenger 3	NAME: : PAX IN THE REAR SEAT - INDIAN/CHILD GENDER: : MALE
Passenger 4	NAME: : PAX IN THE REAR SEAT - INDIAN/CHILD GENDER: : FEMALE

Details of Police Action

Was the accident reported to the police?	YES
If Yes, Please state which Police Station	
Police Station Name	WOODLANDS EAST N.P.C
Police Station Address	ROAD: 3 WOODLANDS DRIVE 63 , POSTCODE: 737890 , COUNTRY: SINGAPORE
Police Station Contact	TEL NO: - FAX NO:
Was notice of intended Prosecution given?	NO
If Yes, against whom?	

Circumstances of Accident

VEH. A - 4 PAX VEH. B - UNKNOWN PAX *REFER TO ATTACH POLICE REPORT

Attachment(s)

Are accident photos available for attachment?	YES
Was there any video captured by Car Camera?	NO
Was there any audio recorded?	NO

DETAILS OF OTHER VEHICLE PROPERTY 1

Vehicle Registration Number	SDJ6500J
Vehicle Make/Model/Colour	HYUNDAI ELANTRA/RED
Details Of Properties	VEH. B
Vehicle Category	PRIVATE CAR
Name of Driver	PHUA VINCENT
NRIC/Passport Number	S1613603D
Contact Number	
Address	
Postcode	
Insurance Company Name	
Nature Of Damage	
No. Of Passenger (Including Driver)	

DETAILS OF INJURED PERSON 1

Name	YAP CHIN GUAN - DRIVER OF VEH. A
Approximate Age	
Injuries Sustain	SEEK FOR MEDICAL @ CLINIC & HAD 3 DAYS MC
Injured person in which vehicle?	SHC6337D
Were seat belts worn?	YES
Was this injured conveyed to hospital by ambulance?	NO
Address	
Postcode	

SKETCH PLAN

IMPORTANT NOTICE

1. Please report correctly the details of the accident to speed up the claims process.
2. This Form must be completed by the Policyholder and/or the Authorised Driver.
3. Information provided must be as truthful and accurate as possible. Any wilful misrepresentation or withholding of material facts may allow insurance companies to repudiate policy liability.
4. The issue and acceptance of this Form by insurance companies is not an admission of policy liability on the part of the insurance companies.
5. Any false reporting may be referred to the Police for investigation.
6. The report will be forwarded by the insurers of the GIA Records Management Centre established by the General Insurance Association of Singapore (GIA) for archiving and that copies of this report will for a fee be made available upon application by Interested parties.
7. By the lodgment of this report to the insurers, you hereby consent to the archiving of this report at the centre and to copies of the report being made available aforesaid.
8. **Consent under the Personal Data Protection Act (PDPA)**

I understand, acknowledge, agree and consent that:

- (a) My insurer, my workshop and the General Insurance Association of Singapore ("GIA") may/are permitted to collect, use, disclose and/or process my personal data/personal information set out in this [form] and any other personal information provided by me or possessed by my insurer (collectively the "Personal Information") and disclose and transfer such Personal Information to all insurer(s) who have insured vehicle(s) involved in this accident (all insurer(s) who have insured vehicle(s) involved in this accident shall be collectively referred to as the "Insurers"), the Insurers' lawyers/law firms, the Monetary Authority of Singapore and any relevant government agency/authority (such as the police), for the purpose(s) of:
 - (i) processing, handling and/or dealing with my claims including the settlement of the claims and any necessary investigations relating to the claims;
 - (ii) investigating the accident and/or my claims;
 - (iii) carrying out and/or dealing with my instructions or responding to any enquiries by me;
 - (iv) administering my claims (including the mailing of correspondence, statements, invoices, reports or notices to me, which could involve disclosure of certain personal data about me to bring about delivery of the same as well as on the external cover of envelopes/mail packages); and/or
 - (v) complying with applicable law in administering, processing, handling and/or dealing with my claims.(collectively the "Purposes")
- (b) all insurer(s) who have insured vehicle(s) involved in this accident and the Insurers' lawyers/law firms, may/are permitted to collect, use, disclose and/or process my Personal Information for one or more of the above Purposes; and
- (c) my Personal Information may/can be disclosed by any of the Insurers and/or GIA to their third party service providers or agents(including their lawyers/law firms), which may be sited outside of Singapore, for one or more of the above Purposes.
- (d) my Personal Information will also be collected and used to compile claims history for the purpose of fraud detection, investigation and management in present and all future claims.
- (e) the information so collected under (d) above may be shared / disclosed:
 - (i) to all Insurers and/or any other third parties that assist in evaluating, investigating, controlling or managing fraud, regulators, law enforcement and government agencies as reasonably required for the purposes stated, or
 - (ii) for complying with requirements under any regulations, laws or court orders.



Policyholder's Signature
Date & Time:

Driver's Signature
(If driver is not the policyholder)
Date & Time:

Reporting Centre Personnel's Signature
Name:
NRIC/FIN No.:

GIA/MC SketchPlanForm_V3

[Handwritten signature]
17A2332J
2 SHC 6337D

05 MAY 2013

[Handwritten signature]

SKETCH PLAN

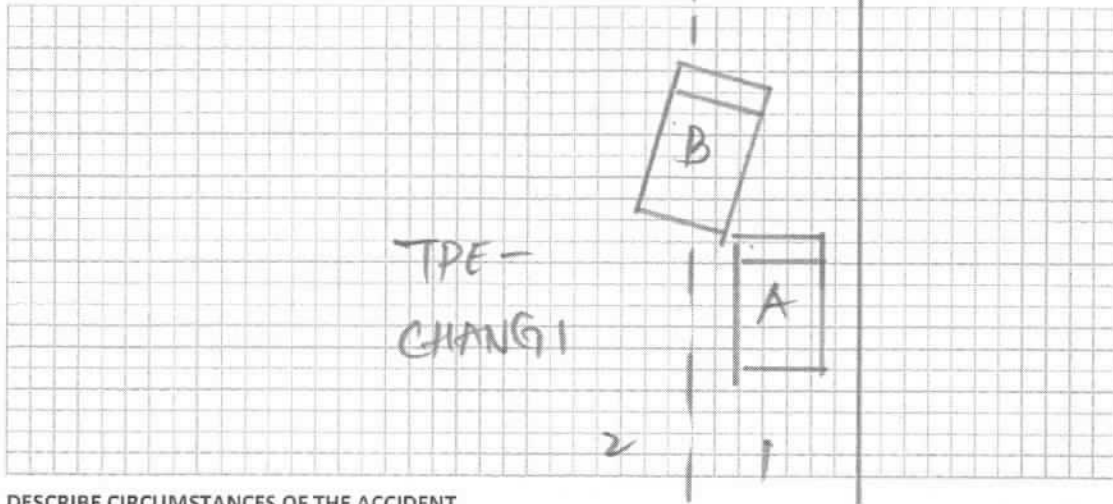

DESCRIBE CIRCUMSTANCES OF THE ACCIDENT

A: SHC 6337D

B: SDJ 650QT

* Refer to attach police report -

* Video footage captured.

DECLARATION

I/We declare the foregoing particulars are true in every respect.

Policyholder's Signature
Date & Time:



Driver's Signature
(If driver is not the policyholder)
Date & Time:

[Signature]

1742332J

06 MAY 2013

Reporting Centre Personnel's Signature
Name:
NRIC/FIN No.:

[Signature]



**SINGAPORE
POLICE FORCE**



T/20190504/2123

1 of 3

Police Station Of Origin:
Woodlands East N.P.C.
3 Woodlands Drive 63 SINGAPORE 737890
Tel No: 1800-7679999

Report No. T/20190504/2123

REPORT OF A TRAFFIC ACCIDENT

Date/Time Report Made: 04/05/2019 18:39		Vide Report No.:		Station Diary No.: 190	
Informant's Particulars					
Name of Informant: YAP CHIN GUAN			Address: APT BLK 843 WOODLANDS STREET 82 #06-83 SINGAPORE 730843		
ID Type / ID No.: NRIC NO / S1742332J			Contact No.: Home/Office: Mobile: 98070374		
Nationality: SINGAPORE CITIZEN			Email:		
Sex: Male	Age: 53	Date of Birth: 07/01/1966	Type of Informant: Driver		
Race: Chinese			Language: English		Institution / School Name:
Occupation: Taxi driver			Driving Licence Information: Class: 3,4 Date of Expiry:		

General Information of the Accident

Type of Accident:	Injury Others	Drink Drive: No	Date/Time of Accident: 04/05/2019 12:45	Type of Location: Straight Road
Location: Along Road 1 TAMPINES EXPRESSWAY TPE towards Changi Airport				
Weather: Raining		Road Surface: Wet	Road Speed Limit:	
Traffic Flow: One Way		Traffic Control: Not Controlled	Traffic Volume: Moderate	
Type of Collision: Between Moving Vehicles - Head To Rear			Anyone conveyed by ambulance: No	

Details of Vehicle Involved

Vehicle No.	Type	Make	Model	Color	Condition	No of Passenger
SDJ6500J	Car					0
SHC6337D	Car				Slightly Damaged	4

Details of Person Involved

Any Pedestrian Involved: No	
No. of Pedestrians Injured: NIL	Use of Pedestrian Crossing: NA



**SINGAPORE
POLICE FORCE**



T/20190504/2123

Police Station Of Origin:
Woodlands East N.P.C.
3 Woodlands Drive 63 SINGAPORE 737890
Tel No: 1800-7679999

2 of 3

Report No. T/20190504/2123

CONTINUATION OF REPORT

Driver			
Name	YAP CHIN GUAN	ID No.	S1742332J
Related Vehicle	SHC6337D (Car)	Contact No.	98070374
Hospital/Clinic	SILVER CROSS FAMILY CLINIC	Class of Driving Licence & Expiry Date	Class: 3,4 Date of Expiry: NIL
Date Treatment	04/05/2019	Date Discharge	04/05/2019
No. of Days granted Medical Leave	03	Degree of Injury	Slight

Brief Details.

V1) SHC6337D (Premier Taxi)

V2) SDJ6500J (Red Hyundai)

On 04/05/19 at about 1245hrs, I drove V1 on lane 1 along TPE towards Changi Airport near the 7.5km mark at a constant speed and maintained a safe distance with the car in front. At that point in time, V2 overtook me on lane 2. V2 then signaled to the right and without proper watch out for any oncoming vehicles and giving me sufficient time to respond, V2 immediately changed into lane 1.

While changing lane, V2's rear right bumper collided onto the front left bumper of V1. I then applied my brakes and subsequently drove over to stop at the road shoulder. The accident was captured inside the in-vehicle camera of V1. I had 4 passengers at that point in time and they were not injured. I went to Silver Cross Family Clinic at Yishun and was given three days of medical leave from 04/05/19 - 06/05/19. I sustained a sprain on my neck and lower back.



**SINGAPORE
POLICE FORCE**



T/20190504/2123

Police Station Of Origin:
Woodlands East N.P.C.
3 Woodlands Drive 63 SINGAPORE 737890
Tel No: 1800-7679999

3 of 3

Report No. T/20190504/2123

CONTINUATION OF REPORT

Sketch Plan

Informant is not able to provide sketch plan

IMPORTANT: Please attach a copy of your vehicle's Insurance Certificate to this report. If you don't have the certificate with you now, please fax a copy to 65474885 stating the report number as reference.

Signature Of Officer Recording The Report: L / Staff Sgt MUHAMMAD AZLAN BIN NOORDIN	Signature Of Informant:
Signature Of Interpreter: Not applicable	Date/Time: 04/05/2019 18:39
Officer In Charge Of Case: TP / AEIT / Sr Staff Sgt ONG YONG HOCK Contact No.: 65476436	Classification Of Case: SN 130
Authentication Stamp NP168 	Signature:

Text size + -

Enquire Transaction History**Transaction History Details**

Log Date/Time:	06 Jan 2015 / 09:58:09	Receipt No.:	AACCK001-AX239-150106-000010
Asset Type:	Vehicle	Transaction Amount:	\$65,460.00
Asset ID:	SHC6337D	Channel:	AA Counterless - CYCLE & CARRIAGE KIA PTE LTD
Transaction Type:	01.02 Register New Vehicle (AA)		
Business Transaction Reference No.:	20150106095809344493		

Vehicle No.:	SHC6337D
Vehicle Type:	H10 - Public Transport Taxi (Motor Car)
Vehicle Attachment 1:	Air-Con (Taxi)
Vehicle Attachment 2:	-
Vehicle Attachment 3:	-
Vehicle Scheme:	Taxi (Company)

First Registration Date:	06 Jan 2015
Original Registration Date:	06 Jan 2015
Vehicle Make:	KIA
Vehicle Model:	OPTIMA 1.7(A) DIESEL
Chassis No.:	KNAGM414MF5561452
Engine No.:	D4FDEH311934

Motor No.:	-
Trailer Chassis No.:	-
Propellant:	Diesel
Passenger Capacity:	4
Engine Capacity:	1685
Power Rating:	-
Unladen Weight:	1584
Maximum Laden Weight:	2050
Primary Color:	Silver
Secondary Color:	-
Manufacturing Year:	2014
Open Market Value:	\$20,238.00
Minimum PARF Benefit:	\$7,700.00
PARF Eligibility:	Y
No. of Transfer:	0
Effective Ownership Date/Time:	06 Jan 2015 09:58:09
COE No.:	2015010601001419N
COE Expiry Date:	05 Jan 2023
COE Bid Category:	-
Actual QP/PQP Paid Amount:	\$52,486.00
Lifespan Expiry Date:	05 Jan 2023

**Premier Automotive Services Pte
Ltd**
#01-02, 23 Changi Sth Ave 2
486443

Claim Reference:
Assessment number: 004533
Version: 1810
Date calculated: 07/05/2019 5:32 PM

Full Report
Registration: SHC6337D
Printed: 07/05/2019 5:32 PM

Summary Information

Claim

Location:	Singapore (SG)	Work Provider:	MSIG Insurance (Singapore) Pte Ltd
Printed by:	WEEDEK GOH	Currency:	SGD
Claim Reference:		Date of Incident:	04/05/19
Estimated Repair Time:		Hire Car Start:	
Actual Repair Days:		Hire Car End:	

Vehicle Details

Vehicle

Manufacturer:	KIA
Model:	OPTIMA (TF)
Sub Model:	2 LUXE
Model Sheet Number:	28 36 38
Registration:	SHC6337D
VIN number:	
Odometer:	

**Premier Automotive Services Pte
Ltd**
#01-02, 23 Changi Sth Ave 2
486443

Claim Reference:
Assessment number: 004533
Version: 1810
Date calculated: 07/05/2019 5:32 PM

Full Report
Registration: SHC6337D
Printed: 07/05/2019 5:32 PM

Vehicle Condition

Vehicle Status

Pre-Accident Damage:
Date of Inspection:

Damage Areas

All ☐
Underbody ☐

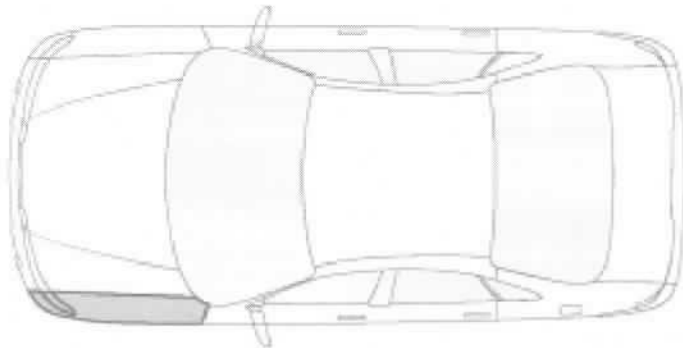

Labour

Code	Description	Time Base 10 WU/h	Price = 50.00 SGD/h	
			WU	Price SGD
66300R00)	RENEW L/FRT WING (BUMPER REMOVED) INCLUDE: WHEELHOUSE LINER AND REQUIRED ATTACHED PARTS IN REPAIR AREA R + R		6.0	30.00
86512R00)	RENEW FRONT BUMPER (BUMPER REMOVED) INCLUDES: R + R NECESSARY ATTACHED PARTS		7.0	35.00
92000R00)	R + R LEFT HEADLAMP		1.0	5.00
87755R00	R + R L/SILL TRIM		3.0	15.00
Labour Cost		Hrs	WU	
Panel / Mechanical Labour		1.70	17.0	85.00
Total of Labour				85.00

Premier Automotive Services Pte Ltd
#01-02, 23 Changi Sth Ave 2
486443

Claim Reference:
 Assessment number: 004533
 Version: 1810
 Date calculated: 07/05/2019 5:32 PM

Full Report
 Registration: SHC6337D
 Printed: 07/05/2019 5:32 PM

Paint

Paint Work		SYSTEM AZT	Time Basis 10WU/h	
Code	Description		WU	Price SGD
	L/F WING NEW PART PAINTING		9.0	
	FRONT BUMPER NEW PART PAINT K1R		11.0	

Paint Material Per Part

Code	Description	Price SGD
0741	L/F WING NEW PART PAINTING	12.90
0283	FRONT BUMPER NEW PART PAINT K1R	47.12

Labour Cost - Paint

	Factor	50.00 SGD/h	Hrs	WU	Price SGD
	Time Paint			20.0	
	Preparation Main Work Metal		0.70	7.0	35.00
	Preparation Comp. Work Plastic		0.30	3.0	15.00
Total		10 WU/h	3.00	30.0	150.00

Material Cost - Paint

	Price SGD
New Part Painting	12.90
New Part Painting - Plastic K1R	47.12
Material-constant Metal	18.10
Material-constant Plastic	9.00
Total	87.12

Spare Parts

				prices as at 2015-06-01
Code	Description	Part Number	Supplier	Price SGD
0283	FRONT BUMPER	865112T500	X rgn	531.00
0295	L/F BUMPER MOULDING	865632T500	X su	51.00
0297	L/F BUMPER COVER	865512T510	X su	66.00
0431	GRILLE BADGE	863183R500	X su	44.00
0561	LEFT HEADLAMP ASSY	921012T573	— brand	1,028.00
0741	L/F WING	663112T000	X rgn	384.00
0841	L/F WHEELHOUSE COVER	868112T500	X rgn	120.00

f: OEM Parts
 n: Non-OEM Parts
 u: Used parts

**Premier Automotive Services Pte
Ltd**
#01-02, 23 Changi Sth Ave 2
486443

Claim Reference:
Assessment number: 004533
Version: 1810
Date calculated: 07/05/2019 5:32 PM

Full Report
Registration: SHC6337D
Printed: 07/05/2019 5:32 PM

Savings	0.00
Subtotal	2,224.00
Subtotal Discount(+35.00%)	-778.40
Total	1,445.60

Extras

Code	Description	Price SGD
1000	Front bumper clips X nn	48.00*
1001	LH Wing sticker X nn	30.00*
1002	LH wheelhouse clips X nn	28.00*
Total Extras		106.00

Final Calculation

	SGD	SGD
Parts	2,224.00	
Total Discount(+35.00%)	-778.40	
Total Parts		1,445.60
Labour Time Base 10 WU/h		
Total 17.0 WU X 50.00 SGD/h	85.00	70 85.00
Total of Labour		85.00
Total Of Extras		X 106.00
Paint Work Time Base 10 WU/h		
Labour Cost 30.0 WU X 50.00 SGD/h	150.00 45	
Material Cost	87.12 53.34	
Total Paint Including Material		237.12
Repair Cost Excludes GST		1,873.72
GST (+7.0%)		131.16
Repair Cost Included GST		2,004.88

**Premier Automotive Services Pte
Ltd**

**#01-02, 23 Changi Sth Ave 2
486443**

Claim Reference:

Assessment number: 004533

Version: 1810

Date calculated: 07/05/2019 5:32 PM

Full Report

Registration: SHC6337D

Printed: 07/05/2019 5:32 PM

Comments

* - USER SUPPLIED DATA

NN - NO MANUFACTURERS CODE EXISTS

) - WU PARTIAL INCL IN OTHER POSITIONS

Kalvin Chay
// 8/5/19 1526
3 By,
4/5
After Repair photo

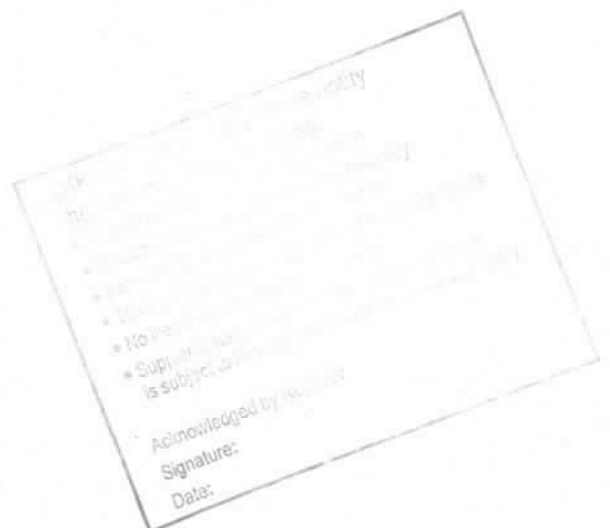

Premier Automotive Services Pte Ltd

#01-02, 23 Changi Sth Ave 2
486443

Claim Reference: SHC6337D

Assessment number: 004533

Version: 1810

Date calculated: 14/05/2019 1:51 PM

Full Report

Registration: SHC6337D

Printed: 14/05/2019 1:52 PM

Summary Information

Claim

Location:	Singapore (SG)	Work Provider:	MSIG Insurance (Singapore) Pte Ltd
Printed by:	WEEDEK GOH	Currency:	SGD
Claim Reference:	SHC6337D	Date of Incident:	04/05/19
Estimated Repair Time:		Hire Car Start:	
Actual Repair Days:		Hire Car End:	

Vehicle Details

Vehicle

Manufacturer:	KIA
Model:	OPTIMA (TF)
Sub Model:	2 LUXE
Model Sheet Number:	28 36 38
Registration:	SHC6337D
VIN number:	
Odometer:	

**Premier Automotive Services Pte
Ltd**
#01-02, 23 Changi Sth Ave 2
486443

Claim Reference: SHC6337D
Assessment number: 004533
Version: 1810
Date calculated: 14/05/2019 1:51 PM

Full Report
Registration: SHC6337D
Printed: 14/05/2019 1:52 PM

Vehicle Condition

Vehicle Status

Pre-Accident Damage:
Date of Inspection:

Damage Areas

All ☐
Underbody ☐

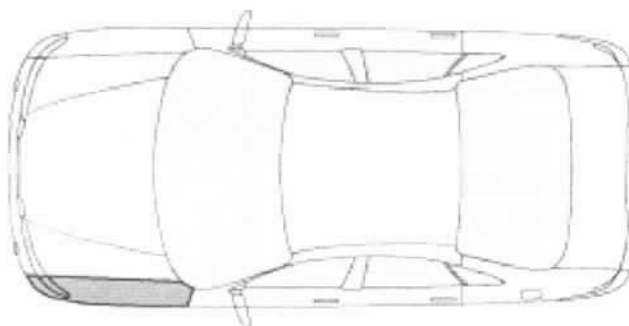

Labour

Code	Description	Time Base 10 WU/h	Price = 50.00 SGD/h	
			WU	Price SGD
86512R00 ZAX	R + R FRONT BUMPER		3.0	15.00
92000R00)	R + R LEFT HEADLAMP		1.0	5.00
	Labour Cost	Hrs	WU	
	Panel / Mechanical Labour	0.40	4.0	20.00
	Total of Labour			20.00

Paint

Paint Work		SYSTEM AZT	Time Basis 10WU/h	
Code	Description		WU	Price SGD
	FRONT BUMPER SURFACE PAINT PLAST.		9.0	

Premier Automotive Services Pte Ltd

**#01-02, 23 Changi Sth Ave 2
486443**

**Claim Reference: SHC6337D
Assessment number: 004533
Version: 1810
Date calculated: 14/05/2019 1:51 PM**

**Full Report
Registration: SHC6337D
Printed: 14/05/2019 1:52 PM**

Paint Material Per Part

Code	Description	Price SGD
0283	FRONT BUMPER SURFACE PAINT PLAST.	35.24

Labour Cost - Paint

Factor	50.00 SGD/h	Hrs	WU	Price SGD
Time Paint			9.0	
Preparation Comp. Work Plastic		0.80	8.0	40.00
Total	10 WU/h	1.70	17.0	85.00

Material Cost - Paint

Surface Painting Plastic	Price SGD
Material-constant Plastic	35.24
Total	18.10
	53.34

Spare Parts

Code	Description	Part Number	Supplier	prices as at 2015-06-01 Price SGD
0561	LEFT HEADLAMP ASSY	921012T573		1,028.00
f: OEM Parts	Savings			0.00
n: Non-OEM Parts	Subtotal			1,028.00
u: Used parts	Subtotal Discount(+35.00%)			-359.80
	Total			668.20

**Premier Automotive Services Pte
Ltd**

#01-02, 23 Changi Sth Ave 2

486443

Claim Reference: SHC6337D

Assessment number: 004533

Version: 1810

Date calculated: 14/05/2019 1:51 PM

Full Report

Registration: SHC6337D

Printed: 14/05/2019 1:52 PM

Final Calculation

	SGD	SGD
Parts		
Total Discount(+35.00%)	1,028.00	
	-359.80	
Total Parts		668.20
Labour Time Base 10 WU/h		
Total 4.0 WU X 50.00 SGD/h	20.00	
Total of Labour		20.00
Paint Work Time Base 10 WU/h		
Labour Cost 17.0 WU X 50.00 SGD/h	85.00	
Material Cost	53.34	
Total Paint Including Material		138.34
Repair Cost Excludes GST		826.54
GST (+7.0%)		57.86
Repair Cost Included GST		884.40

Comments

* - USER SUPPLIED DATA

NN - NO MANUFACTURERS CODE EXISTS

) - WU PARTIAL INCL IN OTHER POSITIONS

...CLAIM SUBFOLDER...(Pending for Survey Report)

CLAIM SUBFOLDER TRACKING							
Case	Notified	Est Submitted	Adj Assigned	Adj Rpt	Adj Submitted	Ins Auth'ed	Status
Main	06 May 2019		07 May 2019 17:04 Edit Adj Rpt	S\$650.00 Edit Estimates	S\$650.00 View Rpt		Pending for Survey Report Cancel Case

Main	Reference	Claim Details	Documents	Show All					
CLAIM SUBFOLDER DETAILS [Created by insurer]									
Insured:	PHUA PUAY PHENG VINCENT, ID: S1613603D, Tel: +6596732129, Email: VINPHUAB@GMAIL.COM								
Main Claimant:	PREMIER TAXIS PTE LTD, Co. Reg. No.: 200304975H								
Vehicle Reg. No.:	SJC6337D	Date of Loss:	04/05/2019 12:00 - :59 [51 Months and 28 Days From LTA Reg Date (Man Yr)]						
Claim Type:	TP / 592505	Policy/Cover Note No.:	A80410880QMY (Comprehensive) Coverage: 01/09/2016 - 31/08/2019						
Vehicle Reg. No. (Insured):	SDJ6500J	Policy No. (Claimant):							
		Excess:							
Repairer:	Premier Automotive Services Pte Ltd (Changi) 23 Changi South Ave 2 #01-02, 486443 Changi - Tel:								
Handling Insurer:	MSIG Insurance (Singapore) Pte. Ltd. (HQ) - Tel: +65 6827 7888 ... [Handled by Pauline Tham - 6594 2545]								
Adjuster:	LKK Auto Consultants Pte Ltd (HQ) - Tel: 6256-3561 ... [Handled by KALVIN ANG WEI KUN] ... [Final Rpt due 06/06/2019]								
Driver/Custodian (Insured):	PHUA PUAY PHENG VINCENT (56 / Male) , NRIC: S1613603D, Tel: +6596732129 Email: VINPHUAB@GMAIL.COM								
Adj Asg. Remarks:	SURVEY AGREE ON SJE - REQ TO ASSIGN LKK. LIABILITY:DISPUTE. CONTACT: VINCENT CHUA 6544 6689								
ASSOCIATED MAIL RECEIVED View All Compose Case Mail									
There are no mail for this case.									
ALL ASSOCIATED TASKS View All Search Tasks Create New Task Complete									
Due Date	Priority	Type	Task Group	Subject	Handler	Assigned By	Completed On	Created On	Done?
No results.									

Claim Documents

***SHC6337D (592505)**
[SDJ6500J]
TP
PREMIER TAXIS PTE LTD
May 4 2019 12:00PM
[PHUA PUAY PHENG VINCENT]
Premier Automotive Services Pte Ltd

Upload Documents

Upload Photos

Compose New Letter

View

View in Browser

Assessment Reports

1 per page

No	Finalized On	MSIG Insurance (Singapore) Pte. Ltd. (HQ)		Thumbnail	Print
1	07/05/19 10:08	Accident Statement From: SC - Reg. No: SDJ6500J, Claimant: PHUA PUAY PHENG VINCENT		Load HTM	
No	Finalized On	LKK Auto Consultants Pte Ltd (HQ)		Thumbnail	Print
1	09/05/19 09:51	Adjuster Immediate Advice		Load HTM	

Photos/Images

3 per page

No	Relabel/Reorder	LKK Auto Consultants Pte Ltd (HQ)		Thumbnail	Print
1	08/05/19 16:55	General View		Load JPG	<input checked="" type="checkbox"/>
2	08/05/19 16:55	General View		Load JPG	<input checked="" type="checkbox"/>
3	08/05/19 16:55	General View		Load JPG	<input checked="" type="checkbox"/>
4	08/05/19 16:55	General View		Load JPG	<input checked="" type="checkbox"/>
5	08/05/19 16:55	General View		Load JPG	<input checked="" type="checkbox"/>
6	08/05/19 16:55	General View		Load JPG	<input checked="" type="checkbox"/>
7	08/05/19 16:55	General View		Load JPG	<input checked="" type="checkbox"/>
8	08/05/19 16:55	General View		Load JPG	<input checked="" type="checkbox"/>
9	08/05/19 16:55	General View		Load JPG	<input checked="" type="checkbox"/>
10	08/05/19 16:55	General View		Load JPG	<input checked="" type="checkbox"/>
11	08/05/19 16:55	General View		Load JPG	<input checked="" type="checkbox"/>
12	08/05/19 16:55	General View		Load JPG	<input checked="" type="checkbox"/>
13	08/05/19 16:55	General View		Load JPG	<input checked="" type="checkbox"/>
14	08/05/19 16:55	General View		Load JPG	<input checked="" type="checkbox"/>
15	08/05/19 16:55	General View		Load JPG	<input checked="" type="checkbox"/>
16	08/05/19 16:55	General View		Load JPG	<input checked="" type="checkbox"/>
17	08/05/19 16:55	General View		Load JPG	<input checked="" type="checkbox"/>
18	08/05/19 16:55	General View		Load JPG	<input checked="" type="checkbox"/>
19	08/05/19 16:55	General View		Load JPG	<input checked="" type="checkbox"/>
20	15/05/19 08:16	Replacement Part Photo		Load JPG	<input checked="" type="checkbox"/>
21	15/05/19 08:16	Replacement Part Photo		Load JPG	<input checked="" type="checkbox"/>
22	15/05/19 08:16	Replacement Part Photo		Load JPG	<input checked="" type="checkbox"/>
23	15/05/19 08:16	Replacement Part Photo		Load JPG	<input checked="" type="checkbox"/>

Documentation

1 per page

No	Finalized On	MSIG Insurance (Singapore) Pte. Ltd. (HQ)		Thumbnail	Print
1	07/05/19 10:08	TP SHC6337D E-REPORT From: SC - Reg. No: SDJ6500J, Claimant: PHUA PUAY PHENG VINCENT		Load PDF	
2	07/05/19 10:42	SURVEY AGREE ON SJE - REQ TO ASSIGN LKK		Load PDF	

Documents Checklist

DOCUMENTS CHECKLIST

Reset

Save

Print

There are no document checklists configured.

Our Checklist Remarks - LKK Auto Consultants Pte Ltd (HQ)**Show Remarks To:** ☐ Handling Insurer

Note: Remarks are private unless you show it to other parties.

LKK Auto Consultants Pte Ltd

(Co.Reg.No:199607198R)

51 Ubi Ave 1 #01-25, Paya Ubi Industrial Park

Singapore 408933

Tel: 6256-3561 Fax: 6844-8805 Email: sur@lkkauto.com;assignments@lkkauto.com

VEHICLE DAMAGE INSPECTION REPORT

Our File No: CS/MSG19008026/K1TD3E2

Date: 21/05/2019

REFERENCE

Handling Insurer: MSIG Insurance (Singapore) Pte. Ltd.

Policy No: A80410880QMY

Claimant Vehicle No : SHC6337D

Insured Vehicle No : SDJ6500J

Date of Loss: 04/05/2019

Nature of Claim: TP

Claim No: 592505

DESCRIPTION & IDENTIFICATION OF VEHICLE

Reg No: SHC6337D

Make & Model: KIA OPTIMA, 1.7 D (A)

Engine No: D4FDEH311934

Reg. Date: 06/01/2015 (Man. Year: 2014)

Chassis No: KNAGM414MF5561452

Colour: Silver

Odometer: 464114 km

Engine Capacity: 1685 cc

Market Value/New Car Price: N/A

Sum Insured (S\$): Market Value/New Car Price

CONDITION OF VEHICLE AT THE TIME OF SURVEY

General Condition: Steering (Serviceable):

Yes Footbrake (Serviceable): Yes

Handbrake (Serviceable): Yes Engine Modification:

No Pre-accident Condition:

CONDITION OF TYRES

Front Tyre Size: 205/65 R16

Rear Tyre Size: 205/65 R16

Front Left Side: Maxxis 7 mm

Rear Left Side: Maxxis 7 mm

Front Right Side: Maxxis 7 mm

Rear Right Side: Maxxis 7 mm

The above values represent the remaining tyre treads depth

COST OF CLAIMS	Repairer's	Adjuster's	Difference	Diff %
Parts	1,551.60	668.20	883.40	56.93
Miscellaneous Items	0.00	0.00	0.00	
Labour	322.12	158.34	163.78	50.84
Paintwork Labour	0.00	0.00	0.00	
Towing	0.00	0.00	0.00	
Calculated Gross Total (S\$)	1,873.72	826.54	1,047.18	55.89
Approved Total (Overridden) (S\$)		650.00		
(S\$)	1,873.72	650.00	1,223.72	65.31
+ GST 7.00/7.00% (S\$)	131.16	45.50	85.66	65.31
Nett Amount (S\$)	2,004.88	695.50	1,309.38	65.31

INSPECTION

Date of Assignment: 07/05/2019

Date Inspected: 08/05/2019 Inspected At:

Premier Automotive Services Pte Ltd
(Changi)
23 Changi South Ave 2 #01-02
Singapore 486443

Estimated Period of Repair: 3.0 days

Adjuster: KALVIN ANG WEI KUN**Manager:** DENISE TAY KWEE CHENG

NOTE: This report represents our findings at the time and place of inspection stated herein. Such inspection has been carried out to the best of our knowledge and ability but any other liability under any other circumstances is hereby expressly excluded.

REPAIR DETAILS

Reference		
Part Source:	MRM-SG	Version: 1.0 (Last Synchronised: 21 May 2019)
Parts:	143	KIA OPTIMA 1.7 D (A) (Catalogue:Merimen Singapore 1.0)
Labour:	Repairer's	(Price-denominated Standard List)
Print Code:	(Unsubmitted, no print-code for SHC6337D)	
Validity:	These estimates are valid only if they contain the print code (above) on all estimate pages, running page numbers with the END OF ESTIMATES marker on the last estimate page	
Further Info:	Items/values not in reference catalogue are prefixed with an asterisk *.	

Recommended Parts

No.	Qty	Part No.	Particulars	Condition	Repairer's	Amount
1	1		*FRONT BUMPER	Repair	531.00 FL	*- FL
2	1		*L/F BUMPER MOULDING	Serviceable	51.00 FL	*- FL
3	1		*L/F BUMPER COVER	Serviceable	66.00 FL	*- FL
4	1		*GRILLE BADGE	Serviceable	44.00 FL	*- FL
5	1		*LEFT HEADLAMP ASSY	Grazed	1,028.00 FL	*1,028.00 FL
6	1		*L/F WING	Repair	384.00 FL	*- FL
7	1		*L/F WHEELHOUSE COVER	Repair	120.00 FL	*- FL
8	1		*FRONT BUMPER CLIPS	Not Necessary	48.00 FS	*- FS
9	1		*LH WING STICKER	Not Necessary	30.00 FS	*- FS
10	1		*LH WHEELHOUSE CLIPS	Not Necessary	28.00 FS	*- FS

F=Franchise part. S=SpcNett. L=ListItemDisc.

Sub Total (\$\$)	2,330.00	1,028.00
- List Item Discount on L Items 35.00/35.00% (\$\$)	778.40	359.80
Total Parts (\$\$)	1,551.60	668.20

Report was unsubmitted during this print-out.

Recommended Miscellaneous Items

There are no new miscellaneous items selected.

Recommended Labour

No	Particulars	Lab.Type	Repairer's	Amount
<u>Labour Items</u>				
1	17.0 WU X 50.00 SGD/H	New	85.00	20.00
2	LABOUR COST 30.0 WU X 50.00 SGD/H	New	150.00	85.00
3	MATERIAL COST	New	87.12	53.34
Gross Labour Cost (\$\$)			322.12	158.34

Report was unsubmitted during this print-out.

< END OF ESTIMATES >