

## SINGAPORE ACCIDENT STATEMENT

### IMPORTANT NOTICE

1. Please report correctly the details of the accident to speed up the claims process.
2. This Form must be completed by the Policyholder and/or the Authorised Driver.
3. Information provided must be as truthful and accurate as possible. Any wilful misrepresentation or withholding of material facts may allow insurance companies to repudiate policy liability.
4. The issue and acceptance of this Form by insurance companies is not an admission of policy liability on the part of the insurance companies.
5. **Any false reporting may be referred to the Police for investigation.**
6. This report will be forwarded by the insurers of the GIA Records Management Centre established by the General Insurance Association of Singapore (GIA) for archiving and that copies of this report will, for a fee, be made available upon application by interested parties.
7. By the lodgement of this report to the insurers, you hereby consent to the archiving of this report at the centre and to copies of the report being made available aforesaid.

### ACCIDENT STATEMENT

Date Of Report	06/05/2019 17:53
Date Of Accident	06/05/2019 07:30
Exact Location Of Accident	JUNCTION OF NEW UPPER CHANGI RD & BEDOK NORTH ROAD
Country/State of Loss	SINGAPORE

### DETAILS OF OWN VEHICLE

Vehicle Registration Number	SJW8818R
<b>Insured/Policyholder</b>	
Name Of Registered Owner	YEO HWEE TIONG
NRIC No	S1161921E
Email Address	NOEMAIL
Mobile Phone No	(LOCAL) +65-82188818
Alternative Phone No	OTHERS-82188818

### Vehicle Particulars

Manufacturer	TOYOTA
Model	HARRIER-2.0 (A)
Exact Purpose for which vehicle was being used at time of accident	NORMAL USAGE
Are you claiming under your own insurance policy for repair to your vehicle?	YES
If No, Please state action to be taken	
Vehicle Category	PRIVATE CAR

### Insurance Company

Name of Insurance Company	AXA INSURANCE PTE LTD
Type Of Coverage	COMPREHENSIVE
Fleet Policy	NO
Policy Number	CN871855
Cover Note Number	

### Driver

Name of Driver	DARRYL YEO JIA WEI
NRIC No	S9339783E
Date Of Birth	18/10/1993
Occupation	INDOOR
Date Of Driving Pass	15/06/2013
Driving Experience	5 YEARS AND 10 MONTHS
Gender	MALE
Mobile Number	(LOCAL) +65-96751810
Fax Number	
Contact Number	
Email Address	NOEMAIL

Address	122 JALAN PARI BURONG
Postcode	488766
Was driver an employee of the Insured's Company	NO
If No, Relationship of the Driver with the Insured	CHILDREN
Vehicle Registration Number of Driver's Own Vehicle	-
	-
	-
Insurance Company of Driver's Own Vehicle	-
	-
	-

#### General Information of the Accident

Type Of Accident	COLLISION - CHANGE/CROSS LANE
Weather Conditions	CLEAR
Road Surface	DRY

#### Other Information

Was any foreign vehicle involved in this accident?	NO
Number of vehicles (including own vehicle) involved in the accident	2
Was any body injured in the Accident?	NO
Was any injured conveyed to hospital by ambulance?	NO
Was any other material or property damaged?	YES
I have been approached by unknown person(s) soliciting/offering accident claims assistance.	NO
Number of Passengers (Including Driver)	1

#### Details of Police Action

Was the accident reported to the police?	NO
If Yes, Please state which Police Station	
Was notice of intended Prosecution given?	NO
If Yes, against whom?	

#### Circumstances of Accident

PLEASE REFER TO THE ATTACHED SKETCH PLAN FOR THE CIRCUMSTANCE OF ACCIDENT.

#### Attachment(s)

Are accident photos available for attachment?	YES
Was there any video captured by Car Camera?	YES
Remarks/ Reasons:	UNKNOWN
Was there any audio recorded?	NO

#### DETAILS OF OTHER VEHICLE PROPERTY 1

Vehicle Registration Number	SKD3108C
Vehicle Make/Model/Colour	WHITE VW GOLF HIGHLINE
Details Of Properties	
Vehicle Category	PRIVATE CAR
Name of Driver	MELVIN TAY SEOW TONG
NRIC/Passport Number	S7205126B
Contact Number	92712522
Address	
Postcode	
Insurance Company Name	NTUC INCOME INSURANCE CO-OPERATIVE LTD
Nature Of Damage	DENT/SCRATCH ON RIGHT BACK DOOR
No. Of Passenger (Including Driver)	1

## Accident Sketch Plan

### SKETCH PLAN

#### IMPORTANT NOTICE

1. Please report correctly the details of the accident to speed up the claims process.
2. This Form must be completed by the Policyholder and/or the Authorised Driver.
3. Information provided must be as truthful and accurate as possible. Any wilful misrepresentation or withholding of material facts may allow insurance companies to repudiate policy liability.
4. The issue and acceptance of this Form by insurance companies is not an admission of policy liability on the part of the insurance companies.
5. Any false reporting may be referred to the Police for investigation.
6. The report will be forwarded by the insurers of the GIA Records Management Centre established by the General Insurance Association of Singapore (GIA) for archiving and that copies of this report will for a fee be made available upon application by interested parties.
7. By the lodgement of this report to the insurers, you hereby consent to the archiving of this report at the centre and to copies of the report being made available aforesaid.
8. **Consent under the Personal Data Protection Act (PDPA)**  
I understand, acknowledge, agree and consent that:  
(a) My insurer, my workshop and the General Insurance Association of Singapore ("GIA") may/are permitted to collect, use, disclose and/or process my personal data/personal information set out in this [form] and any other personal information provided by me or possessed by my insurer (collectively the "Personal Information") and disclose and transfer such Personal Information to all insurer(s) who have insured vehicle(s) involved in this accident (all insurer(s) who have insured vehicle(s) involved in this accident shall be collectively referred to as the "Insurers"), the Insurers' law yers/law firms, the Monetary Authority of Singapore and any relevant government agency/authority (such as the police), for the purpose(s) of:  
(i) processing, handling and/or dealing with my claims including the settlement of the claims and any necessary investigations relating to the claims;  
(ii) investigating the accident and/or my claims;  
(iii) carrying out and/or dealing with my instructions or responding to any enquiries by me;  
(iv) administering my claims (including the mailing of correspondence, statements, invoices, reports or notices to me, which could involve disclosure of certain personal data about me to bring about delivery of the same as well as on the external cover of envelopes/mail packages); and/or  
(v) complying with applicable law in administering, processing, handling and/or dealing with my claims.  
(collectively the "Purposes")  
(b) all insurer(s) who have insured vehicle(s) involved in this accident and the Insurers' law yers/law firms, may/are permitted to collect, use, disclose and/or process my Personal Information for one or more of the above Purposes; and  
(c) my Personal Information may/can be disclosed by any of the Insurers and/or GIA to their third party service providers or agents (including their law yers/law firms), which may be sited outside of Singapore, for one or more of the above Purposes.

*J. Nongoo*  
Policyholder's Signature / Date & Time

*G. Lee* 06/05/19  
Driver's Signature (If driver is not the policyholder) / Date & Time

Witnessed by Reporting Centre Personnel

Sketch Plan

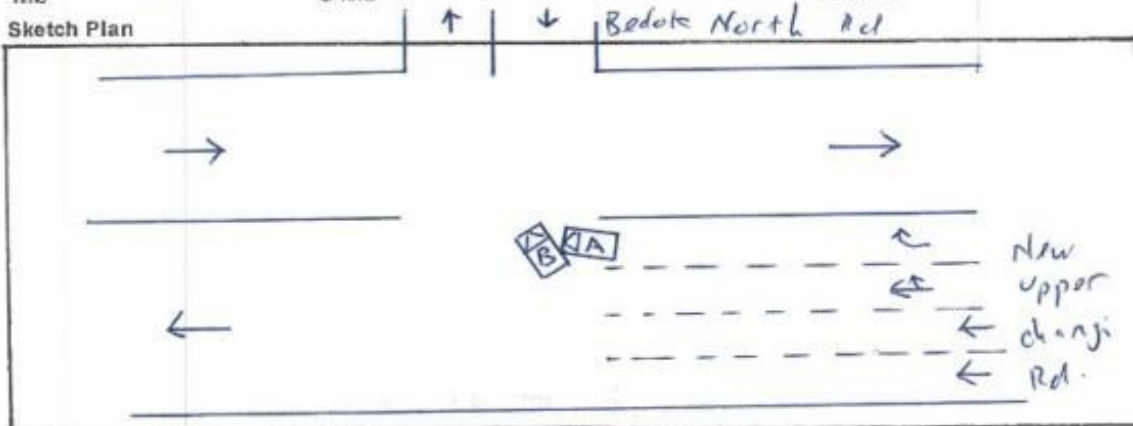

## Accident Sketch Plan

### Describe Circumstances of the Accident

After the green right-turn arrow appeared, I prepared to turn right. Realising my turn was too tight, I began to correct my turn. It was then that the other car turned right ahead of me from the left lane, resulting in a collision between his back door (right side) and the front left bumper of my car.

### Declaration

We declare the foregoing particulars are true in every respect.



Policyholder's Signature / Date & Time

 06/05/19.

Driver's Signature (If driver is not the policyholder) / Date & Time



Witnessed by Reporting Centre Personnel

20/1/202

## AXA INSURANCE PTE LTD

8 Shenton Way, #24-01  
 AXA Tower, Singapore 068811  
 Customer Service Centre #B1-01  
 Tel: 6338 7288 Fax: 6338 2522  
 Website: www.axa.com.sg  
 GST Registration Number: 199903512M



Original

Agent Code: 14885
Policy No. (if any): BSTL025 BRENDA New Business
SmartDrive Quote Ref:

## MOTOR COVER NOTE

No. CN871855

- The Motor Vehicle (Third Party Risks and Compensation) Act (Cap 189) - Republic of Singapore; or
- The Road Transport Act 1987 of Malaysia; or
- The Agreement between the Minister of Finance (Singapore) and the Motor Insurers' Bureau of Singapore dated 22 February 1975; or
- The Agreement between the Minister for Transport (Malaysia) and the Motor Insurers' Bureau of West Malaysia dated 30 March 1992;
- And any subsequent revisions to the above Acts and Agreements

The Insured mentioned in the Schedule, having proposed for insurance in respect of the Motor Vehicle described in the Schedule, is hereby HELD COVERED under the terms of the Company's usual form of Motor Policy applicable thereto for the period mentioned in the Schedule unless the cover be terminated by the Company by notice in writing in which case the insurance will thereupon cease and a proportionate part of the annual premium otherwise payable for such insurance will be charged for the time the Company has been on risk.

## SCHEDULE

THE COMPANY	AXA INSURANCE PTE LTD
INSURED	YEO HWEE TIONG
MAKE AND DESCRIPTION OF VEHICLE	TOYOTA HARRIER 2.0 TURBO
VEHICLE REGISTRATION NO.	
YEAR OF MANUFACTURE	2017
ENGINE NO.	8ARZ106668
CHASSIS NO.	JTEKB3GH60J001207
ENGINE CAPACITY/TONNAGE	1998
COVER TYPE	COMPREHENSIVE
HIRE PURCHASE	HONG LEONG FINANCE LIMITED
VALUE (S\$)	AS PER MARKET VALUE
PERIOD OF INSURANCE	FROM: 22/01/2018 TO: 21/01/2020
EXCESS (S\$)	500
AXA PREMIUM WORKSHOP?	NO BORNEO MOTORS (S) PTE LTD

I/WE HEREBY CERTIFY THAT POLICY TO WHICH THIS CERTIFICATE RELATES IS ISSUED IN ACCORDANCE WITH THE PROVISIONS OF THE MOTOR VEHICLES (THIRD-PARTY RISK AND COMPENSATION) ACT (CHAPTER 189) AND PART IV OF THE ROAD TRANSPORT ACT 1987 (MALAYSIA).

AXA INSURANCE PTE LTD

Issued by AISINCHCAPE8 on 22/01/2018 10:09am

Authorised Signature

Note : This Cover Note is only valid for 60 days from the date of issue unless replaced by the Certificate of Insurance issued by the Company.

- Premium for time on risk will be charged subject to minimum of S\$53.50 (inclusive of GST), if the policy is cancelled after the inception date.
- An administrative fee of S\$26.75 (inclusive of GST) will be charged:
  - Cover note issued and cancelled before inception.
  - Retaining the old registration number for a new vehicle insuring with AXA.

## For Individual Customers:

Please note that the premium in full should be paid before inception date shown above in order for the insurance cover to be valid.

## For Non-Individual Customers:

Please note that where the period of cover is for more than 60 days, the premium in full should be paid within 60 days on inception / renewal / endorsement. For all other cases, the premium in full should be paid before inception.

MTR/CN/NOTE/V01/03

# Identification Card & Driving Licence Pg. 1

REPUBLIC OF SINGAPORE  
IDENTITY CARD NO. **S1161921E**



Name

**YEO HWEE TIONG**

杨 辉 忠

Race

**CHINESE**

Date of birth

**24-10-1956**

Sex

**M**

Country/Place of birth

**SINGAPORE**

REPUBLIC OF SINGAPORE DRIVING LICENCE

Licence Number: **S9339783E**

Name: **DARRYL YEO JIA WEI**

Birth Date: **18 Oct 1993**

Issue Date: **15 Jun 2013**

002191979A

REPUBLIC OF SINGAPORE  
IDENTITY CARD NO. **S9339783E**



Name

**DARRYL YEO JIA WEI**

楊 佳 衛

Race

**CHINESE**

Date of birth

**18-10-1993**

Sex

**M**

Country of birth

**SINGAPORE**

5472822



NRIC No. **S1161921E**



Date of issue

**22-05-2015**

Address

**122 JALAN PARI BURONG  
SINGAPORE 488766**

YOU ARE LICENSED TO DRIVE VEHICLES IN THE FOLLOWING CLASS(S)

EFFECTIVE DATE

Class 3 Motor Cars=<3000kg with =<7 passengers, exclusive of the driver; and other motor vehicles =< 2500kg 15 Jun 2013



Licence No: **S9339783E**

NP 428A



NRIC No. **S9339783E**



Date of issue

**23-10-2008**

**122 JALAN PARI BURONG  
SINGAPORE 488766**

NRIC No: **S9339783E**

Date: **20-02-2014 (R)**

4297162



Accident Photo



Accident Photo





Accident Photo



Accident Photo



**Accident Photo**



Accident Photo



Accident Photo



Accident Photo





Accident Photo



Accident Photo



Accident Photo

