

13/05/2013

REF:

-INC

TAX/05/19/2013

Surveyor: NAZ

ASSIGNMENT

From: _____ Date: _____

Estimated Cost: _____

OD/TP/WS/TP RES/OD RES/EVA/INV/MV

To Inspect Vehicle No: _____

at Workshop m/s _____

of _____

Insured: 8MJ2855E

Policy No. 5094595454-01 (21/2/2019-

Claims No. MT/1043057-002

Sum Insured: _____ Excess: _____

(Client's Record)

Make of Veh: _____

(Policy Condition)

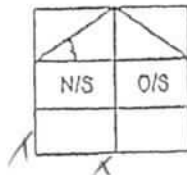
Remark: The veh had commenced its
repair at the time of inspection.

Bal. or Market Value: _____

IUAC Accident Report: _____ Consistent? : Yes or No

GIA / PR Seen: _____ Consistent? : Yes or No

Est. Repairs: 46 days Res.: Yes or No

Lump Sum: _____ % 3 Val.: Yes or No

CA / REV / REP. / 24 HRS

Date: _____ Person Contacted: _____

Vehicle: IN / OUT

Veh No: SHC 4492B Yr Regn: 13 MAY 2016

Type: M.Car / M.Cycle / BUS / Van / Lorry / Taxi / Prime Mover /

Truck / Trailer or

Make: TOYOTA PRINS C.O. 1798

Colour: MAROON A/C: Insured / Std / NI / NA

Sp. Reading: 355,095 T/Radio: Insured / Std / NI / NA

Eng/No: _____

C/No: JTDKN 36U1057680 59

Gen. Cond: Good / Fair / Poor / Burnt

Steering: (norder) Jammed / Leaked / Burnt or

Brake: (norder) Jammed / Leaked / Burnt or

Modl: NII / S/Rim / STD / V/Rim or

Tyre Size: F: 195/65 R15

R: 11

BS / DUN / EXNOVA / GY / FS / LIZA / MIC / OHTSU / PIR / SUMI /

TOYO / YOKO or FALKEN

Front: 6 mm Rear: 6 mm

R/Bal. 6 mm L/Bal. 6 mm

D.O.A. 215/119 D.O.I. 615/119

Survey held at SMT WOODLANDS

Des. of Damages: Frl / Rear / O/S / N/S / U/C / Rooftop or

The U/C / Chassis frame / Body Structure affected due to collision

Date / Time Action / Instruction

SHC 4492B - NA/BOI/8U17167/13

DUA: 20/12/17 HMC L/S

8MJ2855E - X

11/8/19 FINALIZED Lump sum REPAIR \$3900.00 / 6 REPAIR DAYS

(Red \$18769.10, 82%)

RECEIVED 02 AUG 2019

Date/Time, File Pass to?

: Prelim Report

1) 02/8/19

: Final Report

Date/Time, File Return to?

2) _____

Report Format:

Lump Sum / I.B.I. (\$

7P

390

Days Of Repair: 6

Resurvey No. of Trip: 2

Survey Fee:

Transportation:

Add Fee: : Site Insp (\$

: Interview (\$

: Tech. Invo (\$

: Weekend (\$

S + RS \$1

Photos

Others

TOTAL

160

160

Shiau Chan (LKKAuto)

From: MTCL@income.com.sg
Sent: Friday, 2 August 2019 10:21 AM
To: Shiau Chan (LKKAuto)
Subject: FW: REQUEST CLAIM NUMBER

Hi,

Claim created.

With Regards

Samsia
Senior Admin Assistant,
Motor Insurance
www.income.com.sg



At Income, we are 'In with You' on Performance, Growth, Innovation and Impact. These attributes reflect what we promise as an employer and what we want our people to exemplify.
Find out more at Income.com.sg/careers

in with you

From: Shiau Chan (LKKAuto) [mailto:siewsc@lkkauto.com]
Sent: Friday, 2 August 2019 9:33 AM
To: MTCL@income.com.sg
Subject: REQUEST CLAIM NUMBER

Dear Sir/Madam,

Please refer to the below:

TP Claims against NTUC Income: Follow-Through Survey

Date : 02/08/2019

S/No	Income Reference	Claimant (Owner / Taxi Company)	Claimant Vehicle No.	Income Vehicle No.	D.
1	MT/1043057-002	SMRT TAXIS PTE LTD	SHC 4492B	SMJ 2855E	

Best Regards,

Shiau Chan (Ms) | Case Handler
LKK Auto Consultants Pte Ltd

Phone: 6256-3561 | email: siewsc@lkkauto.com | fax: 6256-4315
Blk 51, Paya Ubi Industrial Park, Ubi Avenue 1, #02-25 | S(408933)

Policy Query

Policy No.	<input type="text"/>	Date of Accident	<input type="text" value="03/05/2019 12:34"/>
Vehicle No.(For Motor)	<input type="text" value="SMJ2855E"/>	Certificate Number	<input type="text"/>

Select	Policy No.	Certificate Number	Policyholder Name	Policyholder NRIC	Product	Cover Type	Vehicle No.	Insured Object	Commence Date	Expiry Date
<input type="radio"/>	5094595959-01		DICKSON AUTO SOLUTION PTE LTD	201624081Z	GFT	drivo PREMIUM	SMJ2855E	SMJ2855E	27/02/2019	

> Back to OneMotoring

Enquire PARF/COE Rebate for Registered Vehicle

Vehicle Owner Particulars	
Owner ID Type:	Company
Owner ID:	369K
Vehicle Details	
Vehicle No.:	SHC4492B
Vehicle to be Exported:	No
Intended Deregistration Date:	02 Aug 2019
Vehicle Make:	TOYOTA
Vehicle Model:	PRIUS TAXI (SMRT)
Primary Colour:	Maroon
Manufacturing Year:	2015
Engine No.:	2ZR6597300
Chassis No.:	JTDKN36U105768059
Maximum Power Output:	100.0 kW (134 bhp)
Open Market Value:	\$29,508.00
Original Registration Date:	13 May 2016
First Registration Date:	13 May 2016
Transfer Count:	0
Actual ARF Paid:	\$5,000.00
Intended PARF Rebate Details	
PARF Eligibility:	Yes
PARF Eligibility Expiry Date:	12 May 2024
PARF Rebate Amount:	\$3,750.00
Intended COE Rebate Details	
COE Expiry Date:	12 May 2024
COE Category:	A - Car up to 1600cc & 97kW (130bhp)
COE Period(Years):	8
PQP Paid:	\$36,463.00
COE Rebate Amount:	\$21,772.00
Total Rebate Amount:	\$25,522.00
Message	
Please note that the 8-year COE for this vehicle cannot be further renewed. The vehicle must be de-registered upon COE expiry or when the vehicle reaches its statutory lifespan (if applicable), whichever is earlier.	

The information contained herein is correct as at 02 Aug 2019

OK

SINGAPORE ACCIDENT STATEMENT

IMPORTANT NOTICE

1. Please report correctly the details of the accident to speed up the claims process.
2. This Form must be completed by the Policyholder and/or the Authorised Driver.
3. Information provided must be as truthful and accurate as possible. Any wilful misrepresentation or withholding of material facts may allow insurance companies to repudiate policy liability.
4. The issue and acceptance of this Form by insurance companies is not an admission of policy liability on the part of the insurance companies.
5. **Any false reporting may be referred to the Police for investigation.**
6. This report will be forwarded by the insurers of the GIA Records Management Centre established by the General Insurance Association of Singapore (GIA) for archiving and that copies of this report will, for a fee, be made available upon application by interested parties.
7. By the lodgement of this report to the insurers, you hereby consent to the archiving of this report at the centre and to copies of the report being made available aforesaid.

ACCIDENT STATEMENT

Date Of Report	04/05/2019 09:20
Date Of Accident	03/05/2019 14:55
Exact Location Of Accident	CTE TOWARDS AYE (12KM)
Country/State of Loss	SINGAPORE

DETAILS OF OWN VEHICLE

Vehicle Registration Number	SHC4492B
Insured/Policyholder	
Name Of Registered Owner	SMRT TAXIS PTE LTD
Co Reg No	198905369K
Email Address	NOEMAIL
Mobile Phone No	
Alternative Phone No	OFFICE-80000000

Vehicle Particulars

Manufacturer	TOYOTA
Model	PRIUS TAXI-1.8 (A)
Exact Purpose for which vehicle was being used at time of accident	HIRE AND REWARD
Are you claiming under your own insurance policy for repair to your vehicle?	NO
If No, Please state action to be taken	THIRD PARTY
Vehicle Category	TAXI

Insurance Company

Name of Insurance Company	MS FIRST CAPITAL INSURANCE LTD
Type Of Coverage	THIRD PARTY FIRE AND/OR THEFT
Fleet Policy	YES
Policy Number	D-19093197MFSH
Cover Note Number	

Driver

Name of Driver	KOH KIA HOON
NRIC No	S2022015E
Date Of Birth	16/03/1948
Occupation	OUTDOOR
Date Of Driving Pass	05/11/1969
Driving Experience	49 YEARS AND 5 MONTHS
Gender	MALE
Mobile Number	(LOCAL) +65-80000000
Fax Number	
Contact Number	
EMail Address	NOEMAIL

Address	408
Postcode	
Was driver an employee of the Insured's Company	NO
If No, Relationship of the Driver with the Insured	OTHER - HIRER
Vehicle Registration Number of Driver's Own Vehicle	-
	-
	-
Insurance Company of Driver's Own Vehicle	-
	-
	-

General Information of the Accident

Type Of Accident	COLLISION - HEAD TO REAR
Weather Conditions	CLEAR
Road Surface	DRY

Other Information

Was any foreign vehicle involved in this accident?	NO
Number of vehicles (including own vehicle) involved in the accident	2
Was any body injured in the Accident?	NO
Was any injured conveyed to hospital by ambulance?	NO
Was any other material or property damaged?	YES
I have been approached by unknown person(s) soliciting/offering accident claims assistance.	NO
Number of Passengers (Including Driver)	2
Passenger 1	NAME: : UNKNOWN GENDER: : FEMALE

Details of Police Action

Was the accident reported to the police?	NO
If Yes, Please state which Police Station	
Was notice of intended Prosecution given?	NO
If Yes, against whom?	

Circumstances of Accident

I WAS TRAVELLING ALONG CTE AT THE RIGHT MOST LANE WITH A PASSENGER ON BOARD WHEN THE FRONT VEHICLE CAME TO A STOP, I BRAKE AND STOP IN TIME. BUT THE VEHICLE SMJ2855E FROM BEHIND FAILED TO STOP AND COLLIDED ONTO THE REAR PORTION OF MY TAXI.

Attachment(s)

Are accident photos available for attachment?	YES
Was there any video captured by Car Camera?	YES
Remarks/ Reasons:	FILE TOO LARGE
Was there any audio recorded?	NO

DETAILS OF OTHER VEHICLE PROPERTY 1

Vehicle Registration Number	SMJ2855E
Vehicle Make/Model/Colour	
Details Of Properties	
Vehicle Category	PRIVATE CAR
Name of Driver	MUHAMMAD HASBULLSH BIN ABDULLAH
NRIC/Passport Number	S8738100E
Contact Number	
Address	
Postcode	

Insurance Company Name

Nature Of Damage

No. Of Passenger (Including Driver)

SKETCH PLAN

IMPORTANT NOTICE

1. Please report correctly the details of the accident to speed up the claims process.
2. This Form must be completed by the Policyholder and/or the Authorised Driver.
3. Information provided must be as truthful and accurate as possible. Any wilful misrepresentation or withholding of material facts may allow insurance companies to repudiate policy liability.
4. The issue and acceptance of this Form by insurance companies is not an admission of policy liability on the part of the insurance companies.
5. Any false reporting may be referred to the Police for investigation.
6. The report will be forwarded by the insurers of the GIA Records Management Centre established by the General Insurance Association of Singapore (GIA) for archiving and that copies of this report will for a fee be made available upon application by interested parties.
7. By the lodgment of this report to the insurers, you hereby consent to the archiving of this report at the centre and to copies of the report being made available aforesaid.
8. **Consent under the Personal Data Protection Act (PDPA)**

I understand, acknowledge, agree and consent that:

- (a) My insurer, my workshop and the General Insurance Association of Singapore ("GIA") may/are permitted to collect, use, disclose and/or process my personal data/personal information set out in this [form] and any other personal information provided by me or possessed by my insurer (collectively the "Personal Information") and disclose and transfer such Personal Information to all insurer(s) who have insured vehicle(s) involved in this accident (all insurer(s) who have insured vehicle(s) involved in this accident shall be collectively referred to as the "Insurers"), the Insurers' lawyers/law firms, the Monetary Authority of Singapore and any relevant government agency/authority (such as the police), for the purpose(s) of:
 - (i) processing, handling and/or dealing with my claims including the settlement of the claims and any necessary investigations relating to the claims;
 - (ii) investigating the accident and/or my claims;
 - (iii) carrying out and/or dealing with my instructions or responding to any enquiries by me;
 - (iv) administering my claims (including the mailing of correspondence, statements, invoices, reports or notices to me, which could involve disclosure of certain personal data about me to bring about delivery of the same as well as on the external cover of envelopes/mail packages); and/or
 - (v) complying with applicable law in administering, processing, handling and/or dealing with my claims. (collectively the "Purposes")
- (b) all insurer(s) who have insured vehicle(s) involved in this accident and the Insurers' lawyers/law firms, may/are permitted to collect, use, disclose and/or process my Personal Information for one or more of the above Purposes; and
- (c) my Personal Information may/can be disclosed by any of the Insurers and/or GIA to their third party service providers or agents (including their lawyers/law firms), which may be sited outside of Singapore, for one or more of the above Purposes
- (d) my Personal Information will also be collected and used to compile claims history for the purpose of fraud detection, investigation and management in present and all future claims.
- (e) the information so collected under (d) above may be shared / disclosed:
 - (i) to all insurers and/or any other third parties that assist in evaluating, investigating, controlling or managing fraud, regulators, law enforcement and government agencies as reasonably required for the purposes stated, or
 - (ii) for complying with requirements under any regulations, laws or court orders.



Policyholder's Signature
Date & Time:

Koh

Driver's Signature
(If driver is not the policyholder)
Date & Time:

du 3/5/19

Reporting Centre Personnel's Signature
Name:
NRIC/FIN No.:

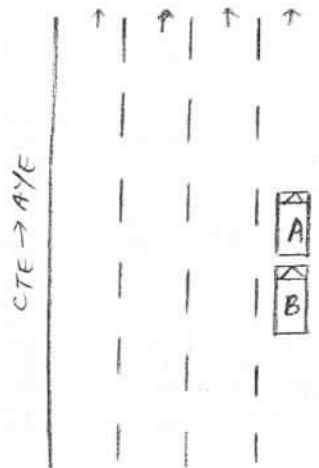

A- SMC 4492B
B- SMI 2855E

DESCRIBE CIRCUMSTANCES OF THE ACCIDENT

This image shows a single sheet of white paper with horizontal blue or grey ruling lines. The lines are evenly spaced and run across the width of the page. There is no handwriting or other markings on the paper.

DECLARATION

I/We declare the foregoing particulars are true in every respect:



Koh

Wh 3/5/19

Reporting Centre Personnel's Signature
Name:
NRIC/FIN No.:



Case Details

Case Reference Number : TAX/05/19/2013

Type of Repair : Accident Repair

Vehicle Registration Number : SHC4492B

Company Type : SMRT Taxis Pte Ltd

Estimation ID : EST-6743-ID

Assigned By : Taxi Claims Manager Team

Insurance Company Name : NTUC Income Insurance Co-operative Ltd

Accident Date and Time : 03/05/2019 06:55 AM

Vehicle Age(In Months) : 36

Documents / Photographs

View Documents / Photographs

Total Documents: 1

Estimation Details

Spare Part's Cost Detail

BOM Type	Costing Type	Portion	Material Number	SMRT Recommendation							Surveyor Approval			
				Part Name	Qty	List Price Per Unit(\$)	List Price(\$)	Dis(%)	Final Price(\$)	Repair/ Replace	Surveyor Quantity	Surveyor Final Price(\$)	Repair/Replace	Remarks
One Time Key In	Main			BUMPER REAR	1	458.60	458.60	25.00	343.95	Replace	1	343.95	Replace	CRK
One Time Key In	Main			BUMPER CLIPS	10	1.61	16.10	25.00	12.08	Replace	10	12.08	Replace	NEC
One Time Key In	Main			BUMPER REINFORCEMENT REAR	1	205.70	205.70	25.00	154.27	Replace	0	0	Check	?
One Time Key In	Main			ARM SUB-ASSY, RR BUMPER LH	1	139.60	139.60	25.00	104.70	Replace	0	0	Check	?
One Time Key In	Main			ARM SUB-ASSY, RR BUMPER RH	1	139.60	139.60	25.00	104.70	Replace	0	0	Check	?
One Time Key In	Main			ANTENNA, ELECTRICAL LOWER REAR	1	157.40	157.40	10.00	141.66	Replace	0	0	Check	?
One Time Key In	Main			SENSOR REVERSE	1	180.00	180.00	0.00	180.00	Replace	0	0	Check	?
One Time Key In	Main			PIXEL STICKER	2	60.00	120.00	0.00	120.00	Replace	2	120.00	Replace	XNN
One Time Key In	Main			BUMPER LIP COVER RR/LH	1	72.20	72.20	25.00	54.15	Replace	0	0	Check	?
One Time Key In	Main			BUMPER LIP COVER RR/RH	1	118.10	118.10	25.00	88.57	Replace	0	0	Check	?
One Time Key In	Main			BUMPER LIP REAR	1	228.90	228.90	25.00	171.68	Replace	0	0	Check	?
One Time Key In	Main			BUMPER SEAL, RR LH	1	88.90	88.90	25.00	66.68	Replace	0	0	Check	?
One Time Key In	Main			BUMPER SEAL, RR RH	1	65.70	65.70	25.00	49.28	Replace	0	0	Check	?
One Time Key In	Main			BUMPER SIDE RETAINER RR/LH	1	94.80	94.80	25.00	71.10	Replace	0	0	Not Given	XNN X SVL
One Time Key In	Main			BUMPER SIDE RETAINER RR/RH	1	94.80	94.80	25.00	71.10	Replace	1	71.10	Replace	/CRK
One Time Key In	Main			UNDER COVER SUBASSY, RR FLOOR	1	514.50	514.50	25.00	385.88	Replace	0	0	Check	? X SVL
One Time Key In	Main			TAILGATE ASY	1	1,007.90	1,007.90	25.00	755.92	Replace	1	755.92	Replace	DRF
One Time Key In	Main			DAM, BACK DOOR GLASS ADHESIVE, NO.1	1	27.30	27.30	25.00	20.48	Replace	1	20.48	Replace	NEC

Total Spare Part Cost 11,411.75

Lump Sum Discount (%) 20.00

Final Spare Part Cost 9,129.40

Surveyor Total 2,271.50

Lump Sum Dis (%) 20

Final Sur Total 1,817.20

SMRT Recommendation													Surveyor Approval	
BOM Type	Costing Type	Portion	Material Number	Part Name	Qty	List Price Per Unit(\$)	List Price(\$)	Dis(%)	Final Price(\$)	Repair/ Replace	Surveyor Quantity	Surveyor Final Price(\$)	Repair/Replace	Remarks
One Time Key In	Main			TAIL GATE DOOR GLASS MOULDING, LH	1	29.40	29.40	25.00	22.05	Replace	1	22.05	Replace	* N/A
One Time Key In	Main			TAIL GATE DOOR GLASS MOULDING, RH	1	29.40	29.40	25.00	22.05	Replace	1	22.05	Replace	* N/A
One Time Key In	Main			MOULDING BACK WINDOW, LOWER NO.1	1	29.40	29.40	25.00	22.05	Replace	1	22.05	Replace	*
One Time Key In	Main			DAM, BACK DOOR GLASS ADHESIVE, NO.2	1	17.40	17.40	25.00	13.05	Replace	1	13.05	Replace	*
One Time Key In	Main			MOULDING, BACK WINDOW, LOWER NO.2	1	29.40	29.40	25.00	22.05	Replace	1	22.05	Replace	*
One Time Key In	Main			MOULDING, BACK WINDOW, OUTSIDE LH NO.2	1	29.40	29.40	25.00	22.05	Replace	1	22.05	Replace	*
One Time Key In	Main			MOULDING, BACK WINDOW, OUTSIDE RH NO.2	1	29.40	29.40	25.00	22.05	Replace	1	22.05	Replace	*
One Time Key In	Main			SEALANT W/SCREEN	3	37.00	111.00	0.00	111.00	Replace	3	111.00	Replace	*
One Time Key In	Main			TAILGATE DOOR HINGE LH/RH	2	58.30	116.60	25.00	87.45	Replace	0	0	Check	* ? X S/L
One Time Key In	Main			TAILGATE DOOR LOCK	1	444.10	444.10	25.00	333.08	Replace	0	0	Check	* ? X S/L
One Time Key In	Main			TAILGATE DOOR WEATHER STRIP	1	353.40	353.40	25.00	265.05	Replace	0	0	Not Given	* X S/L
One Time Key In	Main			TAILGATE LOCK, COVER	1	15.70	15.70	25.00	11.77	Replace	0	0	Check	*
One Time Key In	Main			TAILGATE OUTSIDE GARNISH	1	504.90	504.90	25.00	378.67	Replace	0	0	Check	* ? X S/L
One Time Key In	Main			STRIKER, BACK DOOR	1	48.90	48.90	25.00	36.67	Replace	0	0	Check	*
One Time Key In	Main			TAILGATE, BOARD ASSY	1	246.90	246.90	25.00	185.18	Replace	0	0	Not Given	* X S/L
One Time Key In	Main			EMBLEM REAR	1	60.30	60.30	25.00	45.22	Replace	1	45.22	Replace	* N/A
One Time Key In	Main			NUMBER PLATE	1	15.00	15.00	0.00	15.00	Replace	0	0	Not Given	* X S/L
One Time Key In	Main			NUMBER PLATE FRAME	1	12.00	12.00	0.00	12.00	Replace	0	0	Not Given	* X S/L
One Time Key In	Main			NAME PLATE (HYBRID)	1	51.90	51.90	25.00	38.92	Replace	1	38.92	Replace	*
One Time Key In	Main			NAME PLATE (PRIUS)	1	60.80	60.80	25.00	45.60	Replace	1	45.60	Replace	*
One Time Key In	Main			NAME PLATE (TOYOTA)	1	51.90	51.90	25.00	38.92	Replace	1	38.92	Replace	*
One Time Key In	Main			SPOILER REAR	1	953.70	953.70	25.00	715.28	Replace	0	0	Not Given	* X S/L
One Time Key In	Main			3RD BRAKE LAMP	1	231.30	231.30	10.00	208.17	Replace	0	0	Not Given	* X S/L
One Time Key In	Main			SMRT LOGO	1	7.80	7.80	0.00	7.80	Replace	1	7.80	Replace	* X S/L
One Time Key In	Main			STICKER DECAL 6555 8888	1	21.60	21.60	0.00	21.60	Replace	1	21.60	Replace	* N/A
One Time Key In	Main			END PANEL	1	602.10	602.10	25.00	451.58	Replace	0	0	Check	* ? X S/L
Total Spare Part Cost									11,411.75	Surveyor Total 2,271.50				
Lump Sum Discount (%)									20.00	Lump Sum Dis (%) 20				
Final Spare Part Cost									9,129.40	Final Sur Total 1,817.20				

SMRT Recommendation												Surveyor Approval		
BOM Type	Costing Type	Portion	Material Number	Part Name	Qty	List Price Per Unit(\$)	List Price(\$)	Dis(%)	Final Price(\$)	Repair/ Replace	Surveyor Quantity	Surveyor Final Price(\$)	Repair/Replace	Remarks
One Time Key In	Main		4006314	END PANEL COVER, DECK TRIM HOLE	1	46.10	46.10	25.00	34.58	Replace	0	0	Check	*
One Time Key In	Main			END PANEL COVER, DECK TRIM, RR	1	121.10	121.10	25.00	90.82	Replace	0	0	Check	*
One Time Key In	Main			REINFORCEMENT, RR	2	34.60	69.20	25.00	51.90	Replace	0	0	Check	*
One Time Key In	Main			SEALANT SIKAFLEX	1	37.00	37.00	0.00	37.00	Replace	0	0	Not Given	*
One Time Key In	Main			SPARE TYRE PANEL	1	667.70	667.70	25.00	500.78	Replace	0	0	Check	*
One Time Key In	Main			FLOOR PANEL RR/LH	1	102.00	102.00	25.00	76.50	Replace	0	0	Check	*
One Time Key In	Main			BOX, DECK FLOOR, RR	1	649.70	649.70	25.00	487.28	Replace	0	0	Check	*
One Time Key In	Main			BOX, RR FLOOR, BOARD	1	679.60	679.60	25.00	509.70	Replace	0	0	Check	*
One Time Key In	Main			BOX, DECK FLOOR, COVER LH	1	230.10	230.10	25.00	172.57	Replace	0	0	Check	*
One Time Key In	Main			BOX, DECK FLOOR, LH	1	196.80	196.80	25.00	147.60	Replace	0	0	Check	*
One Time Key In	Main			PANEL ASSY, DECK LH	1	307.00	307.00	25.00	230.25	Replace	0	0	Check	*
One Time Key In	Main			PANEL ASSY, DECK RH	1	307.00	307.00	25.00	230.25	Replace	0	0	Check	*
One Time Key In	Main			TAIL LAMP BRACKET, LH	1	30.70	30.70	25.00	23.02	Replace	0	0	Check	*
One Time Key In	Main			TAIL LAMP LH	1	548.40	548.40	10.00	493.56	Replace	1	493.56	Replace	*
One Time Key In	Main			TROUGH, BACK DOOR LH	1	110.90	110.90	25.00	83.18	Replace	0	0	Not Given	*
One Time Key In	Main			FENDER RR/LH	1	766.80	766.80	25.00	575.10	Replace	0	0	Not Given	*
One Time Key In	Main			SMRT LOGO	1	7.80	7.80	0.00	7.80	Replace	0	0	Not Given	*
One Time Key In	Main			STICKER DECAL 6555 8888	1	21.60	21.60	0.00	21.60	Replace	0	0	Not Given	*
One Time Key In	Main			FENDER LINER RR/LH	1	141.30	141.30	25.00	105.98	Replace	0	0	Not Given	*
One Time Key In	Main			QUARTER GLASS RR/LH	1	168.10	168.10	25.00	126.07	Replace	0	0	Not Given	*
One Time Key In	Main		SEALANT W/SCREEN	1	37.00	37.00	0.00	37.00	Replace	0	0	Not Given	*	
One Time Key In	Main		TAIL LAMP BRACKET, RH	1	30.70	30.70	25.00	23.02	Replace	0	0	Not Given	*	
One Time Key In	Main		TAIL LAMP RH	1	557.80	557.80	10.00	502.02	Replace	0	0	Not Given	*	
One Time Key In	Main		TROUGH, BACK DOOR	1	110.90	110.90	25.00	83.18	Replace	0	0	Not Given	*	
One Time Key In	Main		FENDER RR/RH	1	766.80	766.80	25.00	575.10	Replace	0	0	Not Given	*	
One Time Key In	Main		SMRT LOGO	1	7.80	7.80	0.00	7.80	Replace	0	0	Not Given	*	
Total Spare Part Cost									11,411.75	Surveyor Total			2,271.50	
Lump Sum Discount (%)									20.00	Lump Sum Dis (%)			20	
Final Spare Part Cost									9,129.40	Final Sur Total			1,817.20	

SMRT Recommendation													Surveyor Approval	
BOM Type	Costing Type	Portion	Material Number	Part Name	Qty	List Price Per Unit(\$)	List Price(\$)	Dia(%)	Final Price(\$)	Repair/ Replace	Surveyor Quantity	Surveyor Final Price(\$)	Repair/Replace	Remarks
One Time Key In	Main			STICKER DECAL 6555 8888	1	21.60	21.60	0.00	21.60	Replace	0	0	Not Given	X NN
One Time Key In	Main			FENDER LINER RR/RH	1	141.30	141.30	25.00	105.98	Replace	0	0	Not Given	X NN
Total Spare Part Cost									11,411.75	Surveyor Total			2,271.50	
Lump Sum Discount (%)									20.00	Lump Sum Dia (%)			20	
Final Spare Part Cost									9,129.40	Final Sur Total			1,817.20	

Labour's Cost Detail

S.No.	Costing Type	Job Scope	SMRT Recommendation(\$)	Surveyor Adjustment(\$)	Remarks
1	Main	TO REPAIR REAR PORTION	1,014.00	400	
Total:			1,014.00	400.00	

Spray Cost Detail

S.No.	Costing Type	Job Scope	SMRT Recommendation(\$)	Surveyor Adjustment(\$)	Remarks
1	Main	TO RESPRAY REAR BUMPER	378.00	200	
2	Main	TO RESPRAY BUMPER BEAM	180.00	0	CHECK
3	Main	TO RESPRAY TAIL GATE	378.00	200	
4	Main	TO RESPRAY TAILGATE OUTSIDE GARNISH	180.00	80	
5	Main	TO RESPRAY REAR SPOILER	180.00	0	NN
6	Main	TO RESPRAY REAR SPARE TYRE PANEL	180.00	0	CHECK
7	Main	TO RESPRAY REAR PANEL	180.00	0	CHECK
8	Main	TO RESPRAY REAR FLOOR SIDE PANEL LH	180.00	0	CHECK
9	Main	TO RESPRAY TROUGH BACK DOOR RH	180.00	0	NN
10	Main	TO RESPRAY TROUGH BACK DOOR LH	180.00	0	NN
11	Main	TO RESPRAY REAR FENDER LH	378.00	0	NN
12	Main	TO RESPRAY REAR FENDER RH	378.00	0	NN
Total:			2,952.00	480.00	

Other Cost Detail

S.No.	Costing Type	Job Scope	SMRT Recommendation(\$)	Surveyor Adjustment(\$)	Remarks
1	Main	TO CHECK WIRING AND SYSTEM FUNCTION	80.00	30	
2	Main	TO APPLY RUST-PROOFING ON AFFECTED AREA	200.00	50	
3	Main	TO REMOVE / REFIT SEAT	120.00	0	NN
4	Main	TO PROVIDE LABOUR & MATERIAL FOR SOLAR FILM (NET)	125.00	125.00	
Total:			1,775.00	395.00	

S.No.	Costing Type	Job Scope	SMRT Recommendation(\$)	Surveyor Adjustment(\$)	Remarks
5	Main	TO TRANSFER REAR TAILGATE MECHANISM	120.00	50	
6	Main	TO TEST AND REFIX REVERSE SENSOR SYSTEM	120.00	30	
7	Main	TO REMOVE AND INSTALL LUGGAGE COMPARTMENT TRIM TO FACILITATE REPAIR.	120.00	0	CHECK
8	Main	TO INSPECT RR LIGHTING, MECHANISMS & WATER TEST RR LIGHTING FOR LEAKAGE	120.00	30	
9	Main	TO REMOVE AND REFIX REAR WINDSCREEN	240.00	80	
10	Main	TO REMOVE AND REFIT WIRE HARDESS	250.00	0	NN
11	Main	TO REMOVE & REFIT REAR QUARTER GLASS LH	120.00	0	NN
12	Main	TO REPLACE SUNDRY PARTS	100.00	0	NN
13	Main	TO WASH AND VACUUM	50.00	0	NN
Total:			1,775.00	395.00	

Summary

	Estimator Assessment(\$)	Surveyor Assessment(\$)
Total Spare Part Detail	9,129.40	1,817.20
Total Labour Cost	1,014.00	400.00
Total Spray Painting	2,952.00	480.00
Other	1,775.00	395.00
Overall Total	14,870.40	3,092.20
Lump Sum Repair Option		
Lump Sum Total	14,850.00	3,100.00
Surveyor Approved Amount		3,100.00
No of Repair Days*	7	4
Remarks		LUMP SUM REPAIR 4 DAYS CHECK ITEMS PHOTOS AFTER REPAIR PHOTOS
Surveyor Name		Naz
Signature		

Survey Date

06/05/2019

Save Clear

NAZ KKK
6/5/19 15:15
LIS
4 DAYS
CHECK ITEMS PHOTOS
AFTER REPAIR PHOTOS

https://vacswb.smrt.com.sg/Estimation.aspx

LKK Auto Consultants hence notify the Repairer of the following:

- To resurvey before/after spray painting
- To display damaged part(s) during resurvey
- Parts prices are subject to confirmation
- Third party survey is on a "Without Prejudice" basis
- No illegal modification(s) is allowed
- Supplementary item(s) must be resurveyed and is subject to final approval from Insurance Company

Acknowledged by Repairer

Signature:



Date:

Section A - Accident Details

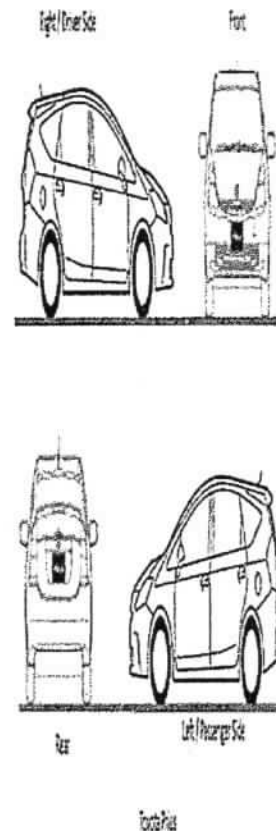
Registration Number	SHC4492B
Case Reference Number	TAX/05/19/2013
Registration Date	13/5/2016
Company Type	SMRT Taxis Pte Ltd
Make	TOYOTA
Model	PRIUS
Name of Driver	KOH KIA HOON
Type of Accident	Head to Rear
Accident Date and Time	3/5/2019 2:55 PM
Accident Reported Date and Time	3/5/2019 4:36 PM
Is Surveyor Required?	Yes
Survey by	
Vehicle is Towed Back?	No
Towed Back Date and Time	
Replacement Vehicle issued?	No
Job Card Number	24101354
Special Instruction to ARC, if any	TP /NTUC - LKK
Prepared Date and Time	4/5/2019 9:13 AM
Chassis Number	
Mileage	
Work Shop	
Repair Completion Date and Time	



Section B - Summary of Repair Estimates

Summary of Repair Estimates		
	Quotation from ARC	Adjusted by Surveyor, if applicable
Total Labour Cost	\$1,214.00	\$500.00
Total Spray Cost	\$3,132.00	\$580.00
Total Spare Part Cost	\$12,548.66	\$3,408.46
Total Other Cost	\$1,775.00	(\$588.46)
TOTAL COST	\$18,669.66	\$3,900.00 (L/S)
Lump Sum Total	\$0.00	\$0.00
Number of Repair Days	9.0	6.0
Prepared / Adjusted By	Tuck Foo Kok	Naz (LKK) / NTUC
ARC / Surveyor Sign Off Date	04/05/2019 10:55 AM	06/05/2019 3:19 PM
Signature		
Remarks	LUMP SUM REPAIR 4 DAYS CHECK ITEMS PHOTOS AFTER REPAIR PHOTOS	

Section C - Quotation and Accident Invoice Details

Quotation Number	QN-1908-0006	Invoice Number	
Quotation Date	01.08.2019	Invoice Date	
Invoice Amount		Prepared Date	

Section D - Details of Repair Estimates

Part 1 - Labour Works

Job Scope	Quotation from AR	Adjusted by Surveyor, if applicable
TO REPAIR REAR SPARE TYRE PANEL	\$200.00	\$100.00
TO REPAIR REAR PORTION	\$1,014.00	\$400.00
Total Labour	\$1,214.00	\$500.00

Part 2 - Spray Painting & Panel Beating Related Works

Job Scope	Quotation from ARC	Adjusted by Surveyor, if applicable
TO RESPRAY REAR SPARE TYRE PANEL	\$180.00	\$100.00
TO RESPRAY REAR BUMPER	\$378.00	\$200.00
TO RESPRAY BUMPER BEAM	\$180.00	\$0.00
TO RESPRAY TAIL GATE	\$378.00	\$200.00
TO RESPRAY TAILGATE OUTSIDE GARNISH	\$180.00	\$80.00
TO RESPRAY REAR SPOILER	\$180.00	\$0.00
TO RESPRAY REAR SPARE TYRE PANEL	\$180.00	\$0.00
TO RESPRAY REAR PANEL	\$180.00	\$0.00
TO RESPRAY REAR FLOOR SIDE PANEL LH	\$180.00	\$0.00
TO RESPRAY TROUGH BACK DOOR RH	\$180.00	\$0.00
TO RESPRAY TROUGH BACK DOOR LH	\$180.00	\$0.00
TO RESPRAY REAR FENDER LH	\$378.00	\$0.00
TO RESPRAY REAR FENDER RH	\$378.00	\$0.00
Total Spray Painting & Panel Beating	\$3,132.00	\$580.00

Part 3 - Other Costs - Accident and Accident Repair Related Expense

Job Scope	Quotation from ARC	Adjusted by Surveyor, if applicable
TO CHECK WIRING AND SYSTEM FUNCTION	\$80.00	\$30.00
TO APPLY RUST-PROOFING ON AFFECTED AREA	\$200.00	\$50.00
TO REMOVE / REFIT SEAT	\$120.00	\$0.00
TO PROVIDE LABOUR & MATERIAL FOR SOLAR FILM (NET)	\$125.00	\$125.00
TO TRANSFER REAR TAILGATE MECHANISM	\$120.00	\$50.00
TO TEST AND REFIX REVERSE SENSOR SYSTEM	\$120.00	\$30.00
TO REMOVE AND INSTALL LUGGAGE COMPARTMENT TRIM TO FACILITATE REPAIR.	\$120.00	\$0.00
TO INSPECT RR LIGHTING, MECHANISMS & WATER TEST RR LIGHTING FOR LEAKAGE	\$120.00	\$30.00
TO REMOVE AND REFIX REAR WINDSCREEN	\$240.00	\$80.00
TO REMOVE AND REFIT WIRE HARDESS	\$250.00	\$0.00
TO REMOVE & REFIT REAR QUARTER GLASS LH	\$120.00	\$0.00
TO REPLACE SUNDRY PARTS	\$100.00	\$0.00

SMRT Accident Vehicle Repair Estimates

SMRT Automotive Services Pte Ltd
60 Woodlands Industrial Park E4, Singapore 757706
FAX Number : 63655592
Estimator Telephone Number : 68662023
Accident Reporting Number : 68662572

Date Generated : 01/08/2019

User ID : PohSuan

TO WASH AND VACUUM	\$60.00	\$0.00
Lump Sum Adjustment by Surveyor	\$0.00	(\$983.46)
Total Other Costs	\$1,775.00	(\$588.46)

Part 4 - Spare Parts / Material Usage

Part Number	Portion	Stock Number	Part Name	Quantity	List Price (\$)	Discount (%)	Final Price (\$)	Estimator Approved	Surveyor Approved
		52159-47905	BUMPER REAR	1.00	\$458.60	25.00	\$343.95	Replace	Replace
		52161-16010	BUMPER CLIPS	10.00	\$1.61	25.00	\$12.08	Replace	Replace
		52023-12240	BUMPER REINFORCEMENT REAR	0.00	\$205.70	0.00	\$0.00	Replace	Check X
		52016-47030	ARM SUB-ASSY, RR BUMPER LH	0.00	\$139.60	0.00	\$0.00	Replace	Check X
		52015-47050	ARM SUB-ASSY, RR BUMPER RH	0.00	\$139.60	0.00	\$0.00	Replace	Check X
		89997-30070	ANTENNA, ELECTRICAL LOWER REAR	0.00	\$157.40	0.00	\$0.00	Replace	Check X
			SENSOR REVERSE	0.00	\$180.00	0.00	\$0.00	Replace	Check X
			PIXEL STICKER	2.00	\$60.00	0.00	\$120.00	Replace	Replace
		76088-47020	BUMPER LIP COVER RR/LH	0.00	\$72.20	0.00	\$0.00	Replace	Check X
		76087-47020	BUMPER LIP COVER RR/RH	0.00	\$118.10	0.00	\$0.00	Replace	Check X
		76891-47020	BUMPER LIP REAR	0.00	\$228.90	0.00	\$0.00	Replace	Check X
		52592-47021	BUMPER SEAL, RR LH	0.00	\$88.90	0.00	\$0.00	Replace	Check X
		52591-47021	BUMPER SEAL, RR RH	0.00	\$65.70	0.00	\$0.00	Replace	Check X
		52576-47020	BUMPER SIDE RETAINER RR/LH	0.00	\$94.80	0.00	\$0.00	Replace	Not Given X
		52575-47020	BUMPER SIDE RETAINER RR/RH	1.00	\$94.80	25.00	\$71.10	Replace	Replace
		58308-47011	UNDER COVER SUBASSY, RR FLOOR	0.00	\$514.50	0.00	\$0.00	Replace	Check X
		67005-47241	TAILGATE ASY	1.00	\$1,007.90	25.00	\$755.93	Replace	Replace
		56117-50140	DAM, BACK DOOR GLASS ADHESIVE, NO.1	1.00	\$27.30	25.00	\$20.48	Replace	Replace
		75574-47020	TAIL GATE DOOR GLASS MOULDING, LH	1.00	\$29.40	25.00	\$22.05	Replace	Replace
		75573-47080	TAIL GATE DOOR GLASS MOULDING, RH	1.00	\$29.40	25.00	\$22.05	Replace	Replace
		75575-47030	MOULDING BACK WINDOW, LOWER NO.1	1.00	\$29.40	25.00	\$22.05	Replace	Replace
		68294-47050	DAM, BACK DOOR GLASS ADHESIVE, NO.2	1.00	\$17.40	25.00	\$13.05	Replace	Replace
		75575-47020	MOULDING, BACK WINDOW, LOWER NO.2	1.00	\$29.40	25.00	\$22.05	Replace	Replace
		75574-47010	MOULDING, BACK WINDOW, OUTSIDE LH	1.00	\$29.40	25.00	\$22.05	Replace	Replace
		75573-47090	MOULDING, BACK WINDOW, OUTSIDE RH	1.00	\$29.40	25.00	\$22.05	Replace	Replace
			SEALANT W/SCREEN	3.00	\$37.00	0.00	\$111.00	Replace	Replace
		68810-47010	TAILGATE DOOR HINGE LH/RH	0.00	\$58.30	0.00	\$0.00	Replace	Check X
		69350-47030	TAILGATE DOOR LOCK	0.00	\$444.10	0.00	\$0.00	Replace	Check X
		67881-47022	TAILGATE DOOR WEATHER STRIP	0.00	\$353.40	0.00	\$0.00	Replace	Not Given X
		69415-47020	TAILGATE LOCK, COVER	0.00	\$15.70	0.00	\$0.00	Replace	Check X
		76801-47070-B0	TAILGATE OUTSIDE GARNISH	0.00	\$504.90	0.00	\$0.00	Replace	Check X
		69431-47010	STRIKER, BACK DOOR	0.00	\$48.90	0.00	\$0.00	Replace	Check X
		67750-47071C0	TAILGATE, BOARD ASSY	0.00	\$246.90	0.00	\$0.00	Replace	Not Given X
		75310-47020	EMBLEM REAR	1.00	\$60.30	25.00	\$45.23	Replace	Replace
			NUMBER PLATE	0.00	\$15.00	0.00	\$0.00	Replace	Not Given X



SMRT Accident Vehicle Repair Estimates

SMRT Automotive Services Pte Ltd
60 Woodlands Industrial Park E4, Singapore 757705
FAX Number : 63655592
Estimator Telephone Number : 65662623
Accident Reporting Number : 68652672

Date Generated : 01/08/2019

User ID : PohSuan

		NUMBER PLATE FRAME	0.00	\$12.00	0.00	\$0.00	Replace	Not Given	X	SVC
	75374-47051	NAME PLATE (HYBRID)	1.00	\$51.90	25.00	\$38.93	Replace	Replace		
	75442-47030	NAME PLATE (PRIUS)	1.00	\$60.80	25.00	\$45.60	Replace	Replace		NFL
	75443-47030	NAME PLATE (TOYOTA)	1.00	\$51.90	25.00	\$38.93	Replace	Replace		
	76085-47910	SPOILER REAR	0.00	\$953.70	0.00	\$0.00	Replace	Not Given	X	SVC
	81006-47011	3RD BRAKE LAMP	0.00	\$231.30	0.00	\$0.00	Replace	Not Given	X	SVC
		SMRT LOGO	1.00	\$7.80	0.00	\$7.80	Replace	Replace		NFL
		STICKER DECAL 6555 8888	1.00	\$21.60	0.00	\$21.60	Replace	Replace		NFL
	58307-47050	END PANEL	0.00	\$602.10	0.00	\$0.00	Replace	Check	X	
	64718-47031B0	END PANEL COVER, DECK TRIM HOLE	0.00	\$46.10	0.00	\$0.00	Replace	Check	X	SVC
	64716-47031B0	END PANEL COVER, DECK TRIM, RR	0.00	\$121.10	0.00	\$0.00	Replace	Check	X	
	58336-12090	REINFORCEMENT, RR	0.00	\$34.60	0.00	\$0.00	Replace	Check	Y	
4006314		SEALANT SIKAFLEX	0.00	\$37.00	0.00	\$0.00	Replace	Not Given	X	NN
	58311-47071	SPARE TYRE PANEL	0.00	\$667.70	0.00	\$0.00	Replace	Check	X	
	58303-47301	FLOOR PANEL RR/LH	0.00	\$102.00	0.00	\$0.00	Replace	Check	X	
	64993-47020	BOX, DECK FLOOR, RR	0.00	\$649.70	0.00	\$0.00	Replace	Check	X	
	58416-47030B3	BOX, RR FLOOR, BOARD	0.00	\$679.60	0.00	\$0.00	Replace	Check	X	SVC
	58418-47070B0	BOX, DECK FLOOR, COVER LH	0.00	\$230.10	0.00	\$0.00	Replace	Check	X	
	64997-47020	BOX, DECK FLOOR, LH	0.00	\$196.80	0.00	\$0.00	Replace	Check	X	
	64740-47031B2	PANEL ASSY, DECK LH	0.00	\$307.00	0.00	\$0.00	Replace	Check	X	
	64730-47031B2	PANEL ASSY, DECK RH	0.00	\$307.00	0.00	\$0.00	Replace	Check	X	
	52563-47010	TAIL LAMP BRACKET, LH	0.00	\$30.70	0.00	\$0.00	Replace	Check	X	
	81561-47170	TAIL LAMP LH	1.00	\$548.40	10.00	\$493.56	Replace	Replace		CRK
	61622-47030	TROUGH, BACK DOOR LH	0.00	\$110.90	0.00	\$0.00	Replace	Not Given	X	SVC
	61602-47091	FENDER RR/LH	0.00	\$766.80	0.00	\$0.00	Replace	Not Given	X	SVC
		SMRT LOGO	0.00	\$7.80	0.00	\$0.00	Replace	Not Given	X	NN
		STICKER DECAL 6555 8888	0.00	\$21.60	0.00	\$0.00	Replace	Not Given	X	NN
	65638-47021	FENDER LINER RR/LH	0.00	\$141.30	0.00	\$0.00	Replace	Not Given	X	SVC
	62720-47031	QUARTER GLASS RR/LH	0.00	\$168.10	0.00	\$0.00	Replace	Not Given	X	NN
		SEALANT W/SCREEN	0.00	\$37.00	0.00	\$0.00	Replace	Not Given	X	NN
	52562-47010	TAIL LAMP BRACKET, RH	0.00	\$30.70	0.00	\$0.00	Replace	Not Given	X	SVC
	81551-47180	TAIL LAMP RH	0.00	\$557.80	0.00	\$0.00	Replace	Not Given	X	SVC
	61621-47030	TROUGH, BACK DOOR	0.00	\$110.90	0.00	\$0.00	Replace	Not Given	X	SVC
	61604-47090	FENDER RR/RH	0.00	\$766.80	0.00	\$0.00	Replace	Not Given	X	SVC
		SMRT LOGO	0.00	\$7.80	0.00	\$0.00	Replace	Not Given	X	NN
		STICKER DECAL 6555 8888	0.00	\$21.60	0.00	\$0.00	Replace	Not Given	X	NN
	65637-47021	FENDER LINER RR/RH	0.00	\$141.30	0.00	\$0.00	Replace	Not Given	X	NN
Total				\$14,475.21		\$2,271.54				

Added Spare Parts / Material Usage After Surveyor Signed off

Part Number	Portion	Stock Number	Part Name	Quantity	List Price \$	Discount (%)	Final Price (\$)	ARC Check	Surveyor Check
		52023-12240	BUMPER REINFORCEMENT REAR	1.00	\$205.70	25.00	\$154.28	Replace	Replace
		52016-47030	ARM SUB-ASSY. RR BUMPER LH	1.00	\$139.60	25.00	\$104.70	Replace	Replace
		52015-47050	ARM SUB-ASSY. RR BUMPER RH	1.00	\$139.60	25.00	\$104.70	Replace	Replace
		89997-30070	ANTENNA, ELECTRICAL LOWER REAR	1.00	\$157.40	10.00	\$141.66	Replace	Replace
			SENSOR REVERSE	1.00	\$180.00	0.00	\$180.00	Replace	Replace
		58307-47060	END PANEL	1.00	\$602.10	25.00	\$451.58	Replace	Replace
Total					1,424.40		1,136.92		

BT

BT

BT

DEF

XL

DEF

$$\begin{array}{r}
 3408.46 \\
 + 500.00 \\
 + 975.00 \\
 \hline
 4883.46 \\
 - 20\% \\
 \hline
 3906.77
 \end{array}$$

US \$3900/-

22169.10

FINALIZED LUMP SUM REPAIR \$3,900.00 / 6 REPAIR DAYS.

111
NAZ LXX

REQUEST FOR SUPPLYMENT PARTS

Contractor:		WEGA ENGINEERING PTE LTD	
Accident Case Number	75X/05/19/2013	Date of Collection	7/5/19
Vehicle No	SHC 4492 B	Date of Request	8/5/19
Vehicle Model	TOYOTA PRIUS	Number of Days to Extend (If any)	4 DAYS - 2 DAYS

S/N	Part Number	Part Description	Quantity	Unit Price
	0307,08,11,18,19	Bumper Reinforcement Rear		\$205.70 / BT
	6312,13,14	Arm Sub Assy RR Bumper LH		\$139.60 / BT
	0315,16,17	Arm Sub Assy RR Bumper RH		\$139.60 / BT
	0309,10,0320,21	Antenna - Electrical Lower Rear		\$157.40 / DEF
	0322	Sensor Reverse		\$180.00 / SCR
	0348,49,50	End Panel		\$602.10 / DEF
	0323,24,25,26	To Repair Spare Tyre Panel		\$200.00 100
	27,28	To Respray Spare Tyre Panel		\$200.00 100
	0343,44,45,46,47			

<<Please submit photographs for damaged parts>>>

I, (Name) Clara NA2 LKK
 (Position) 10/5/19

Do solemnly and sincerely declare that Supplementary Parts are raised for replacement for the aforesaid vehicle.

[Signature]

Signature of person making this declaration
 [To be signed in front of an authorised witness]

I acknowledge that this declaration is true and correct, and I make it with the understanding and belief that a person who makes a false declaration is liable to the damages of perjury.

For SMRT Staff

Acknowledge By	ARC Executive / Supervisor / SA	
Approval By	Surveyor / In-house Staff	
Parts Ordering	SMRT Store / Contractor Supply / Form 22 / WOC	Form 22 / PO / WOC / Reservation / Number
Photo Submitted	YES / NO	Date of submission



National Assessment Centre Services

51 Ubi Ave 1 #01-25 Paya Ubi Industrial Park, Singapore 408933

TEL: 6841 0055 FAX: 6841 6315

Reg. No: 52983356E GST Reg. No. 20-0405911-H



NTUC INCOME INSURANCE CO-OPERATIVE LTD Ref: NS/INC19007989/Nqd3e2

73 BRAS BASAH ROAD

#05-01 NTUC TRADE UNION HOUSESINGAPORE Date: 19-08-2019



189556

Code: INC4

1. Policy Particulars :- THIRD PARTY CLAIM

Insured Veh.	SMJ 2855E	Veh. Inspected	SHC 4492B
Policy No.	5094595959-01	Coverage (\$)	0.00
Claim No.	MT/1043057-002	Excess (\$)	0.00
Assign From		Assign Date	06/05/2019

2. Vehicle Particulars & Condition

Make & Model	TOYOTA PRIUS	c.c	1798
Engine No.	HIDDEN	Year of Reg.	2016
Chassis No.	JTDKN36U105768059	Colour	MAROON
Odometer	355095	Steering	IN ORDER
Brakes	IN ORDER	Modification	STANDARD ALLOY RIM
General	FAIR		

3. Conditions of Tyres

	Size	Make	Balance
R/H Front Tyre	195/65 R15	FALKEN	6 mm
L/H Front Tyre	195/65 R15	FALKEN	6 mm
R/H Rear Tyre	195/65 R15	FALKEN	6 mm
L/H Rear Tyre	195/65 R15	FALKEN	6 mm

4. Description of Damages

THE VEHICLE SUSTAINED DAMAGES AT THE REAR PORTION. DAMAGES SEE DETAILS.
--

5. General Information

Accident Date	03/05/2019	Inspection Date	06/05/2019
Survey held at	SMRT AUTOMOTIVE SERVICES PTE LTD 60 WOODLANDS INDUSTRIAL PARK E4 SINGAPORE 757705		

5a. Remarks

A)THE INSPECTION WAS CONDUCTED ON A"WITHOUT PREJUDICE" BASIS. B)IN ACCORDANCE TO YOUR INSTRUCTIONS, WE HAVE NOT AUTHORISED REPAIRS.
--

5b. Estimate Days of Repair

ESTIMATED NORMAL PERIOD FOR REPAIR:	6 Working Days
-------------------------------------	----------------

**National Assessment Centre Services**

51 Ubi Ave 1 #01-25 Paya Ubi Industrial Park, Singapore 408933

TEL: 6841 0055 FAX: 6841 6315

Reg. No: 52983356E GST Reg. No. 20-0405911-H



Page No.:1 of 4

ADJUSTMENT ON REPAIR COST FOR VEHICLE NO. SHC 4492B

Qty	Description of Parts	Condition	Estimate By Workshop (\$)	Our Adjusted (\$)
<u>REPLACEMENT OF PARTS</u>				
1	BUMPER REAR (DISC 25%)	CRACKED	458.60	343.95
10	BUMPER CLIPS @\$1.61 (DISC 25%)	NECESSARY	16.10	12.08
1	BUMPER SIDE RETAINER RR/RH (DISC 25%)	CRACKED	94.80	71.10
1	TAILGATE ASY (DISC 25%)	DEFORMED	1,007.90	755.93
1	DAM, BACK DOOR GLASS ADHESIVE, NO. 1 (DISC 25%)	NECESSARY	27.30	20.48
1	TAIL GATE DOOR GLASS MOULDING, LH (DISC 25%)	NECESSARY	29.40	22.05
1	TAIL GATE DOOR GLASS MOULDING, RH (DISC 25%)	NECESSARY	29.40	22.05
1	MOULDING BACK WINDOW, LOWER NO. 1 (DISC 25%)	NECESSARY	29.40	22.05
1	DAM, BACK DOOR GLASS ADHESIVE, NO. 2 (DISC 25%)	NECESSARY	17.40	13.05
1	MOULDING, BACK WINDOW, LOWER NO. 2 (DISC 25%)	NECESSARY	29.40	22.05
1	MOULDING, BACK WINDOW, OUTSIDE LH (DISC 25%)	NECESSARY	29.40	22.05
1	MOULDING, BACK WINDOW, OUTSIDE RH (DISC 25%)	NECESSARY	29.40	22.05
1	EMBLEM REAR (DISC 25%)	NECESSARY	60.30	45.23
1	NAME PLATE (HYBRID) (DISC 25%)	NECESSARY	51.90	38.93
1	NAME PLATE (PRIUS) (DISC 25%)	NECESSARY	60.80	45.60
1	NAME PLATE (TOYOTA) (DISC 25%)	NECESSARY	51.90	38.93
1	BUMPER REINFORCEMENT REAR (DISC 25%)	BENT	205.70	154.28
1	ARM SUB-ASSY, RR BUMPER LH (DISC 25%)	BENT	139.60	104.70
1	ARM SUB-ASSY, RR BUMPER RH (DISC 25%)	BENT	139.60	104.70
1	END PANEL (DISC 25%)	DEFORMED	602.10	451.58
1	TAIL LAMP LH (DISC 10%)	CRACKED	548.40	493.56
1	ANTENNA, ELECTRICAL LOWER REAR (DISC 10%)	DEFORMED	157.40	141.66
2	PIXEL STICKER @\$60.00 (SN)	NECESSARY	120.00	120.00
3	SEALANT W/SCREEN @\$37.00 (SN)	NECESSARY	111.00	111.00
1	SMRT LOGO (SN)	NECESSARY	7.80	7.80
1	STICKER DECAL 6555 8888 (SN)	NECESSARY	21.60	21.60
1	SENSOR REVERSE (SN)	SCRATCHED	180.00	180.00
1	BUMPER REINFORCEMENT REAR	SERVICEABLE	205.70	-
1	ARM SUB-ASSY, RR BUMPER LH	SERVICEABLE	139.60	-
1	ARM SUB-ASSY, RR BUMPER RH	SERVICEABLE	139.60	-

Report Ref No. NS/INC19007989/Nqd3e2



National Assessment Centre Services

51 Ubi Ave 1 #01-25 Paya Ubi Industrial Park, Singapore 408933

TEL: 6841 0055 FAX: 6841 6315

Reg. No: 52983356E GST Reg. No. 20-0405911-H



Page No.:2 of 4

Qty	Description of Parts	Condition	Estimate By Workshop (\$)	Our Adjusted (\$)
1	ANTENNA, ELECTRICAL LOWER REAR	SERVICEABLE	157.40	-
1	SENSOR REVERSE	SERVICEABLE	180.00	-
1	BUMPER LIP COVER RR/LH	SERVICEABLE	72.20	-
1	BUMPER LIP COVER RR/RH	SERVICEABLE	118.10	-
1	BUMPER LIP REAR	SERVICEABLE	228.90	-
1	BUMPER SEAL, RR LH	SERVICEABLE	88.90	-
1	BUMPER SEAL, RR RH	SERVICEABLE	65.70	-
1	BUMPER SIDE RETAINER RR/LH	SERVICEABLE	94.80	-
1	UNDER COVER SUBASSY, RR FLOOR	SERVICEABLE	514.50	-
2	TAILGATE DOOR HINGE LH / RH	SERVICEABLE	58.30	-
1	TAILGATE DOOR LOCK	SERVICEABLE	444.10	-
1	TAILGATE DOOR WEATHERSTRIP	SERVICEABLE	353.40	-
1	TAILGATE LOCK, COVER	SERVICEABLE	15.70	-
1	TAILGATE OUTSIDE GARNISH	SERVICEABLE	504.90	-
1	STRIKER, BACK DOOR	SERVICEABLE	48.90	-
1	TAILGATE, BOARD ASSY	SERVICEABLE	246.90	-
1	NUMBER PLATE	SERVICEABLE	15.00	-
1	NUMBER PLATE FRAME	SERVICEABLE	12.00	-
1	SPOILER REAR	SERVICEABLE	953.70	-
1	3RD BRAKE LAMP	SERVICEABLE	231.30	-
1	END PANEL	SERVICEABLE	602.10	-
1	END PANEL COVER, DECK TRIM HOLE	SERVICEABLE	46.10	-
1	END PANEL COVER, DECK TRIM, RR	SERVICEABLE	121.10	-
1	REINFORCEMENT, RR	SERVICEABLE	34.60	-
1	SPARE TYRE PANEL	SERVICEABLE	667.70	-
1	FLOOR PANEL RR/LH	SERVICEABLE	102.00	-
1	BOX, DECK FLOOR, RR	SERVICEABLE	649.70	-
1	BOX, RR FLOOR, BOARD	SERVICEABLE	679.60	-
1	BOX, DECK FLOOR, COVER LH	SERVICEABLE	230.10	-
1	BOX, DECK FLOOR, LH	SERVICEABLE	196.80	-
1	PANEL ASSY, DECK LH	SERVICEABLE	307.00	-
1	PANEL ASSY, DECK RH	SERVICEABLE	307.00	-
1	TAIL LAMP BRACKET, LH	SERVICEABLE	30.70	-

Report Ref No. NS/INC19007989/Nqd3e2

**National Assessment Centre Services**

51 Ubi Ave 1 #01-25 Paya Ubi Industrial Park, Singapore 408933

TEL: 6841 0055 FAX: 6841 6315

Reg. No: 52983356E GST Reg. No. 20-0405911-H



Page No.:3 of 4

Qty	Description of Parts	Condition	Estimate By Workshop (\$)	Our Adjusted (\$)
1	TROUGH, BACK DOOR LH	SERVICEABLE	110.90	-
1	FENDER RR/LH	SERVICEABLE	766.80	-
1	FENDER LINER RR/LH	SERVICEABLE	141.30	-
1	TAIL LAMP BRACKET, RH	SERVICEABLE	30.70	-
1	TAIL LAMP RH	SERVICEABLE	557.80	-
1	TROUGH, BACK DOOR	SERVICEABLE	110.90	-
1	FENDER RR/RH	SERVICEABLE	766.80	-
1	SEALANT SIKAFLEX	NOT NECESSARY	37.00	-
1	SMRT LOGO	NOT NECESSARY	7.80	-
1	STICKER DECAL 6555 8888	NOT NECESSARY	21.60	-
1	QUARTER GLASS RR/LH	NOT NECESSARY	168.10	-
1	SEALANT W/SCREEN	NOT NECESSARY	37.00	-
1	SMRT LOGO	NOT NECESSARY	7.80	-
1	STICKER DECAL 6555 8888	NOT NECESSARY	21.60	-
1	FENDER LINER RR/RH	NOT NECESSARY	141.30	-
			16,048.10	3,408.46
	<u>LABOUR</u>			
	PANEL BEATING & BODY WORK.		1,214.00	500.00
	SPRAY PAINT.		3,132.00	580.00
	TO CHECK WIRING AND SYSTEM FUNCTION.		80.00	30.00
	TO APPLY RUST-PROOFING ON AFFECTED AREA.		200.00	50.00
	TO REMOVE / REFIT SEAT.	NOT NECESSARY	120.00	-
	TO PROVIDE LABOUR & MATERIAL FOR SOLAR FILM.		125.00	125.00
	TO TRANSFER REAR TAILGATE MECHANISM.		120.00	50.00
	TO TEST AND REFIX REVERSE SENSOR SYSTEM.		120.00	30.00
	TO REMOVE AND INSTALL LUGGAGE COMPARTMENT TRIM TO FACILITATE REPAIR.	NOT NECESSARY	120.00	-
	TO INSPECT RR LIGHTING, MECHANISMS & WATER TEST RR LIGHTING FOR LEAKAGE.		120.00	30.00
	TO REMOVE AND REFIX REAR WINDSCREEN.		240.00	80.00
	TO REMOVE AND REFIT WIRE HARDESS.	NOT NECESSARY	250.00	-
	TO REMOVE & REFIT REAR QUARTER GLASS LH.	NOT NECESSARY	120.00	-
	TO REPLACE SUNDRY PARTS.	NOT NECESSARY	100.00	-

Report Ref No. NS/INC19007989/Nqd3e2



National Assessment Centre Services

51 Ubi Ave 1 #01-25 Paya Ubi Industrial Park, Singapore 408933

TEL: 6841 0055 FAX: 6841 6315

Reg. No: 52983356E GST Reg. No. 20-0405911-H



Page No.:4 of 4

Qty	Description of Parts	Condition	Estimate By Workshop (\$)	Our Adjusted (\$)
	TO WASH AND VACUUM.	NOT NECESSARY	60.00	-
			6,121.00	1,475.00
GRAND TOTAL			22,169.10	4,883.46
RECOMMENDED COST OF LUMP SUM REPAIRS (TO ITS PRE-ACCIDENT CONDITION) (CONFIRMED)				3,900.00

Report Ref No. NS/INC19007989/Nqd3e2

MUHAMMAD NAZRIL BIN ABDULLAH

Automotive Assessor

K.K.LAU CPT(RET)

BEng(Hons),B.Bus,MBA,PEng,PE,
MinstAEA,MASME,MIRTE

REGD Auto Consultant-SAE, Licensed Appraiser

DISCLAIMER OF LIABILITY TO THIRD PARTIES:- This Report is made solely for the use and benefit of the Client named on the front page of this Report.

No liability of responsibility whatsoever, in contract or tort, is accepted to any third party who may rely on the Report wholly or in part. Any third party acting or relying on this Report, in whole or in part, does so at his or her own risk.