

Accident Photo

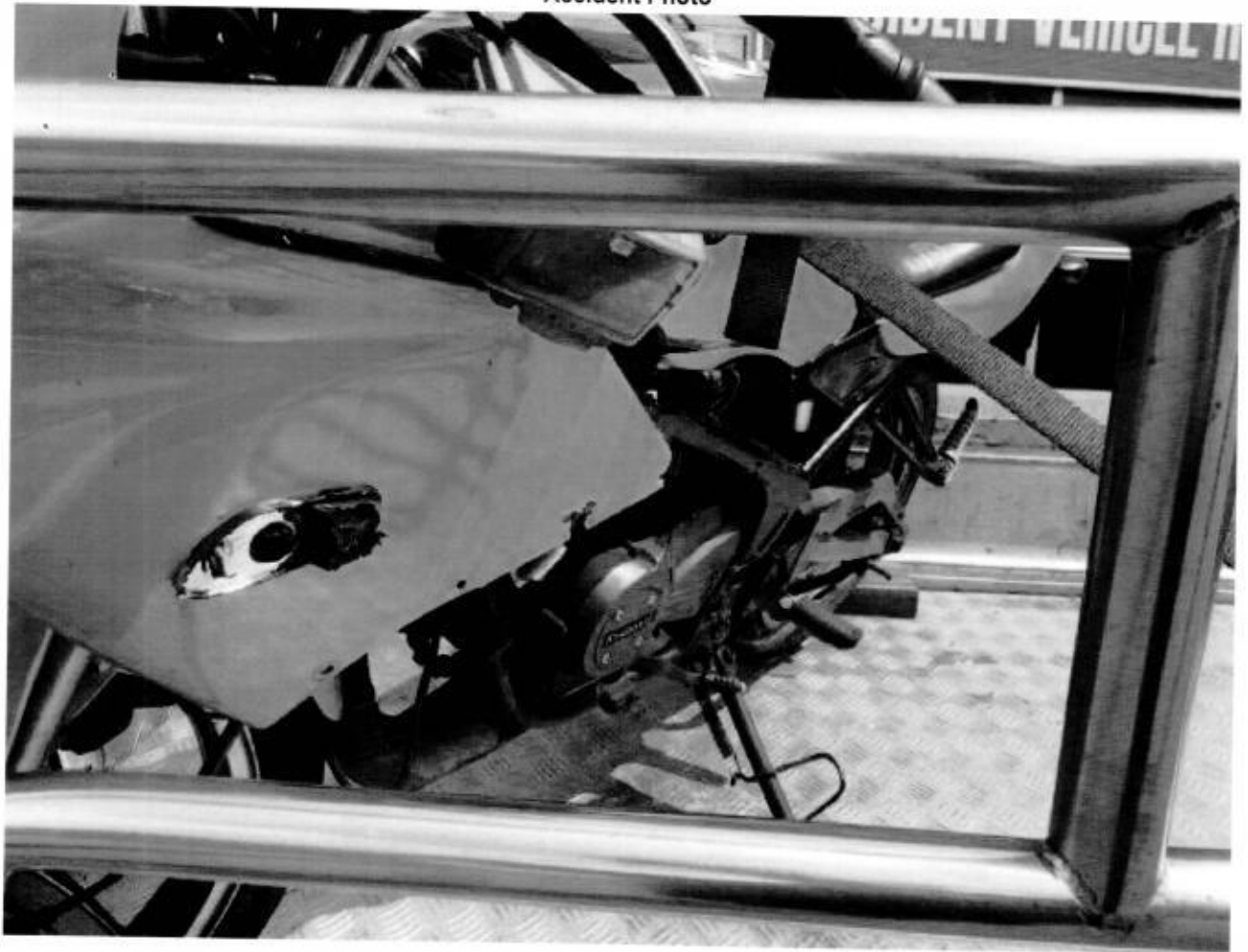

Accident Photo



SINGAPORE ACCIDENT STATEMENT

IMPORTANT NOTICE

1. Please report correctly the details of the accident to speed up the claims process.
2. This Form must be completed by the Policyholder and/or the Authorised Driver.
3. Information provided must be as truthful and accurate as possible. Any wilful misrepresentation or withholding of material facts may allow insurance companies to repudiate policy ability.
4. The issue and acceptance of this Form by insurance companies is not an admission of policy liability on the part of the insurance companies.
5. **Any false reporting may be referred to the Police for investigation.**
6. This report will be forwarded by the insurers of the insurers of the GIA Records Management Centre established by the General Insurance Association of Singapore (GIA) for archiving and that copies of this report will for a fee be made available upon application by interested parties.
7. By the lodgement of this report to the insurers, you hereby consent to the archiving of this report at the centre and to copies of the report being made available aforesaid.

ACCIDENT STATEMENT

Date Of Report	12/10/2017 14:04
Date Of Accident	11/10/2017 20:30
Exact Location Of Accident	ALONG EVERITT ROAD NORTH
Country/State of Loss	SINGAPORE

DETAILS OF OWN VEHICLE

Vehicle Registration Number	SGZ5309H
Insured/Policyholder	
Name Of Registered Owner	TW PREMIUM AUTOMOBILE PTE LTD
Co Reg No	-
Email Address	NOEMAIL
Mobile Phone No	(LOCAL) +65-93831499
Alternative Phone No	OFFICE-93831499

Vehicle Particulars

Manufacturer	HONDA
Model	CIVIC
Exact Purpose for which vehicle was being used at time of accident	
Are you claiming under your own insurance policy for repair to your vehicle?	NO
If No, Please state action to be taken	REPORTING ONLY
Vehicle Category	PRIVATE HIRE

Insurance Company

Name of Insurance Company	CHINA TAIPING INSURANCE (SINGAPORE) PTE. LTD.
Type Of Coverage	THIRD PARTY
Fleet Policy	NO
Policy Number	DMHCSN1675381600
Cover Note Number	

Driver

Name of Driver	MUHAMMAD HAIRUL BIN HAMID
NRIC No	S8731036A
Date Of Birth	08/10/1987
Occupation	OUTDOOR
Date Of Driving Pass	29/08/2012
Driving Experience	5 YEARS AND 1 MONTH
Gender	MALE
Mobile Number	
Fax Number	
Contact Number	
EMail Address	NOEMAIL

Address
 Postcode
 Was driver an employee of the Insured's Company NO
 If No, Relationship of the Driver with the Insured OTHER - HIRER
 Vehicle Registration Number of Driver's Own Vehicle -
 -
 -
 Insurance Company of Driver's Own Vehicle -
 -
 -

General Information of the Accident

Type Of Accident COLLISION - HEAD ON COLLISION
 Weather Conditions CLEAR
 Road Surface DRY

Other Information

Was any foreign vehicle involved in this accident? NO
 Was any body injured in the Accident? YES
 Was any other material or property damaged? YES
 I have been approached by unknown person(s) soliciting/offering accident claims assistance. NO
 Number of Passengers (Including Driver) 2

Details of Police Action

Was the accident reported to the police? YES
 If Yes, Please state which Police Station
 Police Station Name MARINE PARADE NEIGHBOURHOOD POLICE CENTRE
 Police Station Address ROAD: 300 MARINE PARADE ROAD , POSTCODE: 449296 , COUNTRY: SINGAPORE
 Police Station Contact TEL NO: 1800-4428999 - FAX NO: 62447678
 Was notice of intended Prosecution given? NO
 If Yes, against whom?

Circumstances of Accident

REFER ATTACHED POLICE REPORT.

Attachment(s)

Are accident photos available for attachment? YES
 Was there any video captured by Car Camera? NO
 Was there any audio recorded? NO

DETAILS OF OTHER VEHICLE PROPERTY 1

Vehicle Registration Number FW1737J
 Vehicle Make/Model/Colour KAWASAKI
 Details Of Properties
 Name of Driver MUHAMMAD MUSTAQIM BIN AZMAN
 NRIC/Passport Number S9519269F
 Contact Number 91687412
 Address
 Postcode
 Insurance Company Name
 Nature Of Damage
 No. Of Passenger (Including Driver)

Details of Witness

Name
 Phone Number

Email Address

DETAILS OF INJURED PERSON 1

Name MUHAMMAD MUSTAQIM BIN AZMAN

Approximate Age

Injuries Sustain

Injured person in which vehicle? FW1737J

Were seat belts worn?

Was injured conveyed to hospital by ambulance? YES

Address

Postcode

SKETCH PLAN

IMPORTANT NOTICE

1. Please report correctly the details of the accident to speed up the claims process.
2. This Form must be completed by the Policyholder and/or the Authorised Driver.
3. Information provided must be as truthful and accurate as possible. Any wilful misrepresentation or withholding of material facts may allow insurance companies to repudiate policy liability.
4. The issue and acceptance of this Form by insurance companies is not an admission of policy liability on the part of the insurance companies.
5. Any false reporting may be referred to the Police for investigation.
6. The report will be forwarded by the insurers of the GIA Records Management Centre established by the General Insurance Association of Singapore (GIA) for archiving and that copies of this report will for a fee be made available upon application by interested parties.
7. By the lodgment of this report to the insurers, you hereby consent to the archiving of this report at the centre and to copies of the report being made available aforesaid.

8. Consent under the Personal Data Protection Act (PDPA)

I understand, acknowledge, agree and consent that:

- (a) My insurer, my workshop and the General Insurance Association of Singapore ("GIA") may/are permitted to collect, use, disclose and/or process my personal data/personal information set out in this [form] and any other personal information provided by me or possessed by my insurer (collectively the "Personal Information") and disclose and transfer such Personal Information to all insurer(s) who have insured vehicle(s) involved in this accident (all insurer(s) who have insured vehicle(s) involved in this accident shall be collectively referred to as the "Insurers"), the Insurers' lawyers/law firms, the Monetary Authority of Singapore and any relevant government agency/authority (such as the police), for the purpose(s) of:
 - (i) processing, handling and/or dealing with my claims including the settlement of the claims and any necessary investigations relating to the claims;
 - (ii) investigating the accident and/or my claims;
 - (iii) carrying out and/or dealing with my instructions or responding to any enquiries by me;
 - (iv) administering my claims (including the mailing of correspondence, statements, invoices, reports or notices to me, which could involve disclosure of certain personal data about me to bring about delivery of the same as well as on the external cover of envelopes/mail packages); and/or
 - (v) complying with applicable law in administering, processing, handling and/or dealing with my claims. (collectively the "Purposes")
- (b) all insurer(s) who have insured vehicle(s) involved in this accident and the Insurers' lawyers/law firms, may/are permitted to collect, use, disclose and/or process my Personal Information for one or more of the above Purposes; and
- (c) my Personal Information may/can be disclosed by any of the Insurers and/or GIA to their third party service providers or agents (including their lawyers/law firms), which may be sited outside of Singapore, for one or more of the above Purposes.
- (d) my Personal Information will also be collected and used to compile claims history for the purpose of fraud detection, investigation and management in present and all future claims.
- (e) the information so collected under (d) above may be shared / disclosed:
 - (i) to all insurers and/or any other third parties that assist in evaluating, investigating, controlling or managing fraud, regulators, law enforcement and government agencies as reasonably required for the purposes stated, or
 - (ii) for complying with requirements under any regulations, laws or court orders.



Policyholder's Signature
Date & Time:

Driver's Signature
(If driver is not the policyholder)
Date & Time:

Reporting Centre Personnel's Signature
Name:
NRIC/FIN No.:

SKETCH PLAN

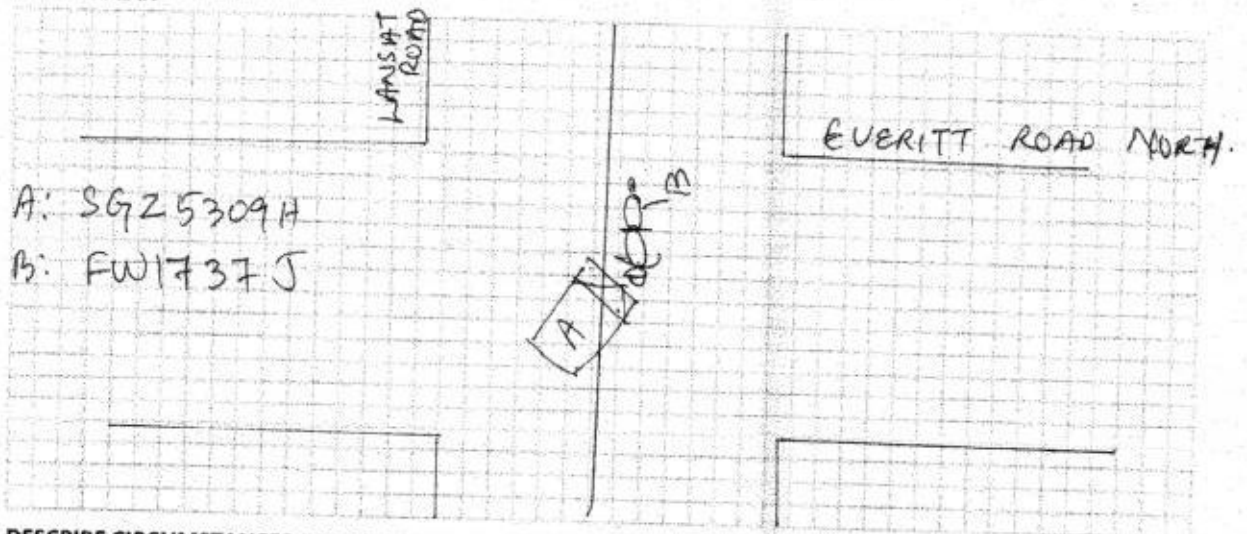

DESCRIBE CIRCUMSTANCES OF THE ACCIDENT

REFER TO POLICE REPORT

DECLARATION

I/We declare the foregoing particulars are true in every respect.

Policyholder's Signature

Date & Time:

GLA/NIC Sketch Plan Form 1/19

Driver's Signature

(If driver is not the policyholder)

Date & Time:

Reporting Centre Personnel's Signature

Name:

NRIC/FIN No.:



**SINGAPORE
POLICE FORCE**



T/20171011/2210

Police Station Of Origin:
Marine Parade N.P.C
300 Marine Parade Road SINGAPORE
449296
Tel No: 1800-4428999

1 of 3

Report No. T/20171011/2210

REPORT OF A TRAFFIC ACCIDENT

Date/Time Report Made: 11/10/2017 23:37		Vide Report No.: G/20171011/0211		Station Diary No.: 83
Name of Informant: MUHAMMAD HAIRUL BIN HAMID		Address: APT BLK 753 WOODLANDS CIRCLE #07-550 SINGAPORE 730753		
ID Type / ID No.: NRIC NO / S8731036A		Contact No.: Home/Office: Mobile: 93831499		
Nationality: SINGAPORE CITIZEN		Email:		
Sex: Male	Age: 30	Date of Birth: 08/10/1987	Type of Informant: Driver	
Race: Malay		Language: English	Institution / School Name:	
Occupation: AV TECHNICIAN		Driving Licence Information: Class: 3		Date of Expiry:

Type of Accident:	Injury Conveyed By Ambulance	Drink Drive: No	Date/Time of Accident: 11/10/2017 20:30	Type of Location: X-Junction
Location: Along Road 1 EVERITT ROAD NORTH Everitt Road North junction of Langsat Rd				
Weather: Clear		Road Surface: Dry	Road Speed Limit:	
Traffic Flow: Two Way		Traffic Control: Not Controlled	Traffic Volume: No Traffic	
Type of Collision: Between Moving Vehicles - Head On			Anyone conveyed by ambulance: Yes	

Details	Vehicle	Make	Color	Damage	Count
FW1737J	Motorcycle	KAWASAKI	Green		0
SGZ5309H	Car	HONDA	White	Seriously Damaged	1

Any Pedestrian Involved: No	
No. of Pedestrians Injured: NIL	Use of Pedestrian Crossing: NA



**SINGAPORE
POLICE FORCE**



T/20171011/2210

Police Station Of Origin:
Marine Parade N.P.C
300 Marine Parade Road SINGAPORE
449296
Tel No: 1800-4428999

2 of 3

Report No. T/20171011/2210

CONTINUATION OF REPORT

Name	MUHAMMAD MUSTAQIM BIN AZMAN	ID No.	S9519269F
Related Vehicle	FW1737J (Motorcycle)	Contact No.	91687412
Hospital/Clinic	CHANGI GENERAL HOSPITAL	Class of Driving Licence & Expiry Date	Class: NIL Date of Expiry: NIL
Date Treatment	NIL	Date Discharge	NIL
No. of Days granted Medical Leave	NIL	Degree of Injury	NIL
Name	MUHAMMAD HAIRUL BIN HAMID	ID No.	S8731036A
Related Vehicle	SGZ5309H (Car)	Contact No.	93831499
Hospital/Clinic	NIL	Class of Driving Licence & Expiry Date	Class: 3 Date of Expiry: NIL
Date Treatment	NIL	Date Discharge	NIL
No. of Days granted Medical Leave	NIL	Degree of Injury	NIL

Brief Details.

On the abovementioned date, time and location, I was driving my Grab car, SGZ5309H, with a passenger sitting behind. I was driving along Langsat Rd turning right to Everitt Road North when suddenly a motorcycle came in the opposite direction. I did not see the motorcycle when I was turning. According to my passenger, the rider did not turn on his headlight. The motorcycle then knocked onto the front of my vehicle. The rider fell off from his motorcycle and I immediately went down to make a check. He was lying on the road but he was conscious. I called the ambulance and the ambulance came and conveyed the rider to CGH. I am not injured. The Traffic Police later came and gave me a report number and advised me to lodge an accident report. The investigation officer in charge is Clarence, 65476195



**SINGAPORE
POLICE FORCE**



T/20171011/2210

3 of 3

Report No. T/20171011/2210

Police Station Of Origin:
Marine Parade N.P.C
300 Marine Parade Road SINGAPORE
449296
Tel No: 1800-4428999

CONTINUATION OF REPORT

Sketch Plan

Informant is not able to provide sketch plan

IMPORTANT: Please attach a copy of your vehicle's Insurance Certificate to this report. If you don't have the certificate with you now, please fax a copy to 65474885 stating the report number as reference.

Signature Of Officer Recording The Report:

G /

Staff Sgt NUR SAKINAH BINTE ABRAHIM

Signature Of Informant:

Signature Of Interpreter:

Not applicable

Date/Time:

11/10/2017 23:37

Officer In Charge Of Case:

TP / GIT /

Sr Staff Sgt RAZIZ BIN TAHAR

Contact No.: 65476200

STN

Classification Of Case:

Authentication Stamp

NP168

Signature:

Singapore Police Force

REPUBLIC OF SINGAPORE
IDENTITY CARD NO. S8731036A

NAME
MUHAMMAD HAIRUL BIN
HAMUD
محمد هيرول بن حميد

RACE
MALAY

Date of Birth 08-10-1987 Sex M

Country of Birth
SINGAPORE

REPUBLIC OF SINGAPORE INWARD PASS

IDENTITY CARD NO. S8731036A

MUHAMMAD HAIRUL BIN
HAMUD

Expiry Date 08 Oct 1987
Renewal Date 17 Sep 2012

002100892K

40233884

58731036A

09-10-2002

APT BLK 753 WOODLANDS CIRCLE
#07-550
SINGAPORE 730753

YOU ARE LICENSED TO DRIVE VEHICLES IN THE FOLLOWING CLASSES:

EFFECTIVE DATE

Class 3 Motor Cars up to 3000kg with ≤4 passengers, exclusive of the driver; and other motor vehicles ≤ 2500kg 29 Aug 2012

NP 428A

58731036A

Accident Photo



Accident Photo



Accident Photo



Accident Photo

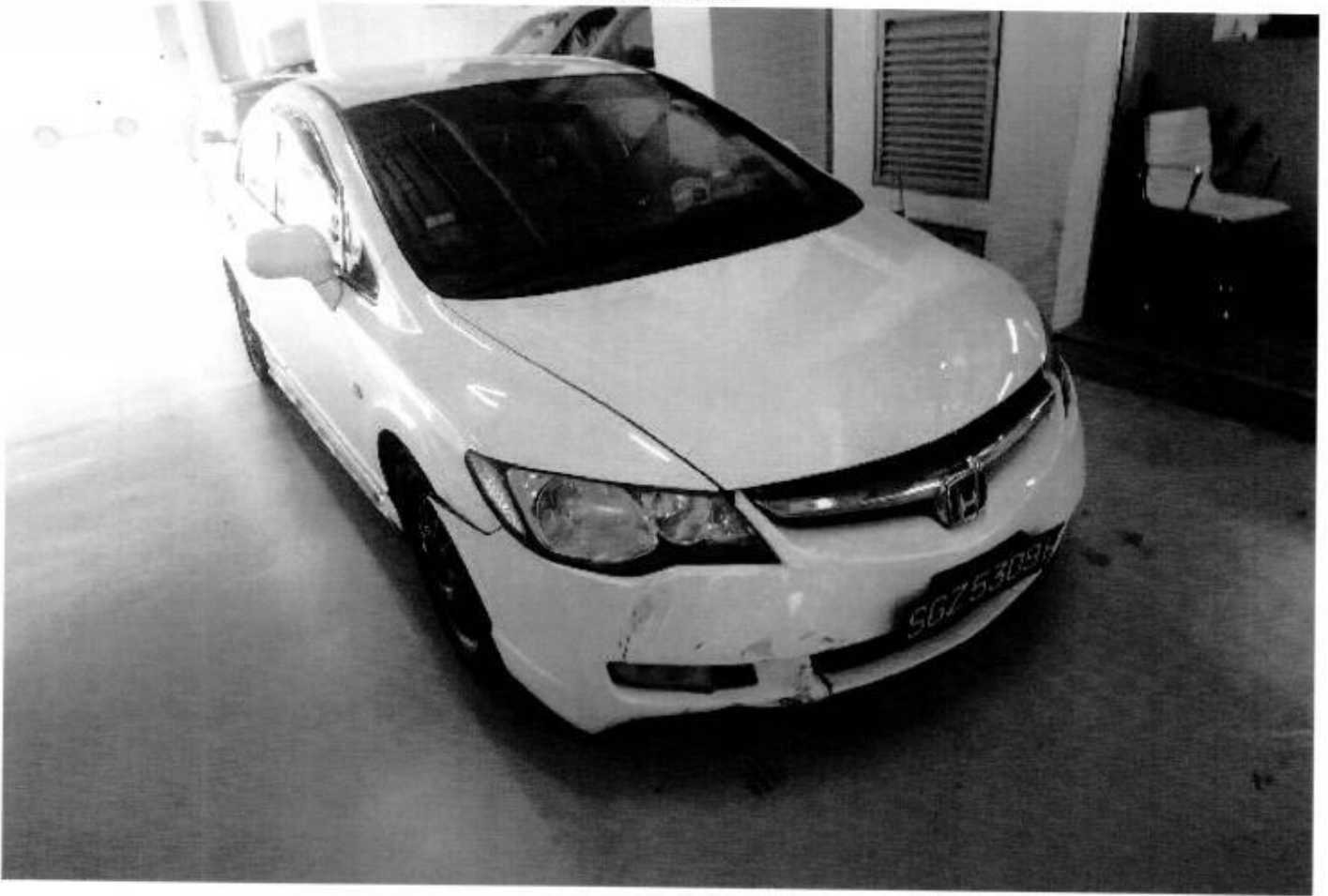

Accident Photo



Accident Photo



Accident Photo



Accident Photo



PRUDENT ADJUSTORS SERVICES

3024 UBI ROAD 3 #02-65
SINGAPORE (408652)
BUSINESS REGN. No. 53193457L
Hp 96699986

VEHICLE DAMAGE INSPECTION REPORT

MR Muhammad Mustaaqim Bin Azman
C/O Riaz LLC
133 New Bridge Road # 09-09
Chinatown Point
Singapore 059413

Our Ref : PA/FW1737/1117/tpw
Date : 25 November 2017

REFERENCES

Claim Type	: Third Party	Date of Accident	: 11 October 2017
Vehicle No.	: FW 1737 J	Date of Assignment	: 05 November 2017
Make	: Kawasaki	Date of Inspection	: 06 November 2017
Model	: KRRZX150	Date of Re-inspn	: 16 November 2017
Reg. Date	: 23 January 2003	Chassis No	: KR150KA55575
Color	: Blue	Engine No	: Blocked
Odometer	: 16548		

TYRE CONDITION

	<u>Make</u>	<u>Size</u>	<u>Thread Balance</u>
Front	Swallow	90/80-17	6mm
Rear	Viva	110/70-17	4mm

GENERAL DESCRIPTION OF DAMAGE (PHOTOGRAPHS ATTACHED)

The vehicle sustained damage at rear and both side portion.
Please refer to photographs and assessment of repairs for details

INSPECTION AND ADJUSTMENT

Original Quotation : \$ 5,610.90 Revised Assessment \$ 3,050.00 Lump sum

Survey conducted at OCCI SONO MOTOR

In accordance to your instruction, we have not authorized repairs.

In normal circumstances, repairs to the vehicle would take approximately
Seven (7) days to complete.

This survey was conducted on a "WITHOUT PREJUDICE" basis.

PRUDENT ADJUSTORS SERVICES

Vehicle No: FW 1737 J

Our ref: PA/FW1737/1117/tpw

ADJUSTMENT ON REPAIR COST AND REPLACEMENT OF PARTS

ASSESSMENT FOR REPAIR : FW 1737 J

S/N	Description	Material	Qty	Condition	Original Quotation	Revised Quotation
1	Top cowling		1 pc	Cracked	195.00 <i>one</i>	195.00 —
2	Cowling screen		1 pc	Cracked	82.50 <i>scr</i>	82.50 —
3	Cowling stay		1 pc	Bent	60.50 <i>del</i>	60.50 —
4	Handle bar @ \$71.50/-		2 pcs	Bent RH	143.00 <i>del</i>	71.50 <i>1 pc</i>
5	Handle balancer		1 set	Grazed	40.00 <i>gnd</i>	40.00 —
6	Brake lever		1 pc	Bent	20.00 <i>scr</i>	20.00 —
7	Brake master pump		1 pc	Grazed	145.00 <i>cut</i>	145.00 —
8	Head lamp assy		1 pc	Hdr cracked	160.00 <i>cm</i>	160.00 —
9	Mirror @ \$30/-		2 pcs	Broken	60.00 <i>gnd</i>	60.00 —
10	Meter assy		1 pc	Usable	495.00 <i>11</i>	— X
11	Front signal @ \$30/-		2 pcs	Cracked	60.00 <i>del</i>	60.00 <i>1 pc</i>
12	Front fork assy @ \$350/-		2 pcs	Bent	700.00 <i>2</i>	700.00 X
13	Front fork under bracket		1 pc	Distorted	160.00 <i>gnd</i>	160.00 X
14	Side fairing @ \$170/-		2 pcs	Not fitted	340.00 <i>NT</i>	— X
15	Front fender		1 pc	Cracked	85.00 <i>cut</i>	85.00 —
16	Front rim		1 pc	Warped	320.00 <i>2</i>	320.00 X
17	Front disc plate		1 pc	Warped	155.00 <i>del</i>	155.00 X
18	Fuel tank		1 pc	Repair	<i>2</i> 460.00 <i>S.N.</i>	200.00 <i>1005.2</i>
19	Air duct @ \$42/-		2 pcs	Not fitted	84.00 <i>NN</i>	— X
20	Radiator assy		1 pc	Dented	210.00 <i>11</i>	210.00 X
21	Front footrest		1 pc	Bent	55.00 <i>11</i>	55.00 X
22	Front footrest bracket		1 pc	Bent	75.00 <i>11</i>	75.00 X
23	Brake pedal		1 pc	Bent	58.00 <i>del</i>	58.00 —
24	Rear footrest		1 pc	Bent	35.00 <i>del</i>	35.00 —
25	Rear footrest bracket		1 pc	Bent	65.00 <i>del</i>	65.00 —
26	Tail board		1 pc	Repair	<i>2</i> 132.00 <i>S.N.</i>	60.00 <i>5.2</i>
27	Exhaust assy		1 pc	Muffler only	506.00 <i>21</i>	180.00 —
Less 10%					490.10	299.25
					4410.90	2693.25

12875
115875

PRUDENT ADJUSTORS SERVICES

Vehicle No: FW 1737 J

Our ref: PA/FW1737/1117/tpw

ADJUSTMENT ON REPAIR COST AND REPLACEMENT OF PARTS

	Add special nett from above				260.00	
30	Front number plate	1 pc	Necessary	20.00	<i>20</i>	15.00 <i>10</i>
31	Front tyre -50%	1 pc	Cut	120.00	<i>11</i>	60.00 <i>X</i>
32	Steering cone / bearing	1 set	Necessary	140.00	<i>20</i>	70.00 <i>/</i>
				280.00		405.00
	Towing fee (2 trips)			120.00		100.00 <i>/</i>
	Chassis frame align			450.00		350.00 <i>/</i>
	Labour fee			350.00		280.00 <i>/</i>
				920.00		730.00
	Total parts & labour concluded			<u>5610.90</u>		<u>3828.25</u>
	Final lump sum repair adjustment					<u>3050.00</u>

The information contained in this document is privileged and confidential and is intended for the exclusive use of the addressee designation. If you are not the addressee; any enclosure, reproduction, distribution or other dissemination or use of this communication is strictly prohibited. If you have received this document not meant for you, please contact us immediately to arrange for it to return

21287f
1703

For Prudent Adjustors Services

LKK Auto Consultants Pte Ltd (Co.Reg.No:199607198R)

51 Ubi Ave 1 #01-25, Paya Ubi Industrial Park

Singapore 408933

Tel: 6256-3561 Fax: 6844-8805 Email: sur@lkkauto.com; assignments@lkkauto.com

VEHICLE DAMAGE INSPECTION REPORT

Our File No: CS/CTI17020720/URBS2

Date: 08/01/2018

REFERENCE

Handling Insurer: China Taiping Insurance (Singapore) Pte. Ltd. Policy No: DMHCSN1675381600
 Claimant Vehicle No: FW1737J Insured Vehicle No: SGZ5309H
 Date of Loss: 11/10/2017 Nature of Claim: TP Claim No: SNM17D05972C02

DESCRIPTION & IDENTIFICATION OF VEHICLE

Reg No: FW1737J
 Make & Model: KAWASAKI KRR ZX150, 148cc (M) Engine No: KR150EEA55575
 Reg. Date: 23/01/2003 (Man. Year: 2002) Chassis No: KR150KA55575
 Colour: Green Odometer: 16549 km
 Engine Capacity: 148 cc
 Market Value/New Car Price: N/A
 Sum Insured (S\$): Market Value/New Car Price

CONDITION OF VEHICLE AT THE TIME OF SURVEY

General Condition: Good Steering (Serviceable): Yes Footbrake (Serviceable): Yes
 Handbrake (Serviceable): Yes Engine Modification: No Pre-accident Condition:

CONDITION OF TYRES

Front Tyre Size: 90-80-17 Rear Tyre Size: 110-70-17
 Front Left Side: Swallow 6 mm Rear Left Side: Swallow 6 mm
 Front Right Side: 0 mm Rear Right Side: 0 mm

The above values represent the remaining tyre treads depth

COST OF CLAIMS	Repairer's	Adjuster's	Difference	Diff %
Parts	0.00	0.00	0.00	
Miscellaneous Items	0.00	0.00	0.00	
Labour	0.00	0.00	0.00	
Paintwork Labour	0.00	0.00	0.00	
Towing	0.00	0.00	0.00	
Nett Amount (S\$)	0.00	0.00	0.00	

INSPECTION

Date of Assignment: 30/10/2017
 Date Inspected: 31/10/2017 Inspected At: EROFIA MOTOR TRADING PTE LTD
 1 KAKI BUKIT AVENUE 6
 #02-62 AUTOBAY
 SINGAPORE 417883
 Estimated Period of Repair: 0.0 days

Adjuster: MARCUS CHUA

Manager: Janice Lee Si Hua

NOTE: This report represents our findings at the time and place of inspection stated herein. Such inspection has been carried out to the best of our knowledge and ability but any other liability under any other circumstances is hereby expressly excluded.

TOTAL LOSS ASPECT

Market Value :	\$320.00
OMV :	\$3,600.00
PARF Rebate (1) :	\$0.00
Quota Premium Paid :	\$900.00
COE Rebate (2) :	\$105.00
Total Rebate (1) + (2) = :	\$105.00

The total amount incurred will be Market Value \$320.00 minus Total Rebate \$105.00 = \$215.00 before excess.

In view of the above, the vehicle is uneconomical to be repaired, you are advised to invite tender for the wreck.

REPAIR DETAILS**Reference**

Part Source: (Last Synchronised: 05 Jan 2018)
Parts: N/A KAWASAKI KRR ZX150 148cc (M) (Model not available in database)
Labour: Repairer's (Price-denominated Standard List)
Print Code: LKK Auto Consultants Pte Ltd/FW1737J/08/01/2018 08:50
Validity: These estimates are valid only if they contain the print code (above) on all estimate pages, running page numbers with the END OF ESTIMATES marker on the last estimate page
Further Info: Items/values not in reference catalogue are prefixed with an asterisk *.

Recommended Parts

There are no new parts selected.

LKK Auto Consultants Pte Ltd/FW1737J/08/01/2018 08:50. Not valid without Reference section.

Recommended Miscellaneous Items

There are no new miscellaneous items selected.

Recommended Labour

There are no labour items selected.

LKK Auto Consultants Pte Ltd/FW1737J/08/01/2018 08:50. Not valid without Reference section.

< END OF ESTIMATES >



LKK Auto Consultants Pte Ltd

51 Ubi Ave 1 #01-25 Paya Ubi Industrial Park, Singapore 408933

TEL: 6256 3561 FAX: 6256 4315

Reg. No: 199607198R GST Reg. No. 19-9607198-R

Affiliated to Federation Internationale Des Experts En Automobile				
CHINA TAIPING INSURANCE (S) PTE LTD			Ref : CS3/CTI17020720/Utd3s2-1	
3 ANSON ROAD #16-00 SPRINGLEAF TOWERS SINGAPORE 079909			Date : 14-05-2019	
			Code : CTI	
1. Policy Particulars :- THIRD PARTY CLAIM				
Insured Veh.	SGZ 5309H	Veh. Inspected	FW 1737J	
Policy No.	DMHCSN1675381600	Coverage (\$)	0.00	
Claim No.	SNM17D05972C02	Excess (\$)	0.00	
Assign From	ALFRED TOH	Assign Date	07/05/2019	
2. Vehicle Particulars & Condition				
Make & Model	KAWASAKI KRR ZX150	c.c	148	
Engine No.	HIDDEN	Year of Reg.	2003	
Chassis No.	KR150KA55575	Colour	GREEN	
Odometer	16549	Steering	AFFECTED	
Brakes	IN ORDER	Modification	SPORTS RIM	
General	GOOD			
3. Conditions of Tyres				
	Size	Make	Balance	
R/H Front Tyre	90-80-17	SWALLOW	6 mm	
L/H Front Tyre			mm	
R/H Rear Tyre	110-70-17	SWALLOW	6 mm	
L/H Rear Tyre			mm	
4. Description of Damages				
THE VEHICLE SUSTAINED DAMAGES AT THE FRONT PORTION AND N/S BODY. DAMAGES SEE DETAILS.				
5. General Information				
Accident Date	11/10/2017	Inspection Date	31/10/2017	
Survey held at	OCCI_SONO MOTOR.COM 225 KAKI BUKIT ROAD 4 #01-38 SYNERGY SINGAPORE 417800			
5a. Remarks				
A) THE INSPECTION WAS CONDUCTED ON A "WITHOUT PREJUDICE" BASIS. B) IN ACCORDANCE TO YOUR INSTRUCTIONS, WE HAVE NOT AUTHORISED REPAIRS.				
5b. Estimate Days of Repair				
ESTIMATED NORMAL PERIOD FOR REPAIR:		5 Working Days		



LKK Auto Consultants Pte Ltd

51 Ubi Ave 1 #01-25 Paya Ubi Industrial Park, Singapore 408933

TEL: 6256 3561 FAX: 6256 4315

Reg. No: 199607198R GST Reg. No. 19-9607198-R

Page No.:1 of 2

ADJUSTMENT ON REPAIR COST FOR VEHICLE NO. FW 1737J

Qty	Description of Parts	Condition	Estimate By Workshop (\$)	Our Adjusted (\$)
REPLACEMENT OF PARTS				
1	TOP COWLING	CRACKED	195.00	195.00
1	COWLING SCREEN	SCRATCHED	82.50	82.50
1	COWLING STAY	BENT	60.50	60.50
2	HANDLE BAR @\$71.50	O/S BENT	143.00	71.50
1	SET HANDLE BALANCER	GRAZED	40.00	40.00
1	BRAKE LEVER	SCRATCHED	20.00	20.00
1	BRAKE MASTER PUMP	CUT	145.00	145.00
1	HEAD LAMP ASSY	HDR CRACKED	160.00	160.00
2	MIRROR @ \$30.00	BROKEN	60.00	60.00
1	METER ASSY	NOT NECESSARY	495.00	-
2	FRONT SIGNAL @ \$30.00	N/S BROKEN	60.00	30.00
2	FRONT FORK ASSY @ \$350.00	TO REPAIR SEE LABOUR	700.00	-
1	FRONT FORK UNDER BRACKET	SERVICEABLE	160.00	-
2	SIDE FAIRING @ \$170.00	NOT FITTED	340.00	-
1	FRONT FENDER	CUT	85.00	85.00
1	FRONT RIM	TO REPAIR SEE LABOUR	320.00	-
1	FRONT DISC PLATE	SERVICEABLE	155.00	-
2	AIR DUCT @ \$42.00	NOT NECESSARY	84.00	-
1	RADIATOR ASSY	NOT NECESSARY	210.00	-
1	FRONT FOOTREST	NOT NECESSARY	55.00	-
1	FRONT FOOTREST BRACKET	NOT NECESSARY	75.00	-
1	BRAKE PEDAL	BENT	58.00	58.00
1	REAR FOOTREST	BENT	35.00	35.00
1	REAR FOOTREST BRACKET	BENT	65.00	65.00
1	EXHAUST ASSY	DAMAGED	506.00	180.00
	LESS 10% DISCOUNT		-430.90	-128.75
			3,878.10	1,158.75
1	FUEL TANK (SN)	TO REPAIR SEE LA	460.00	100.00

Report Ref No. CS3/CT117020720/Utd3s2-1



LKK Auto Consultants Pte Ltd

51 Ubi Ave 1 #01-25 Paya Ubi Industrial Park, Singapore 408933

TEL: 6256 3561 FAX: 6256 4315

Reg. No: 199607198R GST Reg. No. 19-9607198-R

Page No.: 2 of 2

Qty	Description of Parts	Condition	Estimate By Workshop (\$)	Our Adjusted (\$)
1	TAIL BOARD (SN)	TO REPAIR SEE LABOUR	132.00	60.00
	LESS 10% DISCOUNT		-59.20	-
			532.80	160.00
	<u>SPECIAL NETT ITEMS</u>			
1	FRONT NUMBER PLATE (SN)	NECESSARY	20.00	10.00
1	FRONT TYRE (SN)	NOT NECESSARY	120.00	-
1	SET STEERING CONE / BEARING (SN)	NECESSARY	140.00	70.00
			280.00	80.00
	<u>LABOUR</u>			
	TOWING FEE (2 TRIPS)		120.00	100.00
	CHASSIS FRAME ALIGN. INCLUSIVE OF THE REPAIR OF FRONT FORK ASSY, FRONT RIM, FUEL TANK AND TAIL BOARD.		450.00	350.00
	LABOUR FEE.		350.00	280.00
			920.00	730.00
	GRAND TOTAL		5,610.90	2,128.75

RECOMMENDED COST OF LUMP SUM REPAIRS (TO ITS PRE-ACCIDENT CONDITION)			1,700.00
---	--	--	-----------------

Report Ref No. CS3/CT117020720/Utd3s2-1

NOTE: THIS MOTORCYCLE ONLY BALANCE 3 MONTHS PLUS AND CANNOT BE FURTHER RENEWAL.

MARKET VALUE: \$320.00 - \$500.00 (EST)

LTA: \$105.00

NETT VALUE: \$215.00 - \$395.00 (EST)

CHUA KANG SENG

Licensed Appraiser

DISCLAIMER OF LIABILITY TO THIRD PARTIES:- This Report is made solely for the use and benefit of the Client named on the front page of this Report.

No liability of responsibility whatsoever, in contract or tort, is accepted to any third party who may rely on the Report wholly or in part. Any third party acting or relying on this Report, in whole or in part, does so at his or her own risk.