

3rd Party Valuer

REF: CC3/TMI19007972/Flq d3 n2

Estimate No: _____
 To Inspect Vehicle No: _____
 at Workshop m/s: _____
 Insured: _____
 Policy No: MJ0014514
 Claims No: M1907973
 Sum Insured: _____ Excess: _____
 (Client's Record)
 Make of Veh: _____

(Policy Condition)

Remark: The veh had commenced its repair at the time of inspection.

N/S	O/S

Est. or Market Value: _____
 IDAC Accident Report: _____ Consistent? : Yes or No
 GIA / PR Seen: _____ Consistent? : Yes or No
 Est. Repairs: 2 days Res.: Yes or No
 Lum Sum: _____ % 3 Val.: Yes or No

CA / REV / REP. / 24 HRS

Date: _____ Person Contacted: _____

Vehicle: IN / OUT

Vehicle: SHC 2216X Reg: 8 Nov 2018
 Type: M.Cat / M.Cycle / Bus / Van / Lorry / T.O. / Prime Mover /
 Truck / Trailer or
 Make: Hyundai Zing cc: 1580
 Colour: Blue A/C: Ins / Std / Nil / NA
 Sp. Reading: 78221 Tr. Radio: Ins / Std / Nil / NA
 Eng/No: _____
 C/No: KMH C851C VK4115177
 Gen. Cond: Good / P / Poor / Burnt
 Steering: In order / J / Jammed / Leaked / Burnt or
 Brake: In order / J / Jammed / Leaked / Burnt or
 Modi: Nil / S/Rim / STD A/C or
 Tyre Size: F: 195/65R15
 R: _____
 BS / DUN / EXHNOVA / GY / FS / LIZA / M / OHTSU / PIR / SUM /
 TOYO / YOKO or _____
 Front: _____ Rear: _____
 R/Bal: 8 mm R/Bal: 8 mm
 L/Bal: 8 mm L/Bal: 8 mm
 D.O.A: 5/5/19 D.O.L: 6/5/19
 Survey held at: CDAC (Logan)
 Des. of Damages: Fnt / Rear / O/S / N/S / U/C / Rooltop or
o/s Body.
 The U/C / Chassis frame / Body Structure affected due to collision.

Date / Time	Action / Instruction
	SHC 2216X - CS / FCI11022947 / UM DCA-04/11/2011 To Kio
	GBG 94932 - X PIP
07/5/19 @ 9.5am	Email SA to estimate to Tru.
8/5/19	Ch PIP \$1166.80 / 2 B. (Chd & 4666.03, 807.)

RECEIVED 8 MAY 2019

Date/Time, File Pass to? ☐ : Prel. Report
☒ : Final Report

Date/Time, File Return to?

Q1

Days Of Repair: 2

Resurvey No. of Trip: 1

Add Fee: ☐ : Site Insp (\$)
☐ : Interview (\$)
☐ : Test (\$)
☐ : Other (\$)

Survey Fee:

Transportation:

\$ + RS \$

Photo:

Other:

TOTAL

250

10

260

mech Tr
 1166.80

Shiau Chan (LKKAuto)

From: Shiau Chan (LKKAuto)
Sent: Tuesday, 7 May 2019 9:59 AM
To: Motor Claims
Cc: SUR
Subject: DIRECT SURVEY INSPECTION ON WORKSHOP -COMFORTDELGRO ENGINEERING PTE LTD, DOA: 05/05/2019, SHC 2216X (TP VEHICLE), GBG 9493R (OI VEHICLE)
Attachments: SHC2216 GIA.pdf; SHC2216 EST.pdf

Dear Sir/Madam,

Please be informed that we had inspected the vehicle SHC 2216X at M/s: COMFORTDELGRO ENGINEERING PTE LTD, 59 LOYANG DRIVE SINGAPORE 508969 on 06/05/2019.

Enclosed herewith a copy of TP's GIA report and estimated cost of repair.

Kindly create claim in merimen for our necessary action.

Best Regards,

Shiau Chan (Ms) | Case Handler

LKK Auto Consultants Pte Ltd

Phone: 6256-3561 | email: siewsc@lkkauto.com | fax: 6256-4315

Blk 51, Paya Ubi Industrial Park, Ubi Avenue 1, #02-25 | S(408933)

SINGAPORE ACCIDENT STATEMENT

IMPORTANT NOTICE

1. Please report correctly the details of the accident to speed up the claims process.
2. This Form must be completed by the Policyholder and/or the Authorised Driver.
3. Information provided must be as truthful and accurate as possible. Any wilful misrepresentation or withholding of material facts may allow insurance companies to repudiate policy liability.
4. The issue and acceptance of this Form by insurance companies is not an admission of policy liability on the part of the insurance companies.
5. Any false reporting may be referred to the Police for investigation.
6. This report will be forwarded by the insurers of the GIA Records Management Centre established by the General Insurance Association of Singapore (GIA) for archiving and that copies of this report will, for a fee, be made available upon application by interested parties.
7. By the lodgement of this report to the insurers, you hereby consent to the archiving of this report at the centre and to copies of the report being made available aforesaid.

ACCIDENT STATEMENT

Date Of Report	06/05/2019 12:00
Date Of Accident	05/05/2019 10:20
Exact Location Of Accident	ALONG CHANGI RD TWDS GEYLANG ROAD
Country/State of Loss	SINGAPORE

DETAILS OF OWN VEHICLE

Vehicle Registration Number	SHC2216X
Insured/Policyholder	
Name Of Registered Owner	COMFORT TRANSPORTATION PTE LTD
Co Reg No	199303821R
Email Address	FLEETSAFETY@CDGTAXI.COM.SG
Mobile Phone No	
Alternative Phone No	OFFICE-65508768

Vehicle Particulars

Manufacturer	HYUNDAI
Model	IONIQ HYBRID

Exact Purpose for which vehicle was being used at time of accident

Are you claiming under your own insurance policy for repair to your vehicle? NO

If No, Please state action to be taken THIRD PARTY

Vehicle Category TAXI

Insurance Company

Name of Insurance Company	MS FIRST CAPITAL INSURANCE LTD
Type Of Coverage	THIRD PARTY FIRE AND/OR THEFT
Fleet Policy	YES
Policy Number	D-18088936MFSH
Cover Note Number	

Driver

Name of Driver	NG POH HUAT
NRIC No	S1593074H
Date Of Birth	10/09/1963
Occupation	OUTDOOR
Date Of Driving Pass	04/02/1986
Driving Experience	33 YEARS AND 3 MONTHS
Gender	MALE
Mobile Number	(LOCAL) +65-98333896
Fax Number	
Contact Number	
Email Address	NGPOHHUAT@YAHOO.COM.SG

Address	605 08-191 HOUGANG AVENUE 4
Postcode	530605
Was driver an employee of the Insured's Company	NO
If No, Relationship of the Driver with the Insured	OTHER - TAXI DRIVER
Vehicle Registration Number of Driver's Own Vehicle	-
	-
	-
Insurance Company of Driver's Own Vehicle	-
	-
	-

General Information of the Accident

Type Of Accident	SIDE SWIPE
Weather Conditions	CLEAR
Road Surface	DRY

Other Information

Was any foreign vehicle involved in this accident?	NO
Number of vehicles (including own vehicle) involved in the accident	2
Was any body injured in the Accident?	NO
Was any injured conveyed to hospital by ambulance?	NO
Was any other material or property damaged?	YES
I have been approached by unknown person(s) soliciting/offering accident claims assistance.	NO
Number of Passengers (Including Driver)	1

Details of Police Action

Was the accident reported to the police?	NO
If Yes, Please state which Police Station	
Was notice of intended Prosecution given?	NO
If Yes, against whom?	

Circumstances of Accident

SEE ATTACH.

Attachment(s)

Are accident photos available for attachment?	YES
Was there any video captured by Car Camera?	YES
Remarks/ Reasons:	-
Was there any audio recorded?	NO

DETAILS OF OTHER VEHICLE PROPERTY 1

Vehicle Registration Number	GBG9493R
Vehicle Make/Model/Colour	
Details Of Properties	
Vehicle Category	COMMERCIAL VEHICLE
Name of Driver	MUHAMMAD AZMI BIN ABDULLAH
NRIC/Passport Number	S8840014C
Contact Number	
Address	
Postcode	
Insurance Company Name	
Nature Of Damage	FRT LEFT
No. Of Passenger (Including Driver)	

Sketch Plan Pg. 1

SKETCH PLAN



A - SHC 2216X
B - GBG 9493R

DESCRIBE CIRCUMSTANCES OF THE ACCIDENT

On 05.05.2019 at about 10:20 hours I was travelling along Changi Road TWDS Geylang Road
With no passenger onboard .
While travelling straight , suddenly Veh B (GBG 9493G) cut into my lane and collided into my
my taxi A - Right Portion .
As it took place too fast I could not take evasive action to prevent the
I have company video and photos at scene to supoort my claims .
No injury in this accident .
Veh B (GBG 9493R) - Mr Muhammad Azni Bin Abdullah I/C : S 8840014C

DECLARATION

I/We declare the foregoing particulars are true in every respect.

COMFORT TRANSPORTATION PTE LTD
CO. REG. NO. 199303821R

Policyholder's Signature
Date & Time:

Driver's Signature
(If driver is not the policyholder)
Date & Time: 06.05.2019
@ 10:30 hrs

Reporting Centre Personnel's Signature
Name:
NRIC/FIN No.:

Loke Vee Tieng

6/5/19

SKETCH PLAN

IMPORTANT NOTICE

1. Please report correctly the details of the accident to speed up the claims process.
2. This Form must be completed by the Policyholder and/or the Authorised Driver.
3. Information provided must be as truthful and accurate as possible. Any wilful misrepresentation or withholding of material facts may allow insurance companies to repudiate policy liability.
4. The issue and acceptance of this Form by insurance companies is not an admission of policy liability on the part of the insurance companies.
5. Any false reporting may be referred to the Police for investigation.
6. The report will be forwarded by the insurers of the GIA Records Management Centre established by the General Insurance Association of Singapore (GIA) for archiving and that copies of this report will for a fee be made available upon application by interested parties.
7. By the lodgment of this report to the insurers, you hereby consent to the archiving of this report at the centre and to copies of the report being made available aforesaid.
8. **Consent under the Personal Data Protection Act (PDPA)**

I understand, acknowledge, agree and consent that:

- (a) My insurer, my workshop and the General Insurance Association of Singapore ("GIA") may/are permitted to collect, use, disclose and/or process my personal data/personal information set out in this [form] and any other personal information provided by me or possessed by my insurer (collectively the "Personal Information") and disclose and transfer such Personal Information to all insurer(s) who have insured vehicle(s) involved in this accident (all insurer(s) who have insured vehicle(s) involved in this accident shall be collectively referred to as the "Insurers"), the Insurers' lawyers/law firms, the Monetary Authority of Singapore and any relevant government agency/authority (such as the police), for the purpose(s) of :
 - (i) processing, handling and/or dealing with my claims including the settlement of the claims and any necessary investigations relating to the claims;
 - (ii) investigating the accident and/or my claims;
 - (iii) carrying out and/or dealing with my instructions or responding to any enquiries by me;
 - (iv) administering my claims (including the mailing of correspondence, statements, invoices, reports or notices to me, which could involve disclosure of certain personal data about me to bring about delivery of the same as well as on the external cover of envelopes/mail packages); and/or
 - (v) complying with applicable law in administering, processing, handling and/or dealing with my claims (collectively the "Purposes")
- (b) all insurer(s) who have insured vehicle(s) involved in this accident and the Insurers' lawyers/law firms, may/are permitted to collect, use, disclose and/or process my Personal Information for one or more of the above Purposes; and
- (c) my Personal Information may/can be disclosed by any of the Insurers and/or GIA to their third party service providers or agents (including their lawyers/law firms), which may be sited outside of Singapore, for one or more of the above Purposes.
- (d) my Personal Information will also be collected and used to compile claims history for the purpose of fraud detection, investigation and management in present and all future claims.
- (e) the information so collected under (d) above may be shared / disclosed:
 - (i) to all insurers and/or any other third parties that assist in evaluating, investigating, controlling or managing fraud, regulators, law enforcement and government agencies as reasonably required for the purposes stated, or
 - (ii) for complying with requirements under any regulations, laws or court orders.

COMFORT TRANSPORTATION PTE LTD
CO. REG. NO. 199303821R

Policyholder's Signature
Date & Time:

Driver's Signature
(If driver is not the policyholder)
Date & Time: 06.05.2019
@ 10:30 hrs

Reporting Centre Personnel's Signature
Name: Loke Wei Yiong
NRIC/PIN No.:

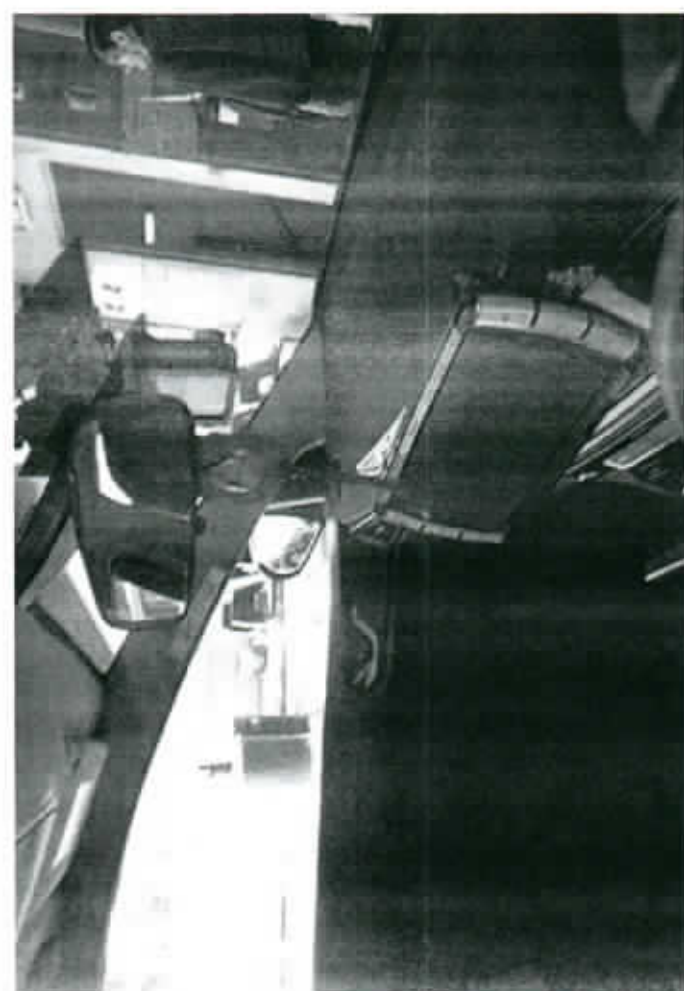
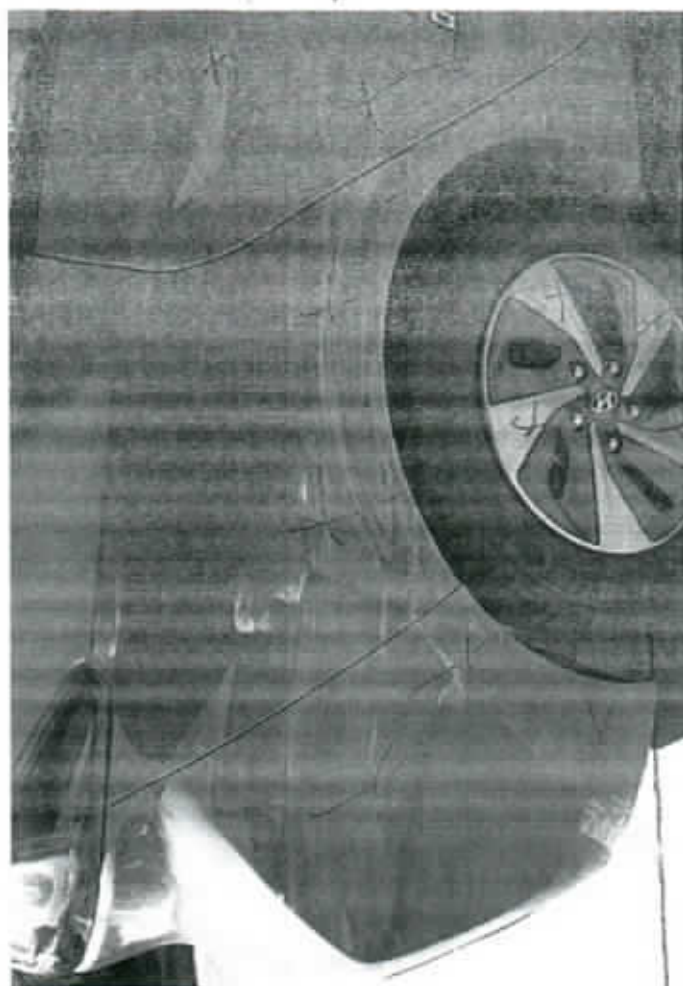

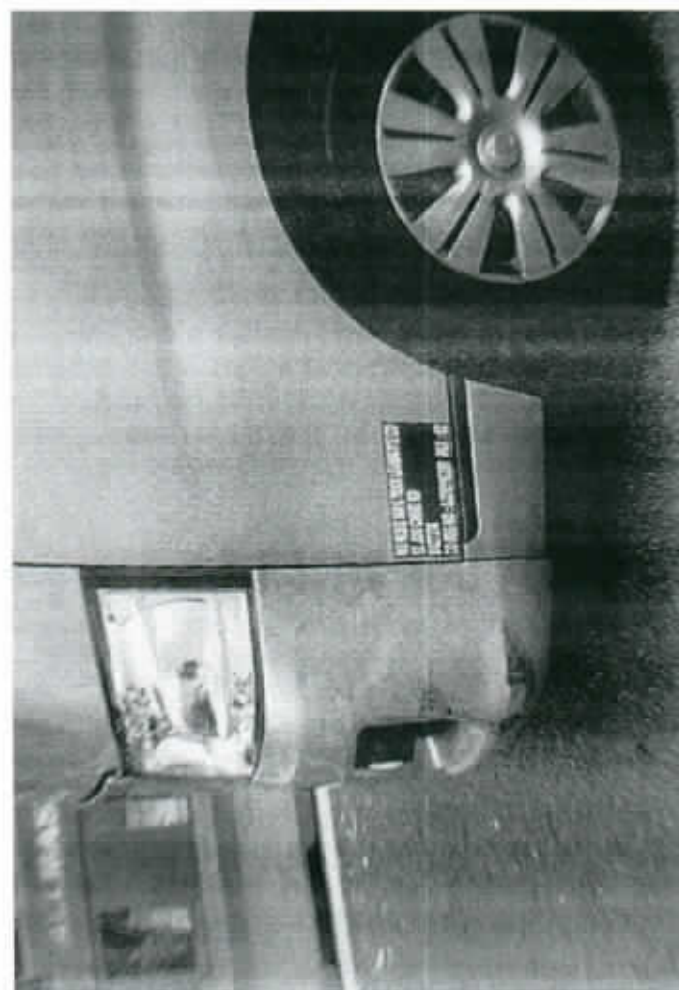

ComfortDelGro Engineering Pte Ltd (Co. Reg No. 199506048W)
 59 Loyang Drive
 Singapore 508969
 Tel: 6214 8300

TP INSURER: Tokio Marine Insurance Singapore Ltd (HQ)

COMFORT TRANSPORTATION PTE LTD

Singapore

Claimant Insurer: MS First Capital Insurance Ltd

PARTICULARS OF CLAIM

Claim Type:	THIRD PARTY	Ref. No:	
Policy No:		Date of Loss:	05/05/2019
Vehicle Reg. No.:	SHC2216X	Driveable?	YES
Party At Fault:	UNKNOWN		
Driver (TP):	NG POH HUAT		
Make/Model:	HYUNDAI IONIQ HYBRID, 1.6 GLS DCT (A)	Vehicle Reg. Date:	08/11/2018
Vehicle Colour:	BLUE	Gen Condition:	GOOD
Engine No:	G4LEJU112130	Chassis No:	KMHC851CVKU115177
Odometer:	1 KM		
Paint Type:			
List Item Discount:	20.00 %		
Total Loss?	NO		
Est. Duration of Repair (day)	4		
Description of Accident/Loss	SEE ATTACH.		
Present Location:	COMFORTDELGRO ENGINEERING PTE LTD (LOYANG)		

COST OF CLAIMS	Amount
Parts	3,882.88
Miscellaneous Items	10.00
Labour	1,940.00
Paintwork Labour	0.00
Towing	0.00
Gross Total (S\$)	5,832.88
+ GST 7.00% (S\$)	408.30
Nett Amount (S\$)	6,241.18

Larry Ng

This claim is handled by: NG NYUK PHIN

Generated using Merimen e-Claims Internet Estimation & Adjusting System

REPAIR DETAILS

Reference

Part Source: MRM-SG Version: 1.0 (Last Synchronised: 06 May 2019)

Parts: 192 HYUNDAI IONIQ HYBRID 1.6 GLS DCT (A) (Catalogue:Merimen Singapore 1.0)

Labour: Repairer's (Price-denominated Standard List)

Print Code: ComfortDelGro Engineering Pte Ltd/SHC2216X/06/05/2019 14:27

Validity: These estimates are valid only if they contain the print code (above) on all estimate pages, running page numbers with the END OF ESTIMATES marker on the last estimate page

Further Info: Items/values not in reference catalogue are prefixed with an asterisk *.

Estimates on Parts

No.	Qty	Part No.	Particulars	%Disc	%Depr	Amount
1	1		*REAR BUMPER <i>x repair</i>	20.00	0.00	*459.40 FL
2	10		*REAR BUMPER CLIPS <i>x 11</i>	20.00	0.00	*22.00 FL
3	1		*REAR DOOR - RH <i>x 1/2</i>	20.00	0.00	*1,789.90 FL
4	1		*REAR DOOR PROTECTOR - RH <i>x repair</i>	20.00	0.00	*116.20 FL
5	1		*REAR WHEEL COVER - RH <i>-</i>	20.00	0.00	*346.00 FL
6	1		*REAR DOOR APP STICKER <i>-</i>	0	0.00	*80.00 FS
7	1		*REAR FENDER - RH <i>x repair</i>	20.00	0.00	*2,020.10 FL

F=Franchise part. S=SpcNett. L=ListItemDisc.

Sub Total (S\$)

4,833.60

- List Item Discount on L Items (S\$)

950.72

Total Parts (S\$)

3,882.88

ComfortDelGro Engineering Pte Ltd/SHC2216X/06/05/2019 14:27. Not valid without Reference section,
Generated using Merimen e-Claims IEAS

Larry Ng

No	Qty	Particulars
----	-----	-------------

No	Particulars	Lab.Type	Amount
----	-------------	----------	--------

< END OF ESTIMATES >

After Repair photo

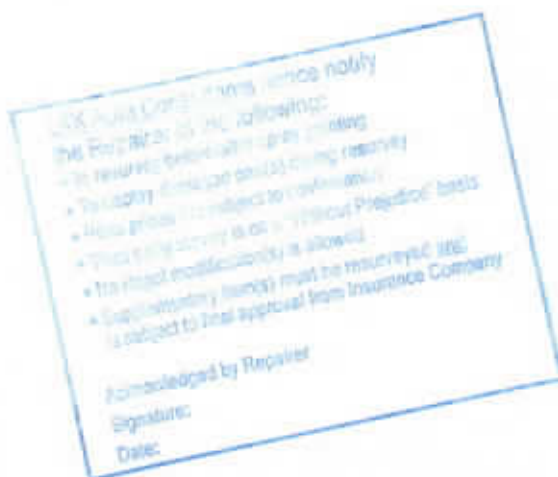

COMFORTDELGRO

Date/Time: 06.05.2019 14:10

Page : 1

Team: ARC Repair TP(CLS0)1

JOB CARD

Sales Order:

JO NO. 305292914

CUSTOMER

REGN NO.

SHC2216X

MILEAGE

/MS:

COMFORT TRANSPORTATION PTE LTD VARS

MAKE

HYUNDAI

FUEL

E 1/2 F

CUSTOMER NO.

7010045

MODEL

IONIQ(G2)

DATE/TIME IN 06.05.2019 09:50

ADDRESS

383 SIN MING DRIVE

Singapore SINGAPORE 575717

YR OF MANU

08.11.2018

TARGET DATE

(P)

(P)

65508755

CHASSIS CODE

KMH851CVKU115177

COMPLETION DATE/TIME

ACCOUNT CARD NO.

JOB DESCRIPTION

Accident Date: 05.05.2019

NATURE: 3P 05.05.2019

S/NO

LABOR CODE

DESCRIPTION

TOKIO - Right Rear
LRR/Kalmi -

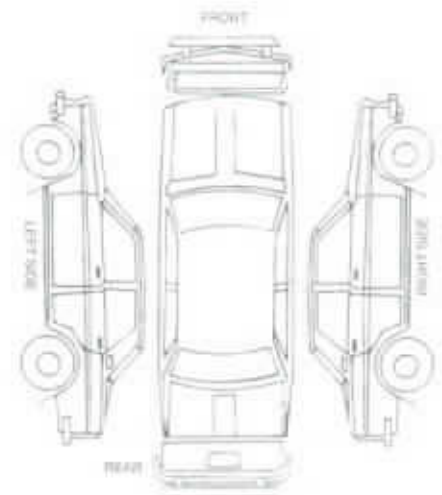

CHECKED & PASSED OUT BY:

SERVICE ADVISOR

CUSTOMER'S SIGNATURE

Acknowledgement Slip

Exit Pass

K

Q

Job No.:

SHC2216X

LARRY

Vehicle No.:

SHC2216X

Signature of Service Advisor

Signature/Date

Name of Service Advisor

Date

Returned to Service Reception upon collection

To be kept by Security Guard

COMFORTDELGRO ENGINEERING PTE LTD
REPAIR ESTIMATE

Date: 07.05.2019
Time: 17:56:47
Page: 1

COMPANY : THIRD PARTY'S CLAIMS (CAS)
CUSTOMER: 7010045
ADDRESS : COMFORT TRANSPORTATION PTE LTD
383 SIN MING DRIVE
SINGAPORE SINGAPORE 575717
65508755

JOB NO : 305292914
REGN NO : SHC2216X
MILEAGE : 0000000000
MAKE : HYUNDAI
MODEL : IONIQ(G2)
DATE OF REGN : 08.11.2018
DATE/TIME IN : 06.05.2019 09:50
ACCIDENT DATE : 05.05.2019

JOB / PARTS DESCRIPTION

QTY IND UNIT-PRICE DISC% AMOUNT

PART REQUISITION

0001 03-01-0104-2061-G	IONIQV1/3 CAP ASSY-WHEEL	1	346.00	20.00	276.80
0002 28-01-0103-2013-A	I40V3 APP LOGO REAR DOOR	1	80.00		80.00

SUB-TOTAL : 356.80

JOB NATURE

0000 PB	PANEL BEATING	200.00
0001 23-502	SPRAYPAINT ON AFFECTED AREA	600.00
0002 L	MERIMEN FEE	10.00

SUB-TOTAL : 810.00

TOTAL : 1,166.80

AUTHORISED : YES / NO

MVA NAME & SIGNATURE
DATE :

SURVEYOR NAME & SIGNATURE
DATE :

COMFORTDELGRO ENGINEERING

Our Job Ref No : 305292914

Date : 7. May. 2019

ComfortDelGro Engineering Pte Ltd
59 Loyang Drive Singapore 508869
Fax: 6546 8156

FINALIZATION FORM

To : LKK

Fax :

Attn : KALVIN

Vehicle Reg No. : SHC2216X

Date of Accident: 5. May. 2019

The survey and estimates of the repairs of the above-mentioned vehicle are as follows:-

1. The repair job shall bill to: TOKIO GBG9493R

2. The finalized amount shall be:

(a) Spare Parts after List discount \$356.80

(b) Labour Charges \$810.00

Total for Part-By-Part Repair Cost \$1,166.80

(c.) Lumpsum Repair (if applicable)

Total for Lumpsum repair cost after Less: _____

Final Lumpsum Repair cost _____

3. Estimated normal period for repairs: 2 working days.

4. We shall treat the above amount as Correct and Confirmed if there is no reply from you within 7 working days

5. Thank you for your assistance.

We confirm the estimates and finalized amount

Signature : 

Name : Larry Ng

Tel : 6214 8316

Fax : 6546 8156

Signature : 

Name : Calvin

Date : 8/5/19

For Official Use Only

Item	Amount	Document Attached Yes or No	Confirm By (Signature)	Remarks
1. Rental Rate P/Day		YES		
2. Loss of Income Paid				
3. Survey Fees				
4. LTA Search Fee				
5. Medical Fees (on behalf of driver, if applicable)				
6. Overrun				

Remarks:

LKK Auto Consultants Pte Ltd (Co.Reg.No:199607198R)

51 Ubi Ave 1 #01-25, Paya Ubi Industrial Park

Singapore 408933

Tel: 6256-3561 Fax: 6844-8805 Email: sur@lkkauto.com; assignments@lkkauto.com

VEHICLE DAMAGE INSPECTION REPORT

Our File No: CC3/TMI19007972/K1QD3N2

Date: 10/05/2019

REFERENCE

Handling Insurer:	Tokio Marine Insurance Singapore Ltd	Policy No:	MJ001454
Claimant Vehicle No :	SHC2216X	Insured Vehicle No :	GBG9493R
Date of Loss:	05/05/2019	Nature of Claim:	TP
		Claim No:	M1903243

DESCRIPTION & IDENTIFICATION OF VEHICLE

Reg No:	SHC2216X	Engine No:	G4LEJU112130
Make & Model:	HYUNDAI IONIQ HYBRID, 1.6 GLS DCT (A)	Chassis No:	KMHC851CVKU115177
Reg. Date:	08/11/2018 (Man. Year: 2018)	Odometer:	78221 km
Colour:	Blue		
Engine Capacity:	1580 cc		
Market Value/New Car Price:	N/A		
Sum Insured (S\$):	Market Value/New Car Price		

CONDITION OF VEHICLE AT THE TIME OF SURVEY

General Condition:	Good	Steering (Serviceable):	Yes	Footbrake (Serviceable):	Yes
Handbrake (Serviceable):	Yes	Engine Modification:	No	Pre-accident Condition:	Good

CONDITION OF TYRES

Front Tyre Size:	195/65 R15	Rear Tyre Size:	195/65 R15
Front Left Side:	Michelin 8 mm	Rear Left Side:	Michelin 8 mm
Front Right Side:	Michelin 8 mm	Rear Right Side:	Michelin 8 mm

The above values represent the remaining tyre treads depth

COST OF CLAIMS

	Repairer's	Adjuster's	Difference	Diff %
Parts	3,882.88	356.80	3,526.08	90.81
Miscellaneous Items	10.00	10.00	0.00	0.00
Labour	1,940.00	800.00	1,140.00	58.76
Paintwork Labour	0.00	0.00	0.00	
Towing	0.00	0.00	0.00	
Gross Total (S\$)	5,832.88	1,166.80	4,666.08	80.00
+ GST 7.00/7.00% (S\$)	408.30	81.68	326.62	80.00
Nett Amount (S\$)	6,241.18	1,248.48	4,992.70	80.00

INSPECTION

Date of Assignment:	07/05/2019	Present Location:	ComfortDelGro Engineering Pte Ltd (Loyang)
Date Inspected:	06/05/2019	Inspected At:	ComfortDelGro Engineering Pte Ltd (Loyang) 59 Loyang Drive Singapore 508969
Estimated Period of Repair:	2.0 days		

Adjuster: KALVIN ANG WEI KUN

Manager: SHIAU CHAN

NOTE: This report represents our findings at the time and place of inspection stated herein. Such inspection has been carried out to the best of our knowledge and ability but any other liability under any other circumstances is hereby expressly excluded.

REPAIR DETAILS

Reference		
Part Source:	MRM-SG	Version: 1.0 (Last Synchronised: 10 May 2019)
Parts:	192	HYUNDAI IONIQ HYBRID 1.6 GLS DCT (A) (Catalogue:Merimen Singapore 1.0)
Labour:	Repairer's	(Price-denominated Standard List)
Print Code:	(Unsubmitted, no print-code for SHC2216X)	
Validity:	These estimates are valid only if they contain the print code (above) on all estimate pages, running page numbers with the END OF ESTIMATES marker on the last estimate page	
Further Info:	Items/values not in reference catalogue are prefixed with an asterisk *.	

Recommended Parts

No.	Qty	Part No.	Particulars	Condition	Repairer's	Amount
1	1		*REAR BUMPER	Repair	459.40 FL	*- FL
2	10		*REAR BUMPER CLIPS	Not Necessary	22.00 FL	*- FL
3	1		*REAR DOOR - RH	Repair	1,789.90 FL	*- FL
4	1		*REAR DOOR PROTECTOR - RH	Repair	116.20 FL	*- FL
5	1		*REAR WHEEL COVER - RH	Grazed	346.00 FL	*346.00 FL
6	1		*REAR DOOR APP STICKER	Necessary	80.00 FS	*80.00 FS
7	1		*REAR FENDER - RH	Repair	2,020.10 FL	*- FL
					Sub Total (S\$)	4,833.60
					- List Item Discount on L Items 20.00/20.00% (S\$)	950.72
					Total Parts (S\$)	3,882.88
						356.80

F=Franchise part, S=SpcNett, L=ListItemDisc.

Report was unsubmitted during this print-out.

Recommended Miscellaneous Items

No	Qty	Particulars	Repairer's	Amount
<u>Miscellaneous Items</u>				
1	1	OD/TP Case (Insurer)	10.00	10.00
Sub Total (S\$)			10.00	10.00

Recommended Labour

No	Particulars	Lab.Type	Repairer's	Amount
<u>Labour Items</u>				
1	PANEL BEATING	New	750.00	200.00
2	SPRAY PAINTING	New	750.00	600.00
3	WIRING CHARGE	New	100.00	0.00
4	TUFF KOTE	New	100.00	0.00
5	REAR WHEEL ALIGNMENT	New	120.00	0.00
6	REMOVE / REFIX REVERSE SENSOR	New	120.00	0.00
Gross Labour Cost (S\$)			1,940.00	800.00

Report was unsubmitted during this print-out.

< END OF ESTIMATES >