

2/00/000

ASS. REC. BY:

REF: CS/CT1 19001944/ Gqdzⁿ²

Special Instruction:

Surveyor:

Guo Qiang

ASSIGNMENT (Office)

From (Person):

Chang Boon Sen

of

CT1

Date/Time:

6/5/19 @ 4.13pm

Estimated Cost:

Bill to:

OD / TP WS / TT RES / OD RES / EVA / INV / MY / CS

To Inspect Vehicle No:

SMK 3166Z

Insured:

SLR 4494G

at Workshop in/s

Koh Motor

Tel:

6348 4711

of

Subi Rd 4

Policy No:

DmpcSN 30136719011

Claim No:

SNM19D201995C02

Sum Insured:

Excess:

Make of Veh:

D.O.A.

04/5/19

(Client's Record)

CA / REV / REP. / REV 24 HRS

H.O.D. Endorsement:

Date/Time:

438pm @ 6/5/19

Person Contacted:

Senene

Vehicle IN / OUT

OUT

Date/Time

Action/Instruction (X) Estimate

Inv @ 9274 2688

SLR 4494G - X...

SMK 3166Z - X

17/6/19 @ 2.41pm confirmed with Mr Lim final fig \$ 6230.05, 7 days.

Clad \$ 1180.11, 16%

Signature

GR

REF: CH

13238

ASSIGNMENT

From: Date: 8/5/19

Estimated Cost:

OD / TP / WS / TP RES / OD RES / EVA / INV / MV

To Inspect Vehicle No: SMK 3166Z

at Workshop m/s Kah Motor

of 15 ubi rd 4

Insured:

Policy No.

Claims No.

Sum Insured: Excess:

(Client's Record)

Make of Veh: 11am

(Policy Condition)

Remark: The veh had commenced its repair at the time of inspection.



Bal. or Market Value:

IDAC Accident Rpt: Consistent? : Yes or No

GIA / PR Seen: Consistent? : Yes or No

Est. Repairs: 7 days Res.: Yes or No

Lum Sum: % 3 Val.: Yes or No

CA / REV / REP. / 24 HRS 1up

Date: Person Contacted:

Vehicle: IN / OUT

Veh No: SMK3166Z Yr Regn: 04 Apr 2019

Type: M/Car / M.Cycle / Bus / Van / Lorry / Taxi / Prime Mover /

Truck / Trailer or

Make: Honda Jazz C.C. 1318

Colour: Blue A/C: Insured / Std / NI / NA

Sp. Reading: 1234 T/Radio: Insured / Std / NI / NA

Eng/No:

C/No: JHMGK3850KS211541

Gen. Cond: Good / Fair / Poor / Burnt

Steering: Inorder / Jammed / Leaked / Burnt or

Brake: Inorder / Jammed / Leaked / Burnt or

Modi: Nil / S/Rim / STD / Rim or

Tyre Size: F: 175/65 R15

R: 11

BS / DUN / EXNOVA / GY / FS / LIZA / MIC / OHTSU / PIR / SUMI / TOYO / YOKO or

Front

R/Bal. 9 mm

L/Bal. 9 mm

D.O.A.

Survey held at

Rear

R/Bal. 9 mm

L/Bal. 9 mm

D.O.I. 08-05-19

11AM

Des. of Damages: Frt / Rear / O/S / N/S / U/C / Rooftop or

The U/C / Chassis frame / Body Structure affected due to collision.

Date / Time Action / Instruction

RECEIVED 10 JUN 2019

17/6/2019

Date/Time, File Pass to? ☐ : Preli. Report

1) 18/6/2019 ☐ : Final Report

Date/Time, File Return to?

2)

Days Of Repair: 7

Resurvey No. of Trip:

Add Fee: ☐ : Site Insp (\$)

☐ : Interview (\$)

☐ : Tech. Invs (\$)

☐ : Weekend (\$)

Survey Fee:

Transportation: \$ + RS. \$

Photos

Others

TOTAL

220

Report Format: MER-7P

Lump Sum / I.B.I. (\$) 6230.05

Nivitha (LKK Auto)

From: Chong Boon Sen <boonsen.chong@sg.cntaiping.com>
Sent: Monday, 6 May 2019 4:13 PM
To: Jetsprint Auto Enterprises
Cc: 'assignments'
Subject: RE: OUR REF: SNM19D201995 / ACCIDENT REPORT INVOLVING SKR4494G AND SMK3166Z

WITHOUT PREJUDICE

Dear Sir,

We will be assigning M/s LKK Auto Consultants Pte Ltd to survey your client's vehicle.

Aside to LKK,

Please proceed to survey the third party vehicle on WP basis.

Thank you.

Chong Boon Sen

Claims Executive
Department

China Taiping Insurance (Singapore) Pte. Ltd.

3 Anson Road #16-00 Springleaf Tower Singapore 079909
DID: (65) 63896171 | M: (65) XXXX XXXX | F: (65) 6222 1033

W: www.sg.cntaiping.com | **FB:** www.facebook.com/chinataipingsg/ | **WeChat:** 太平獅城 Taiping SG 3 Anson
Road #16-00 Springleaf Tower Singapore 079909
DID: (65) 63896171 | M: (65) XXXX XXXX | F: (65) 6222 1033

From: Jetsprint Auto Enterprises [mailto:jetsprint@singnet.com.sg]
Sent: Monday, 6 May, 2019 4:06 PM
To: Chong Boon Sen <boonsen.chong@sg.cntaiping.com>
Subject: RE: OUR REF: SNM19D201995 / ACCIDENT REPORT INVOLVING SKR4494G AND SMK3166Z

Hi Boon Sen

My client is agreeable to conduct pre-repair survey of the damage. Kindly advise on venue, date and time. He has got no preference on surveyor.

We do understand your concern on higher premiums despite paying lower last year.
We would like to highlight to you, our valuable clients that premium increment are due to claim spike and all insurers had increased their premium bar:-
Read more at <https://www.channelnewsasia.com/news/singapore/motor-insurance-claims-spike-12-as-number-of-accidents-rise-to-10043108>

CERTIFIED AGENT FOR ALL GENERAL CLASSES OF INSURANCE

PERSONAL LINES - (Motor / Personal Accident / Maid / Home / Travel)

COMMERCIAL LINES - (Property and Casualty / Foreign Worker Medical / Bond / Business Package / Marine Cargo & Hull)

Trusting that you should have sufficient information, but should you have any doubt or need any further clarifications, please do not hesitate to contact me.

Thanks & Regards.



Serene Sitoh

HP : 9090 2929

Jetsprint Auto Enterprises

No. 335,

Upper Paya Lebar Road,

Singapore 534951

Tel : 6348 4711

Fax : 6487 4974

www.jetsprint.com.sg

NOTE: Privileged/Confidential Information may be contained in this message. If you are not the addressee indicated in this message (or responsible for delivery of the message to such person), you may not copy or deliver this message to anyone. In such case, you should destroy this message and kindly notify the sender by reply email. All opinions, conclusions and other information expressed in this message not of an official nature shall not be deemed as given or endorsed by Jetsprint Auto Enterprises unless otherwise indicated by an authorised representative independent of this message.

Jetsprint Auto Enterprises

Regn No. 52799650E

From: Chong Boon Sen <boonsen.chong@sg.cntaiping.com>

Sent: Monday, 6 May 2019 12:53 PM

To: jetsprint@singnet.com.sg

Subject: OUR REF: SNM19D201995 / ACCIDENT REPORT INVOLVING SKR4494G AND SMK3166Z

WITHOUT PREJUDICE

Dear Sir,

We refer to your email.

We intend to conduct a pre-repair survey of the damage to your client's vehicle jointly with your client/your motor workshop. We propose to use one of the following motor surveyors to conduct the joint pre-repair survey as a single joint expert.

ADRIAN LING

Kelvin Ang

SEE CHEW SENG
MOHD FADHILAH BIN OSMAN
XING QUO QIANG
KENNETH KONG
SIMON HO
CHUA WEIJIE
MARCUS CHUA
HENRY NG

Please let us know within two(2) working days whether you agree to the appointment of any of these motor surveyors as a single joint expert.

You may select one of the listed motor surveyors and we will bear the cost of the pre-repair survey carried out by the single joint expert.

Chong Boon Sen

Claims Executive
Department

China Taiping Insurance (Singapore) Pte. Ltd.

3 Anson Road #16-00 Springleaf Tower Singapore 079909
DID: (65) 63896171 | M: (65) XXXX XXXX | F: (65) 6222 1033

W: www.sg.cntaiping.com | **FB:** www.facebook.com/chinataipingsg/ | **WeChat:** 太平獅城 Taiping SG

Disclaimer: This e-mail and any files transmitted with it is intended only for the named recipients and may contain confidential information. Any unauthorized disclosure, use or dissemination of this message, either in whole or partial, is prohibited. If you are not the intended recipient, please notify the sender immediately. Please delete the e-mail and any copies of it thereafter.

This email has been scanned by the Symantec Email Security.cloud service.
For more information please visit <http://www.symanteccloud.com>

Shiau Chan (LKKAUTO)

From: Shiau Chan (LKKAUTO)
Sent: Wednesday, 19 June 2019 4:29 PM
To: Lim Chou Siong
Subject: RE: Pre-Invoice Of Vehicle No: SMK3166Z For Finalising (AMENDMENT)

Dear Mr Lim,

WITHOUT PREJUDICE

Confirm final fig \$6,230.05 before GST and 7 repair days.

Kindly send the relevant documents to China Taiping Insurance company.

Best Regards,

Shiau Chan (Ms) | Case Handler

LKK Auto Consultants Pte Ltd

Phone: 6256-3561 | email: siewsc@lkkauto.com | fax: 6256-4315

Blk 51, Paya Ubi Industrial Park, Ubi Avenue 1, #02-25 | S(408933)

From: Lim Chou Siong <cslim@honda.com.sg>
Sent: Wednesday, 19 June 2019 3:21 PM
To: Shiau Chan (LKKAUTO) <siewsc@lkkauto.com>
Subject: Pre-Invoice Of Vehicle No: SMK3166Z For Finalising (AMENDMENT)

Dear,

We enclosed the total final repair costs of...

Vehicle No. SMK3166Z

Final Repair Costs (include GST) \$6,666.15

Repair Period*(Working Day) 07

*Note: Repair period does not include Sunday And Public Holiday.

Please examine the above information carefully. If no discrepancy is reported within 7 days (exclude Sunday and Public Holiday) from the date of this email, the information will be considered as correct. Thereafter, no adjustment will be made.

Thanks & best regards,

Lim Chou Siong
Contact No: 81006303 HP
KAH MOTOR CO. SDN. BHD.
(A member of Oriental Holdings Berhad)
Body Repair & Paint Centre
15 Ubi Road 4 Singapore 408610
Tel: +65 6841 3838 Fax: +65 6748 0770

This is a computer-generated e-mail no signature is necessary Confidential Note: The information contained in this email is intended only for the use of the individual or entity named above and may contain information that is privileged, confidential and exempt from disclosure under applicable law. If the reader of this message is not the intended recipient, you are hereby notified that any dissemination, distribution or copying of this communication is

Shiau Chan (LKKAUTO)

From: Shiau Chan (LKKAUTO)
Sent: Monday, 17 June 2019 2:41 PM
To: Lim Chou Siong; Guo Qiang (LKKAUTO)
Subject: RE: Pre-Invoice Of Vehicle No: SMK3166Z For Finalising

Dear Mr Lim,

WITHOUT PREJUDICE

Confirm final fig \$6,253.75 before GST and 7 repair days.

Kindly send the relevant documents to China Taiping Insurance company.

Best Regards,

Shiau Chan (Ms) | Case Handler

LKK Auto Consultants Pte Ltd

Phone: 6256-3561 | email: siewsc@lkkauto.com | fax: 6256-4315

Blk 51, Paya Ubi Industrial Park, Ubi Avenue 1, #02-25 | S(408933)

From: Lim Chou Siong <cslim@honda.com.sg>
Sent: Saturday, 15 June 2019 1:58 PM
To: Guo Qiang (LKKAUTO) <GuoQiang@lkkauto.com>
Cc: Shiau Chan (LKKAUTO) <siewsc@lkkauto.com>
Subject: Pre-Invoice Of Vehicle No: SMK3166Z For Finalising

Dear,

We enclosed the total final repair costs of...

Vehicle No. SMK3166Z

Final Repair Costs (include GST) \$6,691.51

Repair Period*(Working Day) 07

*Note: Repair period does not include Sunday And Public Holiday.

Please examine the above information carefully. If no discrepancy is reported within 7 days (exclude Sunday and Public Holiday) from the date of this email, the information will be considered as correct. Thereafter, no adjustment will be made.

Thanks & best regards,

Lim Chou Siong
Contact No: 81006303 HP
KAH MOTOR CO. SDN. BHD.
(A member of Oriental Holdings Berhad)
Body Repair & Paint Centre
15 Ubi Road 4 Singapore 408610
Tel: +65 6841 3838 Fax: +65 6748 0770

This is a computer-generated e-mail no signature is necessary Confidential Note: The information contained in this email is intended only for the use of the individual or entity named above and may contain information that is privileged, confidential and exempt from disclosure under applicable law. If the reader of this message is not the

> Back to OneMotoring

Enquire PARF/COE Rebate for Registered Vehicle

Vehicle Owner Particulars	
Owner ID Type:	Singapore NRIC
Owner ID:	1323Z
Vehicle Details	
Vehicle No.:	SMK3166Z
Vehicle to be Exported:	No
Intended Deregistration Date:	10 May 2020
Vehicle Make:	HONDA
Vehicle Model:	JAZZ 1.3 CVT
Primary Colour:	Blue
Manufacturing Year:	2019
Engine No.:	L13B14100577
Chassis No.:	JHMGK3850KS211541
Maximum Power Output:	73.0 kW (97 bhp)
Open Market Value:	\$15,738.00
Original Registration Date:	04 Apr 2019
First Registration Date:	04 Apr 2019
Transfer Count:	0
Actual ARF Paid:	\$5,738.00
Intended PARF Rebate Details	
PARF Eligibility:	Yes
PARF Eligibility Expiry Date:	03 Apr 2029
PARF Rebate Amount:	\$4,303.00
Intended COE Rebate Details	
COE Expiry Date:	03 Apr 2029
COE Category:	A - Car up to 1600cc & 97kW (130bhp)
COE Period(Years):	10
QP Paid:	\$25,501.00
COE Rebate Amount:	\$22,691.00
Total Rebate Amount:	\$26,994.00

The information contained herein is correct as at 10 May 2019

OK

SINGAPORE ACCIDENT STATEMENT

IMPORTANT NOTICE

1. Please report correctly the details of the accident to speed up the claims process.
2. This Form must be completed by the Policyholder and/or the Authorised Driver.
3. Information provided must be as truthful and accurate as possible. Any wilful misrepresentation or withholding of material facts may allow insurance companies to repudiate policy liability.
4. The issue and acceptance of this Form by insurance companies is not an admission of policy liability on the part of the insurance companies.
5. Any false reporting may be referred to the Police for investigation.
6. This report will be forwarded by the insurers of the GIA Records Management Centre established by the General Insurance Association of Singapore (GIA) for archiving and that copies of this report will, for a fee, be made available upon application by interested parties.
7. By the lodgement of this report to the insurers, you hereby consent to the archiving of this report at the centre and to copies of the report being made available aforesaid.

ACCIDENT STATEMENT

Date Of Report 06/05/2019 19:27
 Date Of Accident 04/05/2019 11:05
 Exact Location Of Accident LILAC DR
 Country/State of Loss SINGAPORE

DETAILS OF OWN VEHICLE

Vehicle Registration Number SMK3166Z
Insured/Policyholder
 Name Of Registered Owner SOW ENG WAH (SU RONGHUA)
 NRIC No S7111323Z
 Email Address ENGWAH00@YAHOO.COM.SG
 Mobile Phone No (LOCAL) +65-96641443
 Alternative Phone No OFFICE-96641443

Vehicle Particulars

Manufacturer HONDA
 Model JAZZ-1.3 CVT (A)
 Exact Purpose for which vehicle was being used at time of accident PRIVATE USE
 Are you claiming under your own insurance policy for repair to your vehicle? NO
 If No, Please state action to be taken THIRD PARTY
 Vehicle Category PRIVATE CAR

Insurance Company

Name of Insurance Company LIBERTY INSURANCE PTE LTD
 Type Of Coverage COMPREHENSIVE
 Fleet Policy NO
 Policy Number SD19V04407/VPC2/R00
 Cover Note Number

Driver

Name of Driver SOW ENG WAH (SU RONGHUA)
 NRIC No S7111323Z
 Date Of Birth 06/04/1971
 Occupation OUTDOOR
 Date Of Driving Pass 26/12/1997
 Driving Experience 21 YEARS AND 4 MONTHS
 Gender MALE
 Mobile Number (LOCAL) +65-96641443
 Fax Number
 Contact Number OFFICE-96641443
 Email Address ENGWAH00@YAHOO.COM.SG

Address	APT BLK 914 HOUGANG STREET 91 #13-20
Postcode	530914
Was driver an employee of the Insured's Company	NO
If No, Relationship of the Driver with the Insured	OWNER
Vehicle Registration Number of Driver's Own Vehicle	-
	-
	-
Insurance Company of Driver's Own Vehicle	-
	-
	-

General Information of the Accident

Type Of Accident	COLLISION - MAJOR/MINOR RD
Weather Conditions	RAINING
Road Surface	WET

Other Information

Was any foreign vehicle involved in this accident?	NO
Number of vehicles (including own vehicle) involved in the accident	2
Was any body injured in the Accident?	NO
Was any injured conveyed to hospital by ambulance?	NO
Was any other material or property damaged?	YES
I have been approached by unknown person(s) soliciting/offering accident claims assistance.	NO
Number of Passengers (Including Driver)	1

Details of Police Action

Was the accident reported to the police?	NO
If Yes, Please state which Police Station	
Was notice of intended Prosecution given?	NO
If Yes, against whom?	

Circumstances of Accident

REFER TO ATTACHED STATEMENT - THIRD PARTY DIRECT SETTLEMENT

Attachment(s)

Are accident photos available for attachment?	YES
Was there any video captured by Car Camera?	YES
Was there any audio recorded?	NO

DETAILS OF OTHER VEHICLE PROPERTY 1

Vehicle Registration Number	SKR4494G
Vehicle Make/Model/Colour	AUDI / / WHITE
Details Of Properties	
Vehicle Category	PRIVATE CAR
Name of Driver	HO JIEKANG, IVAN
NRIC/Passport Number	S8845634C
Contact Number	92742688
Address	
Postcode	
Insurance Company Name	
Nature Of Damage	
No. Of Passenger (Including Driver)	

Sketch Plan Pg. 1

Vehicle Number: SHR 3166Z

SKETCH PLAN

IMPORTANT NOTICE

1. Please report correctly the details of the accident to speed up the claims process.
2. This Form must be completed by the Policyholder and/or the Authorised Driver.
3. Information provided must be as truthful and accurate as possible. Any wilful misrepresentation or withholding of material facts may allow insurance companies to repudiate policy liability.
4. The issue and acceptance of this Form by insurance companies is not an admission of policy liability on the part of the insurance companies.
5. Any false reporting may be referred to the Police for investigation.
6. The report will be forwarded by the insurers of the GIA Records Management Centre established by the General Insurance Association of Singapore (GIA) for archiving and that copies of this report will for a fee be made available upon application by interested parties.
7. By the lodgment of this report to the insurers, you hereby consent to the archiving of this report at the centre and to copies of the report being made available aforesaid.
8. **Consent under the Personal Data Protection Act (PDPA)** I understand, acknowledge, agree and consent that:
 - (a) My insurer, my workshop and the General Insurance Association of Singapore ("GIA") may/are permitted to collect, use, disclose and/or process my personal data/personal information set out in this [form] and any other personal information provided by me or possessed by my insurer (collectively the "Personal Information") and disclose and transfer such Personal Information to all insurer(s) who have insured vehicle(s) involved in this accident (all insurer(s) who have insured vehicle(s) involved in this accident shall be collectively referred to as the "Insurers"), the Insurers' lawyers/law firms, the Monetary Authority of Singapore and any relevant government agency/authority (such as the police), for the purpose(s) of:
 - (i) processing, handling and/or dealing with my claims including the settlement of the claims and any necessary investigations relating to the claims;
 - (ii) investigating the accident and/or my claims;
 - (iii) carrying out and/or dealing with my instructions or responding to any enquiries by me;
 - (iv) administering my claims (including the mailing of correspondence, statements, invoices, reports or notices to me, which could involve disclosure of certain personal data about me to bring about delivery of the same as well as on the external cover of envelopes/mail packages); and/or
 - (v) complying with applicable law in administering, processing, handling and/or dealing with my claims (collectively the "Purposes")
 - (b) all insurer(s) who have insured vehicle(s) involved in this accident and the Insurers' lawyers/law firms, may/are permitted to collect, use, disclose and/or process my Personal Information for one or more of the above Purposes; and
 - (c) my Personal Information may/can be disclosed by any of the Insurers and/or GIA to their third party service providers or agents (including their lawyers/law firms), which may be sited outside of Singapore, for one or more of the above Purposes.
 - (d) my Personal Information will also be collected and used to compile claims history for the purpose of fraud detection, investigation and management in present and all future claims.
 - (e) the information so collected under (d) above may be shared / disclosed:
 - (i) to all insurers and/or any other third parties that assist in evaluating, investigating, controlling or managing fraud, regulators, law enforcement and government agencies as reasonably required for the purposes stated, or
 - (ii) for complying with requirements under any regulations, laws or court orders.

Policyholder's Signature
Date & Time:

6 May 2019

Driver's Signature
(if driver is not the policyholder)
Date & Time:

6 May 2019

Reporting Centre Personnel's Signature
Name:
NRIC/FIN No.:

Sketch Plan Pg. 2

Vehicle Number: SMK 3166Z

SKETCH PLAN

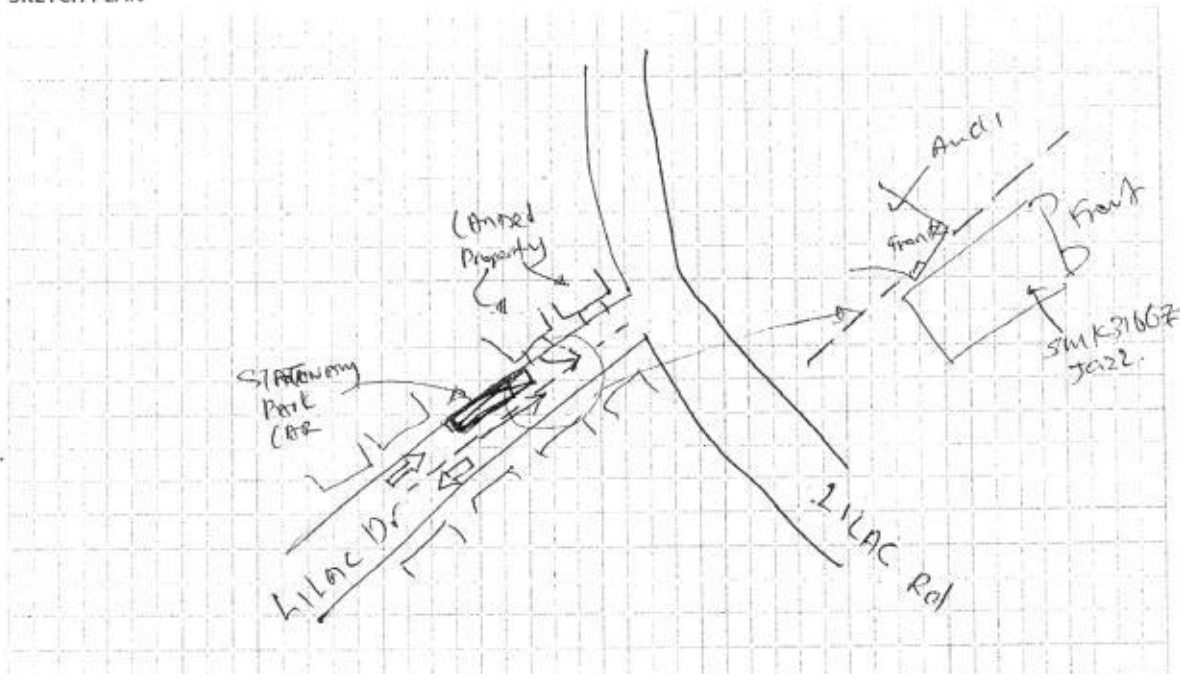

DESCRIBE CIRCUMSTANCES OF THE ACCIDENT

DAY: Rainy Rainy Day
 I was driving along Lilac Dr out towards Lilac Rd.
 As there are parked stationary cars along the road,
 my vehicle is travelling at slow speed.
 The third ~~property~~ vehicle drove out from his house
 and collide into my left back passenger door.
 He admit that he is looking at the left during that time.

DECLARATION

I/We declare the foregoing particulars are true in every respect.

Policyholder's Signature
 Date & Time:

6 May 2019 @ 09:20 hrs

Driver's Signature
 (If driver is not the policyholder)
 Date & Time:

Reporting Centre Personnel's Signature
 Name:
 NRIC/FIN No.:

Certificate of Insurance

MOTOR VEHICLES (THIRD-PARTY RISKS AND COMPENSATION) ACT (CHAPTER 189)
MOTOR VEHICLES (THIRD-PARTY RISKS AND COMPENSATION) RULES, 1960
ROAD TRANSPORT ACT, 1987 (MALAYSIA)
MOTOR VEHICLES (THIRD-PARTY RISKS) RULES, 1959 (MALAYSIA)

Certificate No SD19V04407 /NPC2 /R00
Form MX1
Date of Issue 05-APR-2019
1. Index Mark and Registration No. of Vehicle: SMK3166Z
2. Chassis number of Vehicle: JHMGK3850KS211541
3. Name of Policyholder: SOW ENG WAH (SU RONGHUA)
4. Effective date of Commencement of Insurance for the purposes of the Act: 04-APR-2019 00:00 AM
5. Date of Expiry of Insurance: 03-APR-2021 23:59 PM
6. Persons or Classes of Persons entitled to drive*:

A) The Policyholder.

B) Any other person who is driving on the Policyholder's order or with his permission.

Provided that the person driving is permitted in accordance with the licensing or other laws or regulations to drive the Motor Vehicle or has been so permitted and is not disqualified by order of a Court of Law or by reason of any enactment or regulation in that behalf from driving the Motor Vehicle.
And provided further that the Motor Vehicle is registered under the Road Traffic Act and its registration under the Road Traffic Act has not been cancelled at the time of the accident loss or damage.

7. Limitations as to use*:

Use only for social, domestic and pleasure purposes and for the Policyholder's business.

8. The Policy does not cover:

A) Use for hire or reward.

B) Use for racing, pace-making, reliability trials or speed-testing.

C) Use for the carriage of goods (other than samples) in connection with any trade or business.

D) Use for any purpose in connection with the Motor Trade.

*Limitations rendered inoperative by Section 8 of the Motor Vehicles (Third Party Risks and Compensation) Act (Chapter 189) and Section 95 of the Road Transport Act, 1987 (Malaysia) are not to be included under these headings.

I/We hereby certify that the Policy to which this Certificate relates is issued in accordance with the provisions of the Motor Vehicles (Third Party Risks and Compensation) Act (Chapter 189) and Part IV of the Road Transport Act, 1987 (Malaysia).

For and on behalf of
LIBERTY INSURANCE PTE LTD
Approved Insurers



Authorised Signature

For information only:

COVERAGE:

SUM INSURED:

EXCESS:

FINANCE COMPANY:

PRODUCER NAME:

Comprehensive, Unlimited Windscreen, NCD Protection

MARKET VALUE AT THE TIME OF LOSS

Section I: S\$600, Additional Excess For Young & Inexperienced Drivers: S\$3000, Windscreen Excess: S\$100

OVERSEA-CHINESE BANKING CORPORATION LTD

KAH MOTOR COMPANY SDN BERHAD

SCPQ 20190409

Ver.1.260705

IDENTITY CARD NO. S7111323Z



Name:

SOW ENG WAH
(SU RONGHUA)

苏 荣 华

Race:

CHINESE

Date of birth:

06-04-1971

Sex:

M

Country/Place of birth:

SINGAPORE

REPUBLIC OF SINGAPORE DRIVING LICENCE



Licence Number: S7111323Z

Name:

SOW ENG WAH
(SU RONGHUA)

Birth Date: 06 Apr 1971

Issue Date: 21 Nov 2016



002631040A

5544691



NRIC No. S7111323Z



Date of issue:

30-12-2015

Address:

APT BLK 914 HOUGANG STREET 91
#13-20
SINGAPORE 530914

YOU ARE LICENSED TO DRIVE VEHICLES IN THE FOLLOWING CLASS(ES)

EFFECTIVE DATE

Class 3	Motor cars with unladen weight \leq 3000kg with \leq 7 passengers, exclusive of driver; and other motor vehicles with unladen weight \leq 2500kg	25 Dec 1997
---------	--	-------------

NP 428A



**KAH MOTOR CO. SDN. BHD.**

(A Member of the Oriental Holdings Berhad)

Service and Body Repair

Tel: +65 6841 3838

Website: www.honda.com.sg

For 24-hours Roadside Assistance, Call 98203838.

Kindly Help To arrange
Surveyor To Survey this
Vehicle Thanks

QUOTATION

GST Reg No.: M200050223
Company Ref. No.: S60FC1380G

Customer	: CHINA TAIPING INSURANCE (S'PORE) PTE	Document No.	: SQT19001973	Page	1
	3 ANSON ROAD #16-00	Date	: 6. May 2019		
	SPRINGLEAF TOWER	Customer No.	: WZC008		
	SINGAPORE 079909	Svc Advisor	: LIM CHOU SIONG		
Registration No	: SMK3166Z	Engine No	: L13B14100577		
Chassis No	: JHMGK3850KS211541	Date Time	: 6. May 2019 7:50:02 PM		
Model	: JAZZ 1.3LXR CVT 19YM (EURO 6)	Surveyor Name	:		
Owner's Name	: SOW ENG WAH	Survey Date	:		
Ins Policy No.	:	Authorisation Date	:		
Date of Accident	: 4/5/2019				

Item	Description	Qty	Unit Price	Disc %	Amount	0% GST Amount	Amount incld GST
	TP DIRECT SETTLEMENT (J/NO:)						
	OWNER: SOW ENG WAH						
	OWNER INSURER: LIBERTY INSURANCE PTE LTD						
	ACC DATE: 4/5/2019						
	SURVEYED BY:						
	DATE:						
	REF NO:						
	TP INSURER: CHINA TAIPING INSURANCE (S'PORE) PTE						
	L						
	TP VEH: SKR4494G						
67550-T5A-N10ZZ	PANEL COMP.L.RR.DOOR / Bmc	1	717.50	15	609.87	42.69	652.56
67865-T5A-003	TAPEL.RR.DOOR SASH - Acc.	1	15.40	15	13.09	0.92	14.01
72826-T5A-003	SEALRR.DOOR LOWER X YNN	1	3.30	15	2.80	0.20	3.00
72865-T5A-013	SUB SEALL.RR.DOOR CENTER X	1	43.90	15	37.31	2.61	39.92
42700-T5S-M72	WHEEL,DISK AL 15X7 - Cut	1	418.40	15	355.64	24.89	380.53
	Sum Item				1018.71	71.31	1,090.02
35070	04641-T5A-E50ZZ - PANEL SETL.SIDE SILL - BT.	1	237.00	15	201.45	14.10	215.55
	Sum G/L Account				201.45	14.10	215.55
BO-WHEEL ALIGN X4	WHEEL ALIGNMENT X4	1	180.00		180.00	12.60	192.60
	Sum Ext. Service				180.00	12.60	192.60
BOSUN	SUNDRIES	1	50.00	20	50.00	3.50	53.50
BOBC	BODY UNDERSIDE COATING (N)	1	100.00		100.00	7.00	107.00
BP00R	APPLY BODY UNDERSIDE COATING (N).	1	250.00	180	250.00	17.50	267.50
BMI01D	REMOVE & INSTALL LINING, GARNISHES, SEATS, CARPAET	1	350.00		350.00	24.50	374.50
BKDR21R	REMOVE & TRANSFER ITEMS TO NEW RR L DR. ADJUST	1	380.00		380.00	26.60	406.60

Printed on 7/5/2019 11:56:42 AM

This is a computer generated invoice. No signature is required.

Part prices are subjected to change without notice.

The above estimated cost of repair do not include any unforeseen damages.

GST Amount is calculated from individual line(s).

An amount of \$53.50 (incl GST) will be applicable for the request of the above quotation for estimates above \$2,000.00.

However, if the repairs are subsequently done at Kah Motor Co. Sdn. Bhd, it will be refunded.



QUOTATION

KAH MOTOR CO. SDN. BHD.

(A Member of the Oriental Holdings Berhad)

Service and Body Repair

Tel: +65 6841 3838

Website: www.honda.com.sg

For 24-hours Roadside Assistance, Call 98203838

GST Reg No.: M200050223

Company Ref. No.: S60FC1380G

Customer	: CHINA TAIPING INSURANCE (S'PORE) PTE	Document No.	: SQT19001973	Page	2
	3 ANSON ROAD #16-00	Date	: 6. May 2019		
	SPRINGLEAF TOWER	Customer No.	: WZC008		
	SINGAPORE 079909	Svc Advisor	: LIM CHOU SIONG		
Registration No	: SMK3166Z	Engine No	: L13B14100577		
Chassis No	: JHMGK3850KS211541	Date Time	: 6. May 2019 7:50:02 PM		
Model	: JAZZ 1.3LXR CVT 19YM (EURO 6)	Surveyor Name	:		
Owner's Name	: SOW ENG WAH	Survey Date	:		
Ins Policy No.	:	Authorisation Date	:		
Date of Accident	: 4/5/2019				

Item	Description	Qty	Unit Price	Disc %	Amount	0% GST Amount	Amount incld GST
BKSP11R	CUT OFF & RENEW L STILL PANEL, REPAIR FR L DOOR, L	1560	2800.00	1960	2800.00	196.00	2996.00
BP04R	SPRAY PAINTING ON FR L DOOR, L SIDE STILL PANEL,	1450	2000.00	1800	2000.00	140.00	2140.00
BOJSE	BODY JOINT SEALANT.	1	80.00	/	80.00	5.60	85.60
Sum Labor					6010.00	420.70	6,430.70

Survey By	Guo Qiao						
Date & Time							
Excess							
Status							
Signature							

Total Amount 7,410.16 518.71 7,928.87

Total (Inclusive of GST) 7,928.87

7 Days.

Guo Qiao.

Refuse paint photos.

08/5/19.

LKK Auto Consultants hence notify the Repairer of the following:

- To resurvey before/after spray painting
- To display damaged part(s) during resurvey
- Parts prices are subject to confirmation
- Third party survey is on a "Without Prejudice" basis
- No illegal modification(s) is allowed
- Supplementary item(s) must be resurveyed and is subject to final approval from Insurance Company

Acknowledged by Repairer

Signature:

Date:

7437.86
7443.86

Printed on 7/5/2019 11:56:42 AM

This is a computer generated invoice. No signature is required.

Part prices are subjected to change without notice.

The above estimated cost of repair do not include any unforeseen damages.

GST Amount is calculated from individual line(s).

An amount of \$53.50 (incl GST) will be applicable for the request of the above quotation for estimates above \$2,000.00.

However, if the repairs are subsequently done at Kah Motor Co. Sdn. Bhd, it will be refunded.



(Amendment)

©

19/06/2019

Page 1/1

SERVICE PRE-INVOICE

KAH MOTOR CO. SDN. BHD.

(A Member of the Oriental Holdings Berhad)

370 Ubi Road 3 Singapore 408651. Tel: +65 6841 3883 Fax: +65 6741 5022

255 Alexandra Road Singapore 159937. Tel: +65 6471 5458 Fax: +65 6471 5460

Attn: Guo Qiang (L.K.K.)

GST Reg No.: M200050223

Company Ref. No.: S60FC1380G

7 days.

Customer: WZC008 / CHINA TAIPING
 Chassis No: JHMGK3850KS211541
 License No: SMK3166Z
 Mileage: 2431
 Engine No: L13B14100577

Document No: SVO19035445
 Printed By: CSLIM
 Order Date: 6. June 2019
 Order Time: 10:01:53 AM
 Service Advisor: LIM CHOU SIONG

ITEM	DESCRIPTION	QTY	UNIT PRICE	DISC %	AMOUNT	7% GST Amount incld	Amount	GST
	TP DIRECT SETTLEMENT (J/NO: 72806)							
	OWNER: SOW ENG WAH							
	OWNER INSURER: LIBERTY INSURANCE PTE LTD							
	ACC DATE: 4/5/2019							
	SURVEYED BY: GUO QIANG (L.K.K.)							
	DATE: 08/05/2019 @ 11:00AM							
	REF NO:							
	TP INSURER: CHINA TAIPING INSURANCE (S'PORE) PTE L							
	TP VEH: SKR4494G							
67550-T5A-N10ZZ	PANEL COMP.L.RR.DOOR	1	717.50	15	609.87	42.69	652.56	
67865-T5A-003	TAPEL.RR.DOOR SASH	1	15.40	15	13.09	0.92	14.01	
42700-T5S-M72	WHEEL.DISK AL 15X7	1	418.40	15	355.64	24.89	380.53	
04641-TAR-320ZZ	PANEL SETL.SIDE SILL	1	237.00	15	201.45	14.10	215.55	
	SUM PARTS:				1,180.05	82.60	1,262.65	
BOSUN	0760	1	20.00		20.00	1.40	21.40	
	SUNDRIES							
BOBC	0760	1	100.00		100.00	7.00	107.00	
	BODY UNDERSIDE COATING (N)							
BP00R	EXT-YBH	1	180.00		180.00	12.60	192.60	
	APPLY BODY UNDERSIDE COATING (N).							
BMI01D	EXT-YJ	1	350.00		350.00	24.50	374.50	
	REMOVE & INSTALL LINING, GARNISHES, SEATS, CARPAET & ETC.(N)							
BKDR21R	EXT-YJ	1	380.00		380.00	26.60	406.60	
	REMOVE & TRANSFER ITEMS TO NEW RR L DR. ADJUST & ALIGN INCLUDING FITTINGS ON ATTACHMENT ITEMS.(N)							
BKSP11R	EXT-YJ	1	1,960.00		1,960.00	137.20	2,097.20	
	CUT OFF & RENEW L STILL PANEL, REPAIR FR L DOOR, L SIDE FLOOR PANEL & RENEW DAMAGE PARTS.							
BP04R	EXT-YBH	1	1,800.00		1,800.00	126.00	1,926.00	
	SPRAY PAINTING ON FR L DOOR, L SIDE STILL PANEL, RR L DOOR & RR L FENDER							
BOJSE	0760	1	80.00		80.00	5.60	85.60	
	BODY JOINT SEALANT.							
	SUM LABOUR:				4,870.00	340.90	5,210.90	
BO-WHEEL ALIGN X4	WHEEL ALIGNMENT X4	1	180.00		180.00	12.60	192.60	
	SUM EXT SERVICE:				180.00	12.60	192.60	
	TOTAL SGD				6,230.05	436.10	6,666.15	

Total Payable (SGD)

6,666.15

GST Amount is calculated from individual line(s)

LKK Auto Consultants Pte Ltd (Co.Reg.No:199607198R)

51 Ubi Ave 1 #01-25, Paya Ubi Industrial Park

Singapore 408933

Tel: 6256-3561 Fax: 6844-8805 Email: sur@lkkauto.com;assignments@lkkauto.com

VEHICLE DAMAGE INSPECTION REPORT

Our File No: CS/CTI19007944/GQD3N2

Date: 20/06/2019

REFERENCE

Handling Insurer:	China Taiping Insurance (Singapore) Pte. Ltd.	Policy No:	DMPCSN30136719011	
Claimant Vehicle No :	SMK3166Z	Insured Vehicle No :	SKR4494G	
Date of Loss:	04/05/2019	Nature of Claim:	TP	Claim No: SNM19D201995C02

DESCRIPTION & IDENTIFICATION OF VEHICLE

Reg No:	SMK3166Z	Engine No:	L13B14100577
Make & Model:	HONDA JAZZ, 1.3 CVT (A)	Chassis No:	JHMGK3850KS211541
Reg. Date:	04/04/2019 (Man. Year: 2019)	Odometer:	1234 km
Colour:	Blue		
Engine Capacity:	1318 cc		
Market Value/New Car Price:	N/A		
Sum Insured (\$\$):	Market Value/New Car Price		

CONDITION OF VEHICLE AT THE TIME OF SURVEY

General Condition:	Steering (Serviceable):	Yes	Footbrake (Serviceable):	Yes
Handbrake (Serviceable):	Yes	Engine Modification:	No	Pre-accident Condition:

CONDITION OF TYRES

Front Tyre Size:	175/65 R15	Rear Tyre Size:	175/65 R15
Front Left Side:	Dunlop 9 mm	Rear Left Side:	Dunlop 9 mm
Front Right Side:	Dunlop 9 mm	Rear Right Side:	Dunlop 9 mm

The above values represent the remaining tyre treads depth

COST OF CLAIMS

	Repairer's	Adjuster's	Difference	Diff %
Parts	1,270.16	1,200.05	70.11	5.52
Miscellaneous Items	0.00	0.00	0.00	
Labour	6,140.00	5,030.00	1,110.00	18.08
Paintwork Labour	0.00	0.00	0.00	
Towing	0.00	0.00	0.00	
Gross Total (\$\$)	7,410.16	6,230.05	1,180.11	15.93
+ GST 7.00/7.00% (\$\$)	518.71	436.10	82.61	15.93
Nett Amount (\$\$)	7,928.87	6,666.15	1,262.72	15.93

INSPECTION

Date of Assignment:	17/06/2019	Inspected At:	Kah Motor Co Sdn Bhd (Ubi)
Date Inspected:	08/05/2019		15 Ubi Road 4
			Singapore 408610
Estimated Period of Repair:	7.0 days		

Adjuster: XING GUO QIANG

Manager: SHIAU CHAN

NOTE: This report represents our findings at the time and place of inspection stated herein. Such inspection has been carried out to the best of our knowledge and ability but any other liability under any other circumstances is hereby expressly excluded.

REPAIR DETAILS

Reference

Part Source: MRM-SG	Version: 1.0 (Last Synchronised: 19 Jun 2019)
Parts: 144	HONDA JAZZ 1.3 CVT (A) (Catalogue:Merimen Singapore 1.0)
Labour: Repairer's	(Price-denominated Standard List)
Print Code: (Unsubmitted, no print-code for SMK3166Z)	
Validity:	These estimates are valid only if they contain the print code (above) on all estimate pages, running page numbers with the END OF ESTIMATES marker on the last estimate page
Further Info:	Items/values not in reference catalogue are prefixed with an asterisk *.

Recommended Parts

No.	Qty	Part No.	Particulars	Condition	Repairer's	Amount
1	1		*PANEL COMP, L.RR.DDOR	Buckled	609.87 FS	*609.87 FS
2	1		*TAPEL.RR.DOOR SASH	Necessary	13.09 FS	*13.09 FS
3	1		*SEALRR.DOOR LOWER	Not Necessary	2.80 FS	*- FS
4	1		*SUB SEALL.RR.DOOR CENTER	Not Necessary	37.31 FS	*- FS
5	1		*WHEEL, DISK AL 15X7	Cut	355.64 FS	*355.64 FS
6	1		*PANEL SETL.SIDE SILL	Bent	201.45 FS	*201.45 FS
7	1		*SUNDRIES	Necessary	50.00 FS	*20.00 FS
F=Franchise part. S=SpcNett.						
Total Parts (S\$)					1,270.16	1,200.05

Report was unsubmitted during this print-out.

Recommended Miscellaneous Items

There are no new miscellaneous items selected.

Recommended Labour

No	Particulars	Lab.Type	Repairer's	Amount
Labour Items				
1	BODY UNDERSIDE COATING (N).	New	100.00	100.00
2	APPLY BODY UNDERSIDE COATING (N).	New	250.00	180.00
3	REMOVE & INSTALL LINING, GARNISHES, SEATS, CARPET.	New	350.00	350.00
4	REMOVE & TRANSFER ITEMS TO NEW RR L DR. ADJUST.	New	380.00	380.00
5	CUT OFF & RENEW L STILL PANEL, REPAIR FR L DOOR, L	New	2,800.00	1,960.00
6	SPRAY PAINTING ON FR L DOOR, L SIDE STILL PANEL,	New	2,000.00	1,800.00
7	BODY JOINT SEALANT.	New	80.00	80.00
8	WHEEL ALIGNMENT X4.	New	180.00	180.00
Gross Labour Cost (\$\$)			6,140.00	5,030.00

Report was unsubmitted during this print-out.

< END OF ESTIMATES >