

SINGAPORE ACCIDENT STATEMENT

IMPORTANT NOTICE

1. Please report correctly the details of the accident to speed up the claims process.
2. This Form must be completed by the Policyholder and/or the Authorised Driver.
3. Information provided must be as truthful and accurate as possible. Any wilful misrepresentation or withholding of material facts may allow insurance companies to repudiate policy liability.
4. The issue and acceptance of this Form by insurance companies is not an admission of policy liability on the part of the insurance companies.
5. Any false reporting may be referred to the Police for investigation.
6. This report will be forwarded by the insurers of the GIA Records Management Centre established by the General Insurance Association of Singapore (GIA) for archiving and that copies of this report will, for a fee, be made available upon application by interested parties.
7. By the lodgement of this report to the insurers, you hereby consent to the archiving of this report at the centre and to copies of the report being made available aforesaid.

ACCIDENT STATEMENT	
Date Of Report	03/05/2019 12:00
Date Of Accident	02/05/2019 15:00
Exact Location Of Accident	BLK 121 BISHAN ST 12 CARPARK
Country/State of Loss	SINGAPORE
DETAILS OF OWN VEHICLE	
Vehicle Registration Number	SLG9487R
Insured/Policyholder	
Name Of Registered Owner	NH ASIA ENTERPRISE
Co Reg No	53345007A
Email Address	NASIR12TALK@YAHOO.CO.UK
Mobile Phone No	
Alternative Phone No	Office-81864925
Vehicle Particulars	
Manufacturer	MITSUBISHI
Model	ATTRAGE 1.2 CVT
Exact Purpose for which vehicle was being used at time of accident	
Are you claiming under your own insurance policy for repair to your vehicle?	YES
If No, Please state action to be taken	
Vehicle Category	PRIVATE HIRE
Insurance Company	
Name of Insurance Company	AIG ASIA PACIFIC INSURANCE PTE. LTD.
Type Of Coverage	COMPREHENSIVE
Fleet Policy	NO
Policy Number	2100486975-02
Cover Note Number	
Driver	
Name of Driver	NASIR BIN MOHD
NRIC No	S1671191H
Date Of Birth	25/10/1964
Occupation	INDOOR
Date Of Driving Pass	22/01/2003
Driving Experience	16 YEARS AND 3 MONTHS

Gender	MALE
Mobile Number	(LOCAL) +65-81864925
Fax Number	
Contact Number	
E-Mail Address	NASIR12TALK@YAHOO.CO.UK
Address	50 CHOA CHU KANG NORTH 7 #16-10
Postcode	689527
Was driver an employee of the Insured's Company	NO
If No, Relationship of the Driver with the Insured	OWNER
Vehicle Registration Number of Driver's Own Vehicle	-
	-
	-
Insurance Company of Driver's Own Vehicle	-
	-
	-

General Information of the Accident

Type Of Accident	CHAIN COLLISION
Weather Conditions	DRIZZLING
Road Surface	WET

Other Information

Was any foreign vehicle involved in this accident?	NO
Number of vehicles (including own vehicle) involved in the accident	4
Was any body injured in the Accident?	NO
Was any injured conveyed to hospital by ambulance?	NO
Was any other material or property damaged?	YES
I have been approached by unknown person(s) soliciting/offering accident claims assistance.	NO
Number of Passengers (Including Driver)	1

Details of Police Action

Was the accident reported to the police?	NO
If Yes, Please state which Police Station	
Was notice of intended Prosecution given?	NO
If Yes, against whom?	

Circumstances of Accident

PLEASE REFER TO ATTACHED

Attachment(s)

Are accident photos available for attachment?	YES
Was there any video captured by Car Camera?	YES
Was there any audio recorded?	NO

DETAILS OF OTHER VEHICLE PROPERTY 1

Vehicle Registration Number	FBF886E
Vehicle Make/Model/Colour	
Details Of Properties	
Vehicle Category	MOTORCYCLE
Name of Driver	KRISHNAN
NRIC/Passport Number	S1299870H
Contact Number	98200608

Address
Postcode
Insurance Company Name NTUC Income Insurance Co-operative Ltd
Nature Of Damage
No. Of Passenger (Including Driver)

DETAILS OF OTHER VEHICLE PROPERTY 2

Vehicle Registration Number SKU4373G
Vehicle Make/Model/Colour MITSUBUSHI
Details Of Properties
Vehicle Category PRIVATE CAR
Name of Driver CHUA BING CHYE JOSEPH
NRIC/Passport Number S8035854G
Contact Number 97440410

Address
Postcode
Insurance Company Name NTUC Income Insurance Co-operative Ltd
Nature Of Damage
No. Of Passenger (Including Driver)

DETAILS OF OTHER VEHICLE PROPERTY 3

Vehicle Registration Number SGG5845B
Vehicle Make/Model/Colour NISSAN / SUNNY
Details Of Properties
Vehicle Category PRIVATE CAR
Name of Driver ONG PENG NGE
NRIC/Passport Number S1133634E
Contact Number 90255866

Address
Postcode
Insurance Company Name NTUC Income Insurance Co-operative Ltd
Nature Of Damage
No. Of Passenger (Including Driver)

Sketch Plan

SKETCH PLAN

IMPORTANT NOTICE

1. Please report correctly the details of the accident to speed up the claims process.
2. This Form must be completed by the Policyholder and/or the Authorised Driver.
3. Information provided must be as truthful and accurate as possible. Any wilful misrepresentation or withholding of material facts may allow insurance companies to repudiate policy liability.
4. The issue and acceptance of this Form by insurance companies is not an admission of policy liability on the part of the insurance companies.
5. Any false reporting may be referred to the Police for investigation.
6. The report will be forwarded by the insurers of the GIA Records Management Centre established by the General Insurance Association of Singapore (GIA) for archiving and that copies of this report will for a fee be made available upon application by interested parties.
7. By the lodgment of this report to the insurers, you hereby consent to the archiving of this report at the centre and to copies of the report being made available aforesaid.
8. Consent under the Personal Data Protection Act (PDPA)

I understand, acknowledge, agree and consent that:

- (a) My insurer, my workshop and the General Insurance Association of Singapore ("GIA") may/are permitted to collect, use, disclose and/or process my personal data/personal information set out in this [form] and any other personal information provided by me or possessed by my insurer (collectively the "Personal Information") and disclose and transfer such Personal Information to all insurer(s) who have insured vehicle(s) involved in this accident (all insurer(s) who have insured vehicle(s) involved in this accident shall be collectively referred to as the "Insurers"), the Insurers' lawyers/law firms, the Monetary Authority of Singapore and any relevant government agency/authority (such as the police), for the purpose(s) of:
 - (i) processing, handling and/or dealing with my claims including the settlement of the claims and any necessary investigations relating to the claims;
 - (ii) investigating the accident and/or my claims;
 - (iii) carrying out and/or dealing with my instructions or responding to any enquiries by me;
 - (iv) administering my claims (including the mailing of correspondence, statements, invoices, reports or notices to me, which could involve disclosure of certain personal data about me to bring about delivery of the same as well as on the external cover of envelopes/mail packages); and/or
 - (v) complying with applicable law in administering, processing, handling and/or dealing with my claims (collectively the "Purposes")
- (b) all insurer(s) who have insured vehicle(s) involved in this accident and the Insurers' lawyers/law firms, may/are permitted to collect, use, disclose and/or process my Personal Information for one or more of the above Purposes; and
- (c) my Personal Information may/can be disclosed by any of the Insurers and/or GIA to their third party service providers or agents (including their lawyers/law firms), which may be sited outside of Singapore, for one or more of the above Purposes.
- (d) my Personal Information will also be collected and used to compile claims history for the purpose of fraud detection, investigation and management in present and all future claims.
- (e) the information so collected under (d) above may be shared / disclosed:
 - (i) to all insurers and/or any other third parties that assist in evaluating, investigating, controlling or managing fraud, regulators, law enforcement and government agencies as reasonably required for the purposes stated, or
 - (ii) for complying with requirements under any regulations, laws or court orders.



Policyholder's Signature
Date & Time:

Driver's Signature
(If driver is not the policyholder)
Date & Time:

Reporting Centre Personnel's Signature
Name:
NRIC/FIN No.:

SKETCH PLAN

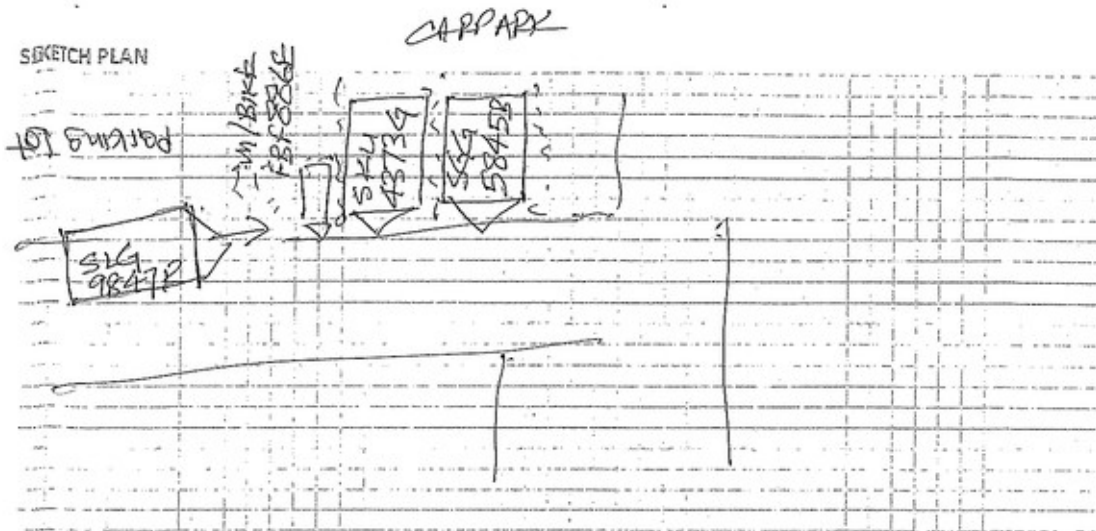

DESCRIBE CIRCUMSTANCES OF THE ACCIDENT

ON 2 MAY 2019 @ 1500 hrs, I WAS DRIVING SLG 9847R, IN THE CARPARK (OPEN) OF BLK 121, BISHAN ST 12. I WAS GOING TO PARK MY CAR DRIVING STRAIGHT WHEN I DOZED DOWN WHEN I DOZED OFF, MY CAR SWAYED TO LEFT SLIGHTLY AND HIT THE PARKED MOTORCYCLE (FBF 886E), CAR (SKU 4373G) AND CAR (SGG 5845B). I BRAKED UPON IMPACT. MY FRONT WAS BADLY DAMAGE AND LEAKED. I REVERSED INTO A PARKING SPACE AND WAITED FOR THE OWNERS TO COME AND EXCHANGED PARTICULARS. NO ONE WAS INJURED IN THIS ACCIDENT.

DECLARATION

I/We declare that the foregoing particulars are true in every respect.

Policyholder's Signature
Date & Time:

Driver's Signature
(If driver is not the policyholder)
Date & Time:

Reporting Centre Personnel's Signature
Name:
NRIC/FIN No.:

AIG ASIA PACIFIC INSURANCE PTE LTD

MOTOR ACCIDENT INTERVIEW FORM

NAME (DRIVER) : Nasir Bin Mond
VEHICLE NUMBER : SLG 9487R
DATE/TIME OF ACCIDENT : 21/5/2019 @ 3pm
PLACE OF ACCIDENT : B1K 121 Bishan St. 12 car park
THIRD PARTY VEHICLE (IF ANY) : SK44373G / SGG 5845B / FBF 886E

WHERE DID YOU START YOUR JOURNEY AND WHERE WAS THE INTENDED DESTINATION BEFORE THE ACCIDENT?

START FROM YEW TEE (HOME, PLANT GROVE) TO END AT
B1K 121 CARPARK.

DID YOU DRINK ANY ALCOHOLIC DRINKS BEFORE YOU DRIVE ON THE DAY OF THE ACCIDENT? IF YES, DID THE TRAFFIC POLICE CONDUCT ANY BREATHE-ANALYSER TEST ON YOU? IF YES, WHAT IS THE RESULT?

NO

WHAT IS THE TYPE OF COLLISION AND THE EXTENSIVENESS OF THE DAMAGES TO ALL VEHICLES INVOLVED?

CHAIN COLLISION, INVOLVE MORE THAN TWO CARS

WERE YOU OR YOUR PASSENGER/S INJURED? IF INJURED, WHICH HOSPITAL? WERE YOU TAKEN TO THE TRAFFIC POLICE FOR INVESTIGATION?

NO INJURY, NO PASSENGER

Name:

NASIR BIN MOND

I Affirmed The Above Information Is Given To My Best Knowledge.

UNDERTAKING

I, NASIR BIN MOHD, (NRIC No. S1671191 H), hereby confirm that the Singapore Accident Statement lodged by me on 3 MAY 19 at 10:50 hours pertaining to the accident involving motor car Reg. No: SLG 9487 R, in which I was the driver are true and accurate to the best of my knowledge, information and belief.

I acknowledge that my insurers are not liable under the contract of insurance if there is a breach of policy terms and conditions.

In the event that an unrelated/unreported third party property or injury claim arises or there is evidence emerges that there is a breach of policy terms and conditions, I irrevocably undertake to absolve my insurer from all liability under the contract of insurance and I undertake to re-pay any sums paid by my insurers pursuant to the contract of insurance upon receipt of written demand by my insurers.

Signature

:

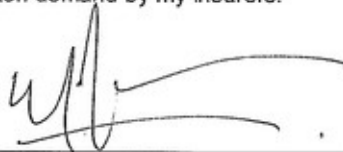

Name of Insured / Driver

:

NASIR BIN MOHD

Nric No.

:

S1671191 H

Date

:

3/5/19

Signature

:

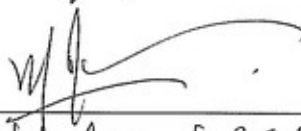

Name of Policyholder

:

NHA ASIA ENTERPRISE

Nric No.

:

RGC 53345007A

Date

:

3/5/19





CERTIFICATE OF INSURANCE

CYCLE & CARRIAGE COMMERCIAL AUTO PROTECTOR COMMERCIAL VEHICLE

Name of Policyholder : NH Asia Enterprise
 Period of Insurance : 20 Oct 2018 To 19 Oct 2019
 Engine No. : 3A92UDL5254
 Chassis No. : MMBSTA13AHH002951

Vehicle No. : SLG9487R
 Policy No. : 2100486975-02
 Endorsement No. :
 Issued Date : 07 Oct 2018

ABOUT THE COVER

Make/Model : MITSUBISHI Attrage 1.2 CVT
 Engine Capacity/Tonnage : 1193 Tonnage Sum Insured : Market Value First Year of Registration : 2016
 Driver Restriction : NA Off Peak Car : No Insuring with COE/PAF : Yes

Person or Classes of Persons Entitled to Drive*

Any person who is driving on the Policyholder's order or with their permission.
 This Policy will indemnify the Policyholder or any authorised driver only if he/she meets the specified age condition.

You have to pay an additional sum of \$3,000 as "Young and/or Inexperienced Driver Excess" ("YIDR") if You are or Your Authorised Driver (named or unnamed) is under the age of 23 and/or has less than 2 years' driving experience.

Age Condition : All Age Condition

Limitation as to use*

Use for the carriage of passengers or goods in connection with the Policyholder's business. Use for social, domestic, pleasure purposes and business purposes of any person to whom the Vehicle is hired. This Policy does not cover:

- 1) use for driving tuition, driving test, racing, pace-making, reliability trial or speed-testing;
- 2) use whilst towing a trailer except the towing (other than for reward) of anyone disabled using a mechanically propelled vehicle; and
- 3) use for the carriage of passengers for hire or reward by any person to whom the Vehicle is hired; c) use for any purpose in connection with Motor Trade.

* Limitations rendered inoperative by Section 8 of the Motor Vehicles (Third-Party Risks and Compensation) Act (Cap. 189) and Section 95 of the Road Transport Act, 1987 (Malaysia), are not to be included under these headings.

EXCESS

Section 1

Fire - \$0 Own Damage - \$2000 Theft - \$0 Flood Cover - \$2000

Section 2

Property Damage - \$2000

Windscreen : \$100

Named Driver and Excess (where applicable)

Hamidah Binte Mohamad - \$2000 (Own Damage) \$2000 (Property Damage), \$2000 (Flood Cover)

APPROVED REPORTING CENTRES/AUTHORISED REPAIRERS (FOR CLAIMS RELATED REPAIRS)

1. Cycle & Carriage Authorised Service Centre (For windscreen claim only) Add: 20 Leng Kee Rd Singapore 159094 64705600
2. Cycle & Carriage Authorised Service Centre (For windscreen claim only) Add: 330 Ubi Rd 3 Singapore 408650 67461000
3. Cycle & Carriage Body & Paint Centre Add: 209 Pandan Gardens Singapore 609338 65684501

For other Approved Reporting Centres/AIG Authorised Repairers, please contact our 24-hour accident emergency hotline at +65 6338 6200. Alternatively, you may refer to AIG website www.aig.com.sg or AIG SG Mobile App. Simply search and download "AIG SG" from iTunes or Google Play.

IMPORTANT NOTES

If the vehicle is hired for the carriage of passenger for hire or reward, such driver must be named under the Policy and registered with the service operator. Should you decide to include any other driver, please indicate. (Company reserves the right to accept/reject the inclusion of any Named Drivers).

Hire Purchase Company/Employer's Loan: Goldbell Financial Services Pte Ltd

We hereby certify that the policy to which this Certificate of Insurance relates is issued in accordance with the provisions of the Motor Vehicles (Third Party Risks and Compensation) Act (Cap. 189), Part IV of the Road Transport Act, 1987 (Malaysia) and Motor Vehicles (Third Party Risks) Rules, 1959 (Malaysia).

0500720785

CYCLE & CARRIAGE - BEVERW(MIT)
 239 ALEXANDRA ROAD
 SINGAPORE 159930 ANSP-MOTOR

Underwritten by AIG Asia Pacific Insurance Pte. Ltd.

Janile

AIG Asia Pacific Insurance Pte. Ltd.
 AUTHORISED REPRESENTATIVE

AIGASIA.PACIFIC

Accident Photo



Accident Photo



Accident Photo



Accident Photo

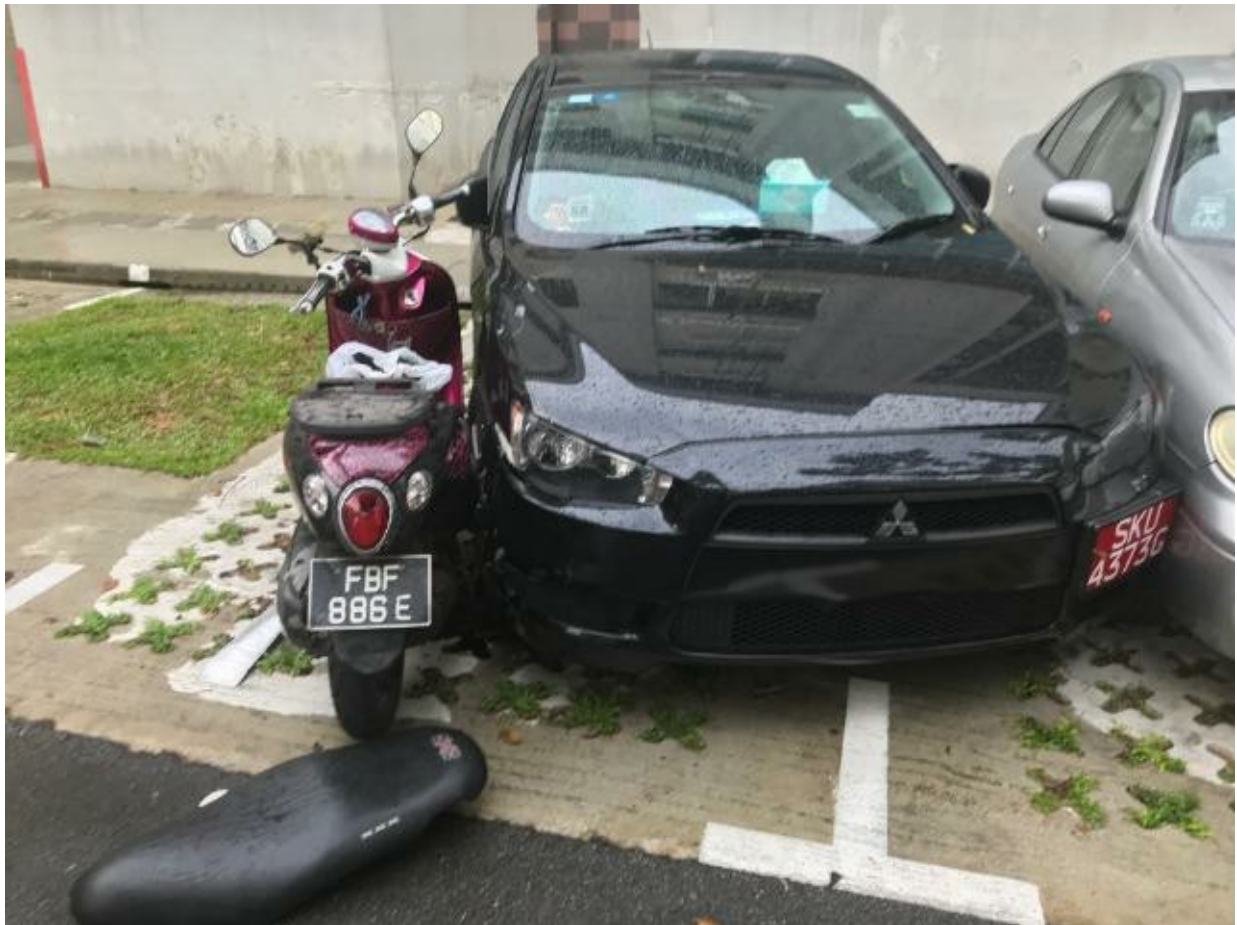

Accident Photo



Accident Photo



Accident Photo



Accident Photo



Accident Photo



Accident Photo



Accident Photo



Accident Photo



Accident Photo



Accident Photo



Accident Photo



Accident Photo



Accident Photo



Accident Photo



Accident Photo



Accident Photo

