

ASS. INSP. BY

SA/Vepai

Auto Ding

REP

033/ASM19007922/Ged307

per Instruction

ASSIGNMENT (Office)

From (Person)

Motorsurvey

of

ARM (A x A)

Date/Time

6/5/19 @ 11:41 am

Estimated Cost

Bill to

OD / TP / WS / TP RES / OD RES / EVA / INV / MV / CS

To Inspect Vehicle No.

SLA 2316 D

Insured

SHC 5952J

at Workshop m/s

precise Auto

Tel

67457367

of

1 Kalai St Ave 6 #02-33/34

Policy No

Claim No

S9MO1M63

Sum Insured

Excess

Make of Veh

D.O.A

01/05/2019

(Client's Record)

CA / REV / REP / REV 24 HRS

Date/Time

11:58 am @ 6/5/19

Person Contacted

Aine

H.O.D. Endorsement

Vehicle

IN OUT

Date/Time	Action/Instruction (X) Estimate
	SLA 2316D-003/LPC 19007899/Kj43
	SHC 5952J-003/LPC 19007899/Kj43
	Dismantle: 8/5/2019
	After repair: 13/5/2019.

DOA: 1/5/19

DOA: 1/5/19

ASSIGNMENT

From: _____ Date: _____

Estimated Cost: _____

OD / TP / WS / TP RES / OD RES / EVA / INV / MV

To Inspect Vehicle No: _____

at Workshop m/s Precise Auto

of _____

Insured: _____

Policy No. _____

Claims No. _____

Sum Insured: _____ Excess: _____

(Client's Record)

Make of Veh: _____

(Policy Condition)

Remark: The veh had commenced its
repair at the time of inspection.Bal. or Market Value: \$58k

IDAC Accident Rpt.: _____ Consistent? : Yes or No

GIA / PR Seen: _____ Consistent? : Yes or No

Est. Repairs: 7 days Res.: Yes or No

Lum Sum: _____ % 3 Val.: Yes or No

CA / REV / REP. / 24 HRS

Date: _____ Person Contacted: _____

Vehicle: IN / OUT

Veh No: SLA2316D Yr Regn: 25 Feb 2016Type: M.Car / M.Cycle / Bus / Van / Lorry / Taxi / Prime Mover /

Truck / Trailer or

Make: Hyundai Elantra C.C. 1591Colour: Black A/C: Insured / Std / NI / NASp. Reading: 54110 T/Radio: Insured / Std / NI / NA

Eng/No: _____

C/No: KMH0H 41CM 0U654023Gen. Cond: Good / Fair / Poor / BurntSteering: In order / Jammed / Leaked / Burnt orBrake: In order / Jammed / Leaked / Burnt orModi: Nil / S/Rim / STD / Rim orTyre Size: F: 205/55R16R: 11BS / DUN / EXNOVA / G / FS / LIZA / MIC / OHTSU / PIR / SUMI /

TOYO / YOKO or

Front

R/Bal. 6 mmL/Bal. 6 mm

D.O.A. _____

Survey held at W/SDes. of Damages: Fr / Rear / O/S / N/S / U/C / Rooftop or

Rear

R/Bal. 6 mmL/Bal. 6 mmD.O.I. 06-05-19

The U/C / Chassis frame / Body Structure affected due to collision.

Date / Time Action / Instruction

\$7000 - \$8000COE: \$406757/5/2019

Date/Time, File Pass to?

☐ : Preli. Report

1)

☐ : Final Report

Date/Time, File Return to?

2)

Days Of Repair: 7Resurvey No. of Trip: 2

Survey Fee:

Transportation:

S + RS SI

Photos

Others

TOTAL

Report Format: PRS-

Lump Sum / I.B.I. (\$) _____)

Add Fee: ☐ : Site Insp (\$ _____)☐ : Interview (\$ _____)☐ : Tech. Invs (\$ _____)☐ : Weekend (\$ _____)

100

100



Service Request Details

Claim

S9M01M63

Reference

CS3/ASM19007922/Gcd3 

Loss Date

May 1, 2019

Report Date

May 6, 2019 9:37:00 AM

Request Date

May 6, 2019

Due Date

May 6, 2020

Vendor Name

LKK AUTO CONSULTANTS PTE LTD (TP)

Type of Loss

Third Party Vehicle Damage

Services

Pending verification - Direct Settlement

Actions

Next Step

Finish the work

Complete Work

More ▾

Vehicle Information

Incident Vehicle Registration #

SLA2316D

Model

ELANTRA

Service Address

...

Primary Contact/Insured

TRANS-CAB SERVICES PTE LTD

No.2 ANG MO KIO STREET 63, 569111, Singapore

Claim Handler

WANG Peter

peter.wang@axa.com.sg

Additional Instructions

Messages

Invoices

History

Documents

Assessment

Metrics

Notes

Document Type

Document SubType

Evidence ▼

Photos ▼

+ Upload Documents

NAME

 Photo After Spray.pdf

TYPE

Evidence

SUB-TYPE

Photos

AUTHOR

LKK AUTO CONSULTANTS PTE LTD (TP)

DATE UPLOADED

May 22, 2019

NAME

 Photo of damaged parts.pdf

TYPE

Evidence

Niyitha (LKK Auto)

From: Mei Kwan (LKKAuto) <Meikwan@lkkauto.com>
Sent: Monday, 6 May 2019 11:41 AM
To: assignments
Subject: FW: Pre-repair Inspection for SLA 2316D. Your Insured Vehicle : SHC5952J
Attachments: 03052019173741.pdf

Hi team

TP smart. Kindly assist.

Thank you.

Best Regards,

Mei Kwan | Admin

LKK Auto Consultants Pte Ltd

Phone: 6366 0055 | email: MeiKwan@lkkauto.com | fax: 67414108

Blk 51, Paya Ubi Industrial Park, Ubi Avenue 1, #02-25 | S(408933)

From: Precise Auto Service <Support@preciseauto.sg>
Sent: Friday, 3 May, 2019 5:43 PM
To: SG AXA Insurance SM AXA SGP - Motor Survey <motor.survey@axa.com.sg>
Subject: Pre-repair Inspection for SLA 2316D. Your Insured Vehicle : SHC5952J

Dear Sir,

We refer to the above mentioned matter, herewith enclosed 2 days notice & LTA Search Result for your attention.

Kindly arrange a date and time to do a PRI for our client vehicle (**SLA 2316D**) in our workshop ASAP.

Thank You

Best Regards

Arine

--

T : 6745 7367 | **F :** 6841 3390
E : support@preciseauto.sg

W: www.preciseauto.sg

A: No.1 Kaki Bukit Ave 6, #02-33/34/36 AutoBay @ Kaki Bukit, Singapore 417883



PRECISE AUTO SERVICE

準 確 汽 車 服 務

Follow us on social media:



<https://www.instagram.com/preciseautosvs/>



<https://twitter.com/preciseautosvs>



<https://www.facebook.com/PreciseAutoService/>



Auto
Consultants
Pte Ltd

51 UBI AVE 1, #01-25 PAYA UBI INDUSTRIAL PARK, SINGAPORE 408933 TEL : (065) 62563561 FAX : (065) 62564315

Immediate Advice

Date: 22/05/2019

To : AXA Insurance Pte Ltd

Survey details

Date of loss	1-May-19
Date of appointment	6-May-19
Date of survey	6-May-19
Location of survey	Precise Auto Service

Vehicle Details:

Claim Type:	Third Party
Vehicle number	SLA 2316D
Make and Model	HYUNDAI ELANTRA 1.6
Date of registration	25-Feb-16
Excess	
Market Value	\$58,000
Parf Rebate	\$40,675
Nett Loss	\$17,325

Repair details

Initial Estimate	
------------------	--

Proposed/Revised repair cost:

Parts	
Check item	
Labour	
Total	
Lump Sum(if applicable)	

Number of days of repair	7
--------------------------	---

Remarks:

The estimated repair cost of the damaged vehicle is in the region of \$7,000.00 - \$8,000.00

> Back to OneMotoring

Enquire PARF/COE Rebate for Registered Vehicle

Vehicle Owner Particulars	
Owner ID Type:	Singapore NRIC
Owner ID:	6677F
Vehicle Details	
Vehicle No.:	SLA2316D
Vehicle to be Exported:	No
Intended Deregistration Date:	07 May 2019
Vehicle Make:	HYUNDAI
Vehicle Model:	ELANTRA 1.6 AT ABS D/AB 2WD 4DR
Primary Colour:	Black
Manufacturing Year:	2015
Engine No.:	G4FGFU062696
Chassis No.:	KMHDH41CMGU654023
Maximum Power Output:	97.0 kW (130 bhp)
Open Market Value:	\$15,245.00
Original Registration Date:	25 Feb 2016
First Registration Date:	25 Feb 2016
Transfer Count:	0
Actual ARF Paid:	\$15,245.00
Intended PARF Rebate Details	
PARF Eligibility:	Yes
PARF Eligibility Expiry Date:	24 Feb 2026
PARF Rebate Amount:	\$11,433.00
Intended COE Rebate Details	
COE Expiry Date:	24 Feb 2026
COE Category:	A - Car up to 1600cc & 97kW (130bhp)
COE Period(Years):	10
QP Paid:	\$43,000.00
COE Rebate Amount:	\$29,242.00
Total Rebate Amount:	\$40,675.00

The information contained herein is correct as at 07 May 2019

OK

► Elantra Used Vehicle List (19 vehicles)

Car Model	Price	Depreciation	Reg Date	Eng Cap	Mileage	Company	Availability
Hyundai Elantra 1.6A GLS	\$59,800	\$7,800 /yr	14-Jan-2016	1,591 cc	69,000 km	Regal Motoring Pte Ltd	Available

5 Years Komoco Motors Warranty! Fully Agent Serviced To Date! Elegant White On Black Unit, Very Well Maintained Interior! Comfortable, Reliable And Fuel Efficient Drive! Flexible Loan Packages Availab...

Office No. - -

Kelvin - 91900890 | Victoria - 92472311

Hyundai Elantra 1.6A	\$58,800	\$7,780 /yr	29-Jan-2016	1,591 cc	58,205 km	Mayfair Motoring	Available
-----------------------------	-----------------	-------------	-------------	----------	-----------	------------------	------------------

1 Owner! Selling Cheap! Low Depreciation For A Spacious And Reliable Car Brand. Clean And Neat Interior With Fresh New Servicing.

Office No. - 64792220

Nelson Ng - 92369669 | Paul Foo - 97505007 | Richard Goh - 97648399

Hyundai Elantra 1.6A Elite	\$61,500	\$8,000 /yr	29-Jan-2016	1,591 cc	53,040 km	Lake View Credit Pte Ltd	Available
-----------------------------------	-----------------	-------------	-------------	----------	-----------	--------------------------	------------------

Totally Like New, See To Believe! Highest Specs Elantra 1.6A, Elite Model. Amazing Low Mileage Done Of 53040km! Serviced At Agent With Proof. 1 Owner. Original Paintwork. 100% Accident-Free. Call Now!

Office No. - 67499895

Jason - 97643266 | Mr How - 97279995 | Mr Goh - 94556873

Hyundai Elantra 1.6A GLS	\$60,800	\$8,070 /yr	29-Jan-2016	1,591 cc	75,043 km	Yong Lee Seng Motor	Available
---------------------------------	-----------------	-------------	-------------	----------	-----------	---------------------	------------------

Evaluated By Vicom, Free 6 Months Maintenance And 1 Grooming.

Office No. - 68440123

Raymond Tang - 96250045 | Richmond Tang - 96200045

Hyundai Elantra 1.6A GLS	\$59,777	\$7,860 /yr	16-Feb-2016	1,591 cc	44,891 km	Trans Express	Available
---------------------------------	-----------------	-------------	-------------	----------	-----------	---------------	------------------

New Arrival, Elantra! Single Owner, Agent Maintained, Recent Serviced On March 2019. With 5 Years Warranty. Clean And Neat Interior. Up To 90% Loan Of The Car Price. Stylish Interior, Good Ride Comfor...

Office No. - 67473818

Adrian Chua - 98182884

Hyundai Elantra 1.6A GLS	\$58,800	\$7,720 /yr	17-Feb-2016	1,591 cc	27,000 km	Regal Motoring Pte Ltd	Available
---------------------------------	-----------------	-------------	-------------	----------	-----------	------------------------	------------------

Genuine Low Mileage! Very Well Maintained Interior! 5 Years Warranty With Komoco Till 2021! Road Tax Till Aug 19! Comfortable, Reliable And Fuel Efficient Drive! Flexible Loan Packages Available! Trad...

Office No. - -

Kelvin - 91900890 | Victoria - 92472311

Hyundai Elantra 1.6A Elite	\$61,800	\$7,980 /yr	18-Feb-2016	1,591 cc	41,000 km	1axis	Available
-----------------------------------	-----------------	-------------	-------------	----------	-----------	-------	------------------

We Are Full Loan Specialist, 1 Owner, Full Agent Komoco Maintained, Sporty White In Colour, Accident Free Unit, Higher Spec GLS Elite Model, Act Now To Test Drive Now!

Office No. - -

Kervin Chia - 88113768 | Evan Yang - 90917321 | Viki - 90270337 | Jack - 84306433

Hyundai Elantra 1.6A	\$58,800	\$7,710 /yr	19-Feb-2016	1,591 cc	60,220 km	Mayfair Motoring	Available
-----------------------------	-----------------	-------------	-------------	----------	-----------	------------------	------------------

Single Owner Unit, Well Maintained With Low Mileage Done, High Specs Elite Model! Selling Cheap! Loan And Trade In Options Available! Call For A Viewing Appointment Today!

Office No. - 64792220

Kenny Toh - 91871230 | Terry Cheah - 84840005 | Richard Ho - 98625691 | Kohji - 97327889

Hyundai Elantra 1.6A Elite (OPC)	\$51,800	\$6,500 /yr	19-Feb-2016	1,591 cc	28,000 km	Starise Automobile	Available
-----------------------------------------	-----------------	-------------	-------------	----------	-----------	--------------------	------------------

Still In Brand New Condition Elantra Elite. Nicely Maintained By Owner. Full Agent Komoco Maintained. Mileage Done Only At 28k Km. Great Fuel Efficiency And Easy Maintenance. Ideal Car For Daily Drive...

Office No. - 64697277

Eric - 93863999 | David - 91134441 | Desmond - 98389158 | Sam - 92371331

Hyundai Elantra 1.6A	\$60,900	\$8,020 /yr	19-Feb-2016	1,591 cc	20,200 km		Available
-----------------------------	-----------------	--------------------	--------------------	-----------------	------------------	--	------------------

Low Mileage 20000km. Direct Owner. Lady Driver. Car Well Maintained. Efficient And Reliable. Best Value. Call Now.

Office No. - -

Vincy - 94502445

Hyundai Elantra 1.6A	\$61,800	\$8,150 /yr	20-Feb-2016	1,591 cc	45,900 km	Giant Automobile Pte Ltd	Available
-----------------------------	-----------------	--------------------	--------------------	-----------------	------------------	---------------------------------	------------------

With New 6 Month Road Tax, Elantra S Model! Serviced And Still Under Warranty From Agent! With Low Mileage. Value Buy! Loan And Trade In Available! Call For A Viewing At Anytime Today!

Office No. - -

Ricky - 97623411 | Tony - 97413233 | SUXIN - 97683411

Hyundai Elantra 1.6A GLS	\$60,800	\$8,000 /yr	20-Feb-2016	1,591 cc	51,487 km	Yong Lee Seng Motor	Available
---------------------------------	-----------------	--------------------	--------------------	-----------------	------------------	----------------------------	------------------

Evaluated By Vicom, Free 6 Months Maintenance And 1 Grooming.

Office No. - 68440123

Raymond Tang - 96250045 | Richmond Tang - 96200045

Hyundai Elantra 1.6A Elite (OPC)	\$50,800	\$6,350 /yr	22-Feb-2016	1,591 cc	19,738 km	Keen Auto Pte Ltd	Available
-----------------------------------------	-----------------	--------------------	--------------------	-----------------	------------------	--------------------------	------------------

1 Owner Come With Low Mileage At 19,738km. Elite Model! Comes With Keyless Entry And Rear Aircon, Full Agent Serviced And Still Under Warranty. Able To Do Conversion To Normal Plate. High/Full Loan Av...

Office No. - -

Frankie Wong - 97599939 | Sam Tan - 93860913 | Jacky Gee - 92672176

Hyundai Elantra 1.6A GLS	\$58,800	\$7,480 /yr	03-May-2016	1,591 cc	-	Regal Motoring Pte Ltd	Available
---------------------------------	-----------------	--------------------	--------------------	-----------------	---	-------------------------------	------------------

Still Under Komoco Motors Warranty! Fully Agent Serviced To Date! New Facelift Model! New Road Tax! Very Well Maintained Interior! Comfortable, Reliable And Fuel Efficient Drive! Flexible Loan Package...

Office No. - -

Kelvin - 91900890 | Victoria - 92472311

Hyundai Elantra 1.6A GLS	\$64,800	\$8,260 /yr	27-May-2016	1,591 cc	50,000 km	Happy Motoring Pte Ltd	Available
---------------------------------	-----------------	--------------------	--------------------	-----------------	------------------	-------------------------------	------------------

Latest Addition! 1 Owner, GPS And Reverse Camera, Regularly Serviced, Agent Unit, Low Mileage! With Additional Spend On Bodykit By Previous Owner! Guaranteed New Condition Trade In Welcome, Car Availa...

Office No. - 68442228

Sham - 84228768 | Khoo - 96803004

Hyundai Elantra 1.6A GLS	\$60,800	\$7,770 /yr	28-May-2016	1,591 cc	51,000 km	Jet E Motor Trading	Available
---------------------------------	-----------------	--------------------	--------------------	-----------------	------------------	----------------------------	------------------

In House Financing Available, 1 Owner, Low Mileage Done, Komoco Agent Serviced And Warranty, Extravagant Silver Unit, Almost Like New! Sporty Look With Excellent Interior And Exterior Condition! Guara...

Office No. - 64655645

Nigel Lim - 97295873 | Eric Ng - 97472427 | Mark Chua - 97479226 | Richard - 97356631

Hyundai Elantra 1.6A GLS	\$60,800	\$7,670 /yr	24-Jun-2016	1,591 cc	49,000 km	RNJ Motoring	Available
---------------------------------	-----------------	--------------------	--------------------	-----------------	------------------	---------------------	------------------

New Arrival, 1 Owner, Car Fully Maintained And Serviced By Agents, Car Under Warranty By Komoco Agent, Elegant Blue AD Elantra With Black Leather Interiors, Loan Available, Trade In Are Welcome.

Office No. - -

Eric Neo - 92728499 | Ronnie Lim - 93838402

Hyundai Elantra 1.6A GLS	\$63,800	\$8,010 /yr	27-Jul-2016	1,591 cc	70,000 km	Accendore Autolution Pte Ltd	Available
---------------------------------	-----------------	--------------------	--------------------	-----------------	------------------	-------------------------------------	------------------

Well Maintain By Previous Owner, Drive With Peace Of Mind! High Trade In And Flexible High Loan Available, Please Call/SMS Our Sales Consultant For Viewing Appointment.

Office No. - 67473113

Desmond Tan - 96813387 | Ho - 97334545

Hyundai Elantra 1.6A GLS	\$62,800	\$7,420 /yr	28-Dec-2016	1,591 cc	38,700 km	AKK Wheels Pte Ltd	Available
---------------------------------	-----------------	--------------------	--------------------	-----------------	------------------	---------------------------	------------------

1 Owner, Kindly Contact Us For An Appointment Or Visit Us At Our Showrooms Today, Buy And Sell With Assurance From A Credited Company At AKK Wheels Pte Ltd. Where Quality Service Really Matters. No Gl...

Office No. - 67424123

Aris Sidek - 91086131 | Adrian Lim - 93889933

MSME19057320 / SME Motor Pte Ltd - Kaki Bukit
ENTRY DATE & TIME: 03/05/2019 17:05
SUBMITTED BY: Chia Pei Ying

Your NCD will be affected due to late reporting
Actual e-Filing Submission Date & Time: 03/05/2019 17:11

SINGAPORE ACCIDENT STATEMENT

IMPORTANT NOTICE

1. Please report correctly the details of the accident to speed up the claims process.
2. This Form must be completed by the Policyholder and/or the Authorised Driver.
3. Information provided must be as truthful and accurate as possible. Any wilful misrepresentation or withholding of material facts may allow insurance companies to repudiate policy liability.
4. The issue and acceptance of this Form by insurance companies is not an admission of policy liability on the part of the insurance companies.
5. **Any false reporting may be referred to the Police for investigation.**
6. This report will be forwarded by the insurers of the GIA Records Management Centre established by the General Insurance Association of Singapore (GIA) for archiving and that copies of this report will, for a fee, be made available upon application by interested parties.
7. By the lodgement of this report to the insurers, you hereby consent to the archiving of this report at the centre and to copies of the report being made available aforesaid.

ACCIDENT STATEMENT

Date Of Report	03/05/2019 17:05
Date Of Accident	01/05/2019 03:10
Exact Location Of Accident	ALONG SOUTH BRIDGE RD
Country/State of Loss	SINGAPORE

DETAILS OF OWN VEHICLE

Vehicle Registration Number	SLA2316D
Insured/Policyholder	
Name Of Registered Owner	NG WAI YEE
NRIC No	S1686677F
Email Address	NOEMAIL
Mobile Phone No	(LOCAL) +65-97878876
Alternative Phone No	OFFICE-97878876

Vehicle Particulars

Manufacturer	HYUNDAI
Model	ELANTRA
Exact Purpose for which vehicle was being used at time of accident	
Are you claiming under your own insurance policy for repair to your vehicle?	NO
If No, Please state action to be taken	THIRD PARTY
Vehicle Category	PRIVATE CAR

Insurance Company

Name of Insurance Company	LONPAC INSURANCE BHD
Type Of Coverage	COMPREHENSIVE
Fleet Policy	NO
Policy Number	Z19VP05022328
Cover Note Number	

Driver

Name of Driver	LEONG YIN TENG CORETTA
NRIC No	S9408566G
Date Of Birth	08/03/1994
Occupation	INDOOR
Date Of Driving Pass	17/09/2014
Driving Experience	4 YEARS AND 7 MONTHS
Gender	FEMALE
Mobile Number	(LOCAL) +65-91285918
Fax Number	
Contact Number	
EEmail Address	NOEMAIL

Address	BLK 711 CLEMENTI WEST AVE 2 #11-197
Postcode	120711
Was driver an employee of the Insured's Company	NO
If No, Relationship of the Driver with the Insured	CHILDREN
Vehicle Registration Number of Driver's Own Vehicle	-
	-
	-
Insurance Company of Driver's Own Vehicle	-
	-
	-

General Information of the Accident

Type Of Accident	COLLISION - HEAD TO REAR
Weather Conditions	CLEAR
Road Surface	DRY

Other Information

Was any foreign vehicle involved in this accident?	NO
Number of vehicles (including own vehicle) involved in the accident	2
Was any body injured in the Accident?	YES
Was any injured conveyed to hospital by ambulance?	NO
Was any other material or property damaged?	YES
I have been approached by unknown person(s) soliciting/offering accident claims assistance.	NO
Number of Passengers (Including Driver)	2
Passenger 1	NAME: : TAN CHEN HAO RICHARD
	GENDER: : MALE

Details of Police Action

Was the accident reported to the police?	YES
If Yes, Please state which Police Station	
Police Station Name	TRAFFIC POLICE DIVISION HQ
Police Station Address	ROAD: 10 UBI AVENUE 3 , POSTCODE: 408865 , COUNTRY: SINGAPORE
Police Station Contact	TEL NO: 65470000 - FAX NO:
Was notice of intended Prosecution given?	NO
If Yes, against whom?	

Circumstances of Accident

REFER TO POLICE REPORT: T/20190502/7011.

Attachment(s)

Are accident photos available for attachment?	YES
Was there any video captured by Car Camera?	NO
Was there any audio recorded?	NO

DETAILS OF OTHER VEHICLE PROPERTY 1

Vehicle Registration Number	SHC5952J
Vehicle Make/Model/Colour	
Details Of Properties	VEHICLE B
Vehicle Category	TAXI
Name of Driver	LEE TIAN HOCK
NRIC/Passport Number	S6876951E
Contact Number	97387723
Address	

Postcode

Insurance Company Name

Nature Of Damage

No. Of Passenger (Including Driver)

DETAILS OF INJURED PERSON 1

Name

TAN CHEN HAO RICHARD

Approximate Age

Injuries Sustain

Injured person in which vehicle?

SLA2316D

Were seat belts worn?

Was this injured conveyed to hospital by ambulance?

Address

Postcode

DETAILS OF INJURED PERSON 2

Name

LEONG YIN TENG CORETTA

Approximate Age

Injuries Sustain

Injured person in which vehicle?

SLA2316D

Were seat belts worn?

Was this injured conveyed to hospital by ambulance?

Address

Postcode

Sketch Plan Pg. 1

SKETCH PLANIMPORTANT NOTICE

1. Please report correctly the details of the accident to speed up the claims process.
2. This Form must be completed by the Policyholder and/or the Authorised Driver.
3. Information provided must be as truthful and accurate as possible. Any wilful misrepresentation or withholding of material facts may allow insurance companies to repudiate policy liability.
4. The issue and acceptance of this Form by insurance companies is not an admission of policy liability on the part of the insurance companies.
5. Any false reporting may be referred to the Police for investigation.
6. The report will be forwarded by the Insurers of the GIA Records Management Centre established by the General Insurance Association of Singapore (GIA) for archiving and that copies of this report will for a fee be made available upon application by interested parties.
7. By the lodgment of this report to the insurers, you hereby consent to the archiving of this report at the centre and to copies of the report being made available aforesaid.
8. **Consent under the Personal Data Protection Act (PDPA)**

I understand, acknowledge, agree and consent that:

- (a) My insurer, my workshop and the General Insurance Association of Singapore ("GIA") may/are permitted to collect, use, disclose and/or process my personal data/personal information set out in this [form] and any other personal information provided by me or possessed by my insurer (collectively the "Personal Information") and disclose and transfer such Personal Information to all Insurer(s) who have insured vehicle(s) involved in this accident (all insurer(s) who have insured vehicle(s) involved in this accident shall be collectively referred to as the "Insurers"), the Insurers' lawyers/law firms, the Monetary Authority of Singapore and any relevant government agency/authority (such as the police), for the purpose(s) of :
 - (i) processing, handling and/or dealing with my claims including the settlement of the claims and any necessary investigations relating to the claims;
 - (ii) investigating the accident and/or my claims;
 - (iii) carrying out and/or dealing with my instructions or responding to any enquiries by me;
 - (iv) administering my claims (including the mailing of correspondence, statements, invoices, reports or notices to me, which could involve disclosure of certain personal data about me to bring about delivery of the same as well as on the external cover of envelopes/mail packages); and/or
 - (v) complying with applicable law in administering, processing, handling and/or dealing with my claims. (collectively the "Purposes")
- (b) all insurer(s) who have insured vehicle(s) involved in this accident and the Insurers' lawyers/law firms, may/are permitted to collect, use, disclose and/or process my Personal Information for one or more of the above Purposes; and
- (c) my Personal Information may/can be disclosed by any of the Insurers and/or GIA to their third party service providers or agents (including their lawyers/law firms), which may be sited outside of Singapore, for one or more of the above Purposes.
- (d) my Personal Information will also be collected and used to compile claims history for the purpose of fraud detection, investigation and management in present and all future claims.
- (e) the information so collected under (d) above may be shared / disclosed:
 - (i) to all insurers and/or any other third parties that assist in evaluating, investigating, controlling or managing fraud, regulators, law enforcement and government agencies as reasonably required for the purposes stated, or
 - (ii) for complying with requirements under any regulations, laws or court orders.

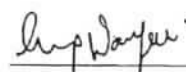
 Policyholder's Signature
 Date & Time:



 Driver's Signature
 (If driver is not the policyholder)
 Date & Time:

 Reporting Centre Personnel's Signature
 Name:
 NRIC/FIN No.:

PRECISE

Sketch Plan #2 Pg. 1

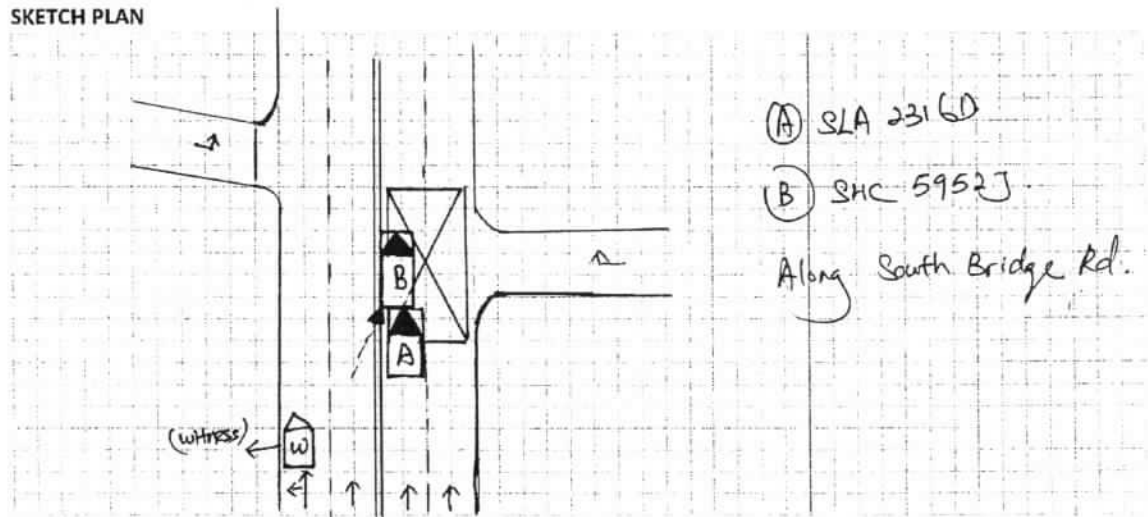
SKETCH PLAN



DESCRIBE CIRCUMSTANCES OF THE ACCIDENT

Statement Please Refer to Police Report
 No: T/20190502/7011.

DECLARATION

I/We declare the foregoing particulars are true in every respect.

[Signature]

Policyholder's Signature
 Date & Time:

[Signature]

Driver's Signature
 (If driver is not the policyholder)
 Date & Time:

[Signature]

Reporting Centre Personnel's Signature
 Name:
 NRIC/FIN No.:

Sketch Plan #3 Pg. 1



**SINGAPORE
POLICE FORCE**



T/20190502/7011

Police Station Of Origin:
Traffic Police
10 Ubi Avenue 3 SINGAPORE 408865
Tel No: 65470000

1 of 3

Report No. T/20190502/7011

REPORT OF A TRAFFIC ACCIDENT

Date/Time Report Made: 02/05/2019 14:40		Vide Report No.:		Station Diary No.:
Informant's Particulars				
Name of Informant: LEONG YIN TENG, CORETTA		Address: APT BLK 711 CLEMENTI WEST STREET 2 #11-197 SINGAPORE 120711		
ID Type / ID No.: NRIC NO / S9408566G		Contact No.: Home/Office: Mobile: 91285918		
Nationality: SINGAPORE CITIZEN		Email: corettaleong@gmail.com		
Sex: Female	Age: 25	Date of Birth: 08/03/1994	Type of Informant: Driver	
Race: Chinese		Language: English	Institution / School Name:	
Occupation: Management consultant		Driving Licence Information: Class: 3 Date of Expiry:		

General Information of the Accident

Type of Accident:	Injury Others	Drink Drive: No	Date/Time of Accident: 01/05/2019 03:20	Type of Location: Straight Road
Location: SOUTH BRIDGE ROAD				
Weather: Clear		Road Surface: Dry	Road Speed Limit:	
Traffic Flow: One Way		Traffic Control: Not Controlled	Traffic Volume: Light	
Type of Collision: Between Moving Vehicles - Head To Side			Anyone conveyed by ambulance: No	

Details of Vehicle Involved

Vehicle No.	Type	Make	Model	Color	Condition	No of Passenger
SHC5952J	Car	RENAULT		Red	Seriously Damaged	0
SLA2316D	Car	HYUNDAI	Elantra	Black	Seriously Damaged	1

Details of Vehicle Insurance

Vehicle No.	Insurance Company	Insurance No	Effective	Expiry Date
SLA2316D	LONPAC INSURANCE BHD.	Z19VP05022328	25/02/2019	24/02/2020

Sketch Plan #4 Pg. 1



**SINGAPORE
POLICE FORCE**



T/20190502/7011

2 of 3

Police Station Of Origin:
Traffic Police
10 Ubi Avenue 3 SINGAPORE 408865
Tel No: 65470000

Report No. T/20190502/7011

CONTINUATION OF REPORT

Details of Person Involved			
Any Pedestrian Involved: No			
No. of Pedestrians Injured: NIL		Use of Pedestrian Crossing: NA	
Passenger			
Name	Tao Chen Hao Richard	ID No.	S9216088B
Related Vehicle	SLA2316D (Car)	Contact No.	84888992
Hospital/Clinic	MOUNT ELIZABETH HOSPITAL	Class of Driving Licence & Expiry Date	Class: NIL Date of Expiry: NIL
Date Treatment	01/05/2019	Date Discharge	NIL
No. of Days granted Medical Leave	03	Degree of Injury	Serious
Driver			
Name	LEONG YIN TENG, CORETTA	ID No.	S9408566G
Related Vehicle	SLA2316D (Car)	Contact No.	91285918
Hospital/Clinic	MOUNT ELIZABETH HOSPITAL	Class of Driving Licence & Expiry Date	Class: 3 Date of Expiry: NIL
Date Treatment	01/05/2019	Date Discharge	NIL
No. of Days granted Medical Leave	03	Degree of Injury	Serious

Brief Details.

I was travelling in my vehicle (SLA2316D) along the stated venue, suddenly a taxi (SHC5952J) cut into my lane from my left and jam brake where the traffic was clear ahead of him on the second lane from the right, as he cut into my lane at such a fast speed I couldn't stop in time and collided into his rear and right side of his taxi. I would like to highlight that he cut across a double white line which as a driver, we least expect a vehicle to have came into the lane through an illegal means.

Sketch Plan #5 Pg. 1

**SINGAPORE
POLICE FORCE**

Police Station Of Origin:
Traffic Police
10 Ubi Avenue 3 SINGAPORE 408865
Tel No: 65470000



T/20190502/7011

3 of 3

Report No. T/20190502/7011

CONTINUATION OF REPORT

Sketch Plan

Informant is not able to provide sketch plan

Signature Of Officer Recording The Report:
Not applicable

Signature Of Interpreter:
Not applicable

Officer In Charge Of Case:
TP / TPHQ /
SHARIFAH NOR FARIZAN BINTE SYED MOHD
SAID
Contact No.: 65476172

Authentication Stamp
NP168

Signature Of Informant:
The identity of the person making this report has
been authenticated by SingPass. No signature is
required.

Date/Time:
02/05/2019 14:40

Classification Of Case:

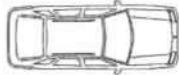

PRE-REPAIR INSPECTION REPORT				
AXA INSURANCE PTE LTD		Ref: CS3/ASM19007922/Gcd3e2		
8 SHENTON WAY #24-01 AXA TOWERS SINGAPORE 068811		Date: 24-05-2019		
ATTN : PETER WANG		Code: ASM		
1. Policy Particulars :- (THIRD PARTY CLAIM)				
Insured Veh.	SHC 5952J	Veh. Inspected	SLA 2316D	
Policy No.		Coverage (\$)	0.00	
Claim No.	S9M01M63	Excess (\$)	0.00	
Assign From	PETER WANG	Assign Date	06/05/2019	
2. Vehicle Particulars & Condition				
Make & Model	HYUNDAI ELANTRA	c.c	1591	
Engine No.	HIDDEN	Year of Reg.	2016	
Chassis No.	KMHDH41CMGU654023	Colour	BLACK	
Odometer	54110 KM	Steering	IN ORDER	
Brakes	IN ORDER	Modification	STANDARD ALLOY RIM	
General	GOOD			
3. Conditions of Tyres				
	Size	Make	Balance	
R/H Front Tyre	205/55 R16	GOODYEAR	6 mm	
L/H Front Tyre	205/55 R16	GOODYEAR	6 mm	
R/H Rear Tyre	205/55 R16	GOODYEAR	6 mm	
L/H Rear Tyre	205/55 R16	GOODYEAR	6 mm	
4. Description of Damages				
THE VEHICLE SUSTAINED DAMAGES AT THE FRONT PORTION.				
5. General Information				
Accident Date	01/05/2019	Inspect Date / Time	06/05/2019 (01:00 PM)	
Survey held at	PRECISE AUTO SERVICE NO.1 KAKI BUKIT AVE 6 #02-34/36 SINGAPORE 417883			
5a. Remarks				
A) THE INSPECTION WAS CONDUCTED ON A "WITHOUT PREJUDICE" BASIS. B) THE REPAIR ESTIMATE WAS NOT PRESENTED AT THE TIME OF INSPECTION. THE REPAIRER WAS TOLD TO PREPARE THE ESTIMATE. C) ENCLOSED PLEASE FIND DAMAGED VEHICLE PHOTOGRAPHS. D) THE ESTIMATED REPAIR COST OF THE DAMAGED VEHICLE IS IN THE REGION OF \$7,000-\$8,000				
5b. Estimate Days of Repair				
ESTIMATED NORMAL PERIOD FOR REPAIR:		7 Working Days		

Report Ref No. CS3/ASM19007922/Gcd3e2

Inspected By



XING GUO QIANG

M.MATAI, AMSAE-A

Automotive Assessor



K.K.LAU CPT(RET)

BEng(Hons),B.Bus,MBA,PEng,PE, MinstAEA,MASME,MIRTE

REGD Auto Consultant-SAE, Licensed Appraiser

DISCLAIMER OF LIABILITY TO THIRD PARTIES:- This Report is made solely for the use and benefit of the Client named on the front page of this Report.

No liability of responsibility whatsoever, in contract or tort, is accepted to any third party who may rely on the Report wholly or in part. Any third party acting or replying on this Report, in whole or in part, does so at his or her own risk.