

NATIONAL Assessment Centre Services (wef 1 Jan 2005)

Date In: 06/05/19	Job description	Date & Time Completed	Done by
Ref No: NA/CTI19007878/13	SAS e-filing		
Veh No: GBJ20415	E-mail (within 8hrs, AUC 2hrs)		
DOA 04/05/19 1345	i-Motor Claim Form		
OD (TP) Reporting Only	i-Motor W/O (Within: OD 2hrs, TP 4hrs)		
	i-Photo Uploaded		
TP Insurer:	Assessment/Survey Report		
	Ass't Report by Fax / Hand to Owner/Wksp		

Preferred Wksp / INC Assign Wksp / QW: () Tel: () Fax: ()

TP Particulars: Veh No: BHA3692 INC () / Non-INC ()

Owner / Driver: () Tel: ()

Policy No: () Period: () Cover Type: ()

Confirmed by: () Date: () Time: ()

Insured/Driver Liability: () % [Note-Est. Status (WO): N: 0-20%; P: 21-79%; F: 80-100%]

Year of Registration: () Warranty: YES () / NO ()

Excess: (\$) Loading: \$1,000 () / \$2,000 ()

General Remarks:-

() Walk-In Customer: Customer's information strictly Confidential & Strictly NO refer of repairer.

() Total Loss Case: to e-mail Insurer URGENTLY.

Drive-In () / Towed-In (); Invoice: YES () / NO (); Towing Co. ()

Remarks:- (INC hotline: 6788 6616)

Remarks:-	Date & Time Completed	Done by
1) Apply for Transport Allowance () / Courtesy Car ()		
2) QC Check / Post Repair Inspection ()		
3) Upload Resurvey Photo [Repair Cost > \$3000] ()		

Injury: _____

Date/Time	Actions

NA1903375

Invoice Preparation Checklist

Ant (\$) Ant (\$)
1st Bill Add Bill

Claimant's Particulars :-

Driver/Owner:

Contact No:

Damaged Portion:

QC Checked by (Engr-In-Charge):

Auditors' Comments :-

Cat. 1:

Cat. 2 / 3:

1) AR : Accident Reporting (\$30);	
2) DA : Damage Assessment (\$100); INC (\$80)	
3) TF : Towing Fee \$40/\$45	
4) FT : Follow-Through Survey \$120	
5) FT : Follow-Through Survey (Resurvey) \$30	
For claiming against INC Only (wef 10 Jan 2005)	
6) TR : Re-inspection \$75	
7) N1 : Idac DA + SMRT Survey \$160	
8) NTUC Additional Services:-	
ON*	
*N5: Courtesy Car / Tpl Allowance \$5	
*N6: Repair Co-ordination \$10	
*N7: Post Repair Inspection \$25	
*N8: DV / Collect Excess Coordination \$5	
TP (N11) : TP (Non INC) against INC \$20	
9) N12: Idac Mobile 30	

Invoice dated Fee Charged
Invoice dated Fee Charged

SINGAPORE ACCIDENT STATEMENT

IMPORTANT NOTICE

1. Please report correctly the details of the accident to speed up the claims process.
2. This Form must be completed by the Policyholder and/or the Authorised Driver.
3. Information provided must be as truthful and accurate as possible. Any wilful misrepresentation or withholding of material facts may allow insurance companies to repudiate policy liability.
4. The issue and acceptance of this Form by insurance companies is not an admission of policy liability on the part of the insurance companies.
5. Any false reporting may be referred to the Police for investigation.
6. This report will be forwarded by the insurers of the GIA Records Management Centre established by the General Insurance Association of Singapore (GIA) for archiving and that copies of this report will, for a fee, be made available upon application by interested parties.
7. By the lodgement of this report to the insurers, you hereby consent to the archiving of this report at the centre and to copies of the report being made available aforesaid.

ACCIDENT STATEMENT

Date Of Report	06/05/2019 09:44
Date Of Accident	04/05/2019 13:45
Exact Location Of Accident	MANDAI AVE TWDS MANDAI RD
Country/State of Loss	SINGAPORE

DETAILS OF OWN VEHICLE

Vehicle Registration Number	GBJ2041S
Insured/Policyholder	
Name Of Registered Owner	MR GOLD TAT LEE PTE.LTD
Co Reg No	-
Email Address	NOEMAIL
Mobile Phone No	
Alternative Phone No	OFFICE-68464168

Vehicle Particulars

Manufacturer	TOYOTA
Model	HIACE
Exact Purpose for which vehicle was being used at time of accident	WORKING
Are you claiming under your own insurance policy for repair to your vehicle?	NO
If No, Please state action to be taken	THIRD PARTY
Vehicle Category	COMMERCIAL VEHICLE

Insurance Company

Name of Insurance Company	CHINA TAIPING INSURANCE (SINGAPORE) PTE. LTD.
Type Of Coverage	COMPREHENSIVE
Fleet Policy	NO
Policy Number	DMCVSN3008931900
Cover Note Number	

Driver

Name of Driver	KANG MENG HWEE(JIANG MINGHUI)
NRIC No	S7000203E
Date Of Birth	09/01/1970
Occupation	OUTDOOR
Date Of Driving Pass	21/09/1995
Driving Experience	23 YEARS AND 7 MONTHS
Gender	MALE
Mobile Number	(LOCAL) +65-92375395
Fax Number	
Contact Number	
EMail Address	NOEMAIL

Address	BLK 18D CIRCUIT RD #13-228
Postcode	374018
Was driver an employee of the Insured's Company	YES
If No, Relationship of the Driver with the Insured	
Vehicle Registration Number of Driver's Own Vehicle	-
	-
	-
Insurance Company of Driver's Own Vehicle	-
	-
	-

General Information of the Accident

Type Of Accident	CHAIN COLLISION
Weather Conditions	CLEAR
Road Surface	DRY

Other Information

Was any foreign vehicle involved in this accident?	NO
Number of vehicles (including own vehicle) involved in the accident	3
Was any body injured in the Accident?	NO
Was any injured conveyed to hospital by ambulance?	NO
Was any other material or property damaged?	YES
I have been approached by unknown person(s) soliciting/offering accident claims assistance.	NO
Number of Passengers (Including Driver)	1

Details of Police Action

Was the accident reported to the police?	YES
If Yes, Please state which Police Station	
Police Station Name	TRAFFIC POLICE DIVISION HQ
Police Station Address	ROAD: 10 UBI AVENUE 3 , POSTCODE: 408865 , COUNTRY: SINGAPORE
Police Station Contact	TEL NO: 65470000 - FAX NO:
Was notice of intended Prosecution given?	NO
If Yes, against whom?	

Circumstances of Accident

PLS REFER TO THE POLICE REPORT: T/20190504/2122

Attachment(s)

Are accident photos available for attachment?	YES
Was there any video captured by Car Camera?	YES
Remarks/ Reasons:	TRAFFIC POLICE HAS SEEN THE VIDEO
Was there any audio recorded?	NO

DETAILS OF OTHER VEHICLE PROPERTY 1

Vehicle Registration Number	BHA3692
Vehicle Make/Model/Colour	
Details Of Properties	
Vehicle Category	PRIVATE CAR
Name of Driver	PHAN KIAN MENG
NRIC/Passport Number	4 06735567
Contact Number	97748537/96167688
Address	
Postcode	

Insurance Company Name
Nature Of Damage
No. Of Passenger (Including Driver)

DETAILS OF OTHER VEHICLE PROPERTY 2

Vehicle Registration Number SJR9172P
Vehicle Make/Model/Colour
Details Of Properties
Vehicle Category PRIVATE CAR
Name of Driver
NRIC/Passport Number
Contact Number
Address
Postcode
Insurance Company Name
Nature Of Damage
No. Of Passenger (Including Driver)

SKETCH PLAN

IMPORTANT NOTICE

1. Please report **correctly** the details of the accident to speed up the claims process.
2. This Form must be **completed by the Policyholder and/or the Authorised Driver**.
3. Information provided must be as **truthful and accurate as possible**. Any wilful misrepresentation or withholding of material facts may allow insurance companies to **repudiate policy liability**.
4. The issue and acceptance of this Form by insurance companies is not an admission of policy liability on the part of the insurance companies.
5. **Any false reporting may be referred to the Police for investigation.**
6. The report will be forwarded by the insurers of the GIA Records Management Centre established by the General Insurance Association of Singapore (GIA) for archiving and that copies of this report will for a fee be made available upon application by interested parties.
7. By the lodgment of this report to the insurers, you hereby consent to the archiving of this report at the centre and to copies of the report being made available aforesaid.
8. **Consent under the Personal Data Protection Act (PDPA)**

I understand, acknowledge, agree and consent that:

- (a) My insurer, my workshop and the General Insurance Association of Singapore ("GIA") may/are permitted to collect, use, disclose and/or process my personal data/personal information set out in this [form] and any other personal information provided by me or possessed by my insurer (collectively the "Personal Information") and disclose and transfer such Personal Information to all insurer(s) who have insured vehicle(s) involved in this accident (all insurer(s) who have insured vehicle(s) involved in this accident shall be collectively referred to as the "Insurers"), the Insurers' lawyers/law firms, the Monetary Authority of Singapore and any relevant government agency/authority (such as the police), for the purpose(s) of:
 - (i) processing, handling and/or dealing with my claims including the settlement of the claims and any necessary investigations relating to the claims;
 - (ii) investigating the accident and/or my claims;
 - (iii) carrying out and/or dealing with my instructions or responding to any enquiries by me;
 - (iv) administering my claims (including the mailing of correspondence, statements, invoices, reports or notices to me, which could involve disclosure of certain personal data about me to bring about delivery of the same as well as on the external cover of envelopes/mail packages); and/or
 - (v) complying with applicable law in administering, processing, handling and/or dealing with my claims.(collectively the "Purposes")
- (b) all insurer(s) who have insured vehicle(s) involved in this accident and the Insurers' lawyers/law firms, may/are permitted to collect, use, disclose and/or process my Personal Information for one or more of the above Purposes; and
- (c) my Personal Information may/can be disclosed by any of the Insurers and/or GIA to their third party service providers or agents(including their lawyers/law firms), which may be sited outside of Singapore, for one or more of the above Purposes.
- (d) my Personal Information will also be collected and used to compile claims history for the purpose of fraud detection, investigation and management in present and all future claims.
- (e) the information so collected under (d) above may be shared / disclosed:
 - (i) to all insurers and/or any other third parties that assist in evaluating, investigating, controlling or managing fraud, regulators, law enforcement and government agencies as reasonably required for the purposes stated, or
 - (ii) for complying with requirements under any regulations, laws or court orders.

私人有限公司
GOLDIAT LEE PTE LTD

Policyholder's Signature
Date & Time:

Driver's Signature
(If driver is not the policyholder)
Date & Time:

Reporting Centre Personnel's Signature
Name:
NRIC/FIN No.:

SKETCH PLAN

2ND SCENARIO

1st SCENARIO

MANDAI AVE TWD5 MANDAI RD

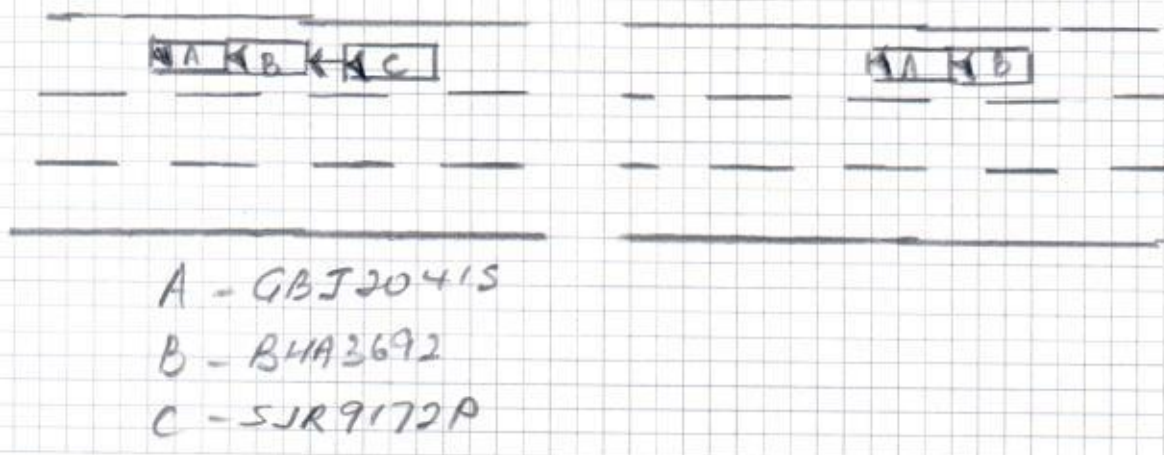

DESCRIBE CIRCUMSTANCES OF THE ACCIDENT

Pls refer to the police report: T/2019 0504/2122

DECLARATION

金泰利有限公司
GOLD TAT LEE PT LTD

We declare the foregoing particulars are true in every respect.

Policyholder's Signature
Date & Time:

Driver's Signature
(If driver is not the policyholder)
Date & Time:

Reporting Centre Personnel's Signature
Name:
NRIC/FIN No.:



SINGAPORE POLICE FORCE



T/20190504/2122

1 of 3

Police Station Of Origin:
Traffic Police
10 Ubi Avenue 3 SINGAPORE 408865
Tel No: 65470000

Report No. T/20190504/2122

REPORT OF A TRAFFIC ACCIDENT

Date/Time Report Made: 04/05/2019 18:38		Vide Report No.: L/20190504/0116		Station Diary No.:	
Informant's Particulars					
Name of Informant: KANG MENG HWEE			Address: APT BLK 18D CIRCUIT ROAD #13-228 MACPHERSON RESIDENCY SINGAPORE 374018		
ID Type / ID No.: NRIC NO / S7000203E			Contact No.: Home/Office: Mobile: 92375395		
Nationality: SINGAPORE CITIZEN			Email: jasonkang228@gmail.com		
Sex: Male	Age: 49	Date of Birth: 09/01/1970	Type of Informant: Driver		
Race: Chinese			Language: English		Institution / School Name:
Occupation: Van driver			Driving Licence Information: Class: 2B,3,4 Date of Expiry:		

General information of the Accident

Type of Accident:	Non-Injury Attended by Police	Drink Drive: No	Date/Time of Accident: 04/05/2019 13:45	Type of Location: Straight Road
Location: MANDAI AVENUE MANDAI AVE TWDS MANDAI ROAD				
Weather: Clear		Road Surface: Dry		Road Speed Limit:
Traffic Flow:		Traffic Control: Not Controlled		Traffic Volume: Light
Type of Collision: Between Moving Vehicles - Head To Rear				Anyone conveyed by ambulance: No

Details of Vehicle Involved

Vehicle No.	Type	Make	Model	Color	Condition	No of Passenger
BHA3692	Car					0
GBJ2041S	Van	TOYOTA	HIACE DX 2.8 AUTO	Silver		0
SJR9172P	Car	TOYOTA	COROLLA ALTIS 1.6 AUTO	White		0



**SINGAPORE
POLICE FORCE**



T/20190504/2122

Police Station Of Origin:
Traffic Police
10 Ubi Avenue 3 SINGAPORE 408865
Tel No: 65470000

2 of 3

Report No. T/20190504/2122

CONTINUATION OF REPORT

Brief Details.

ON THE ABOVE MENTIONED DATE, TIME AND LOCATION, I WAS TRAVELLING ALONG LANE 1/3 OF MANDAI AVE TOWARDS MANDAI ROAD WHEN THE CARS IN FRONT OF ME SUDDENLY BRAKED CAUSING ME TO BRAKE TOO, AND SUDDENLY I THEN FELT AN IMPACT ON MY REAR. I THEN MAKE A CHECKED AND REALISED THAT A MALAYSIAN VEHICLE COLLIDED INTO MY VEHICLE REAR PORTION. AFTER THE COLLUSION, BOTH OF US GET OUT OF OUR VEHICLE, AND WE SAW A TRAFFIC POLICE CAME TO ATTEND OUR INCIDENT. WHILE TRAFFIC POLICE IS ATTENDING TO OUR CASE, SUDDENLY WE HEARD A IMPACT AGAIN AND REALISED THAT THERE'S ANOTHER VEHICLE THAT COLLIDED INTO THE MALAYSIAN VEHICLE AND AFTERWHICH THE VEHICLE SWORE FORWARD AND COLLIDED INTO MY VEHICLE REAR PORTION AGAIN.

THAT'S ALL.



**SINGAPORE
POLICE FORCE**



T/20190504/2122

Police Station Of Origin:
Traffic Police
10 Ubi Avenue 3 SINGAPORE 408865
Tel No: 65470000

3 of 3

Report No. T/20190504/2122

CONTINUATION OF REPORT

Sketch Plan

Informant is not able to provide sketch plan

IMPORTANT: Please attach a copy of your vehicle's Insurance Certificate to this report. If you don't have the certificate with you now, please fax a copy to 65474885 stating the **report number** as reference.

Signature Of Officer Recording The Report:
TP /
TONG HWEE SIONG

Signature Of Informant:

Signature Of Interpreter:
Not applicable

Date/Time:
04/05/2019 18:38

Officer In Charge Of Case:
TP / GIT /
Sgt 3 MUHAMMAD RIZWAN BIN KAMALUDIN
Contact No.: 65476185

Classification Of Case:

SINGAPORE
POLICE FORCE

Authentication Stamp
NP168

Signature:

REPUBLIC OF SINGAPORE
IDENTITY CARD NO. S7000203E



Name
KANG MENG HWEE
(JIANG MINGHUI)
江明輝

Race
CHINESE

Date of Birth
09-01-1970

Sex
M

Country of Birth
SINGAPORE

REPUBLIC OF SINGAPORE DRIVING LICENCE

Licence Number S7000203E

Name
KANG MENG HWEE
(JIANG MINGHUI)

Birth Date: 09 Jan 1970

Issue Date: 24 Jun 2016



018340



NRIC No: S7000203E



11-12-1991

APT BLK 18D CIRCUIT ROAD #13-228
SINGAPORE 374018

NRIC No: S7000203E Date: 13/08/2015

YOU ARE LICENSED TO DRIVE VEHICLES IN THE FOLLOWING CLASS(ES)

	EFFECTIVE DATE
Class 2B Motorcycles ≤ 200 cc	12 Jul 1989
Class 3 Motor cars with unladen weight ≤ 3000 kg with ≤ 7 passengers, exclusive of driver; and other motor vehicles with unladen weight ≤ 2500 kg	21 Sep 1995
Class 4 Motor vehicles which are constructed to carry load or passengers and the unladen weight > 2500 kg Motor vehicles which are not constructed to carry load or passengers and the unladen weight ≤ 7250 kg	27 Sep 1997

NP 428A

Licence No: S7000203E



CERTIFICATE OF INSURANCE

Motor Vehicles (Third-Party Risks and Compensation) Act (Chapter 189)
Motor Vehicles (Third-Party Risks and Compensation) Rules, 1960
Road Transport Act, 1987 (Malaysia)
Motor Vehicles (Third-Party Risks) Rules, 1959 (Malaysia)

CERTIFICATE No.	DMCVSN3008931900	Engine No : 1GD8343671	Chassis No: GDH2012003374
Index Mark and Registration Number of Vehicle	GBJ2041S		
Name of Policy Holder	MR GOLD TAT LEE PTE. LTD.		
Effective date of the Commencement of Insurance for the purposes of the Regulations, Ordinance or Enactment	29 JANUARY 2019 (09:56 HOURS)	EX SECT. I EX ON WINDSCREEN	S\$350.00 S\$100.00
Date of Expiry of Insurance	28 JANUARY 2020		
Persons or Classes of Persons entitled to drive			

ANY PERSON WHO IS DRIVING ON THE POLICYHOLDER'S ORDER OR WITH THEIR PERMISSION.

PROVIDED THAT THE PERSON DRIVING IS PERMITTED IN ACCORDANCE WITH THE LICENSING OR OTHER LAWS OR REGULATIONS TO DRIVE THE MOTOR VEHICLE OR HAS BEEN SO PERMITTED AND IS NOT DISQUALIFIED BY ORDER OF A COURT OF LAW OR BY REASON OF ANY ENACTMENT OR REGULATION IN THAT BEHALF FROM DRIVING THE MOTOR VEHICLE.

6. Limitations as to use:

- (1) USE IN CONNECTION WITH THE POLICYHOLDER'S BUSINESS.
- (2) USE FOR THE CARRIAGE OF PASSENGERS (OTHER THAN FOR HIRE OR REWARD) IN CONNECTION WITH THE POLICYHOLDER'S BUSINESS.
- (3) USE FOR SOCIAL, DOMESTIC OR PLEASURE PURPOSES.

THE POLICY DOES NOT COVER:

- (1) USE FOR HIRE OR REWARD OR RACING, PACE-MAKING, RELIABILITY TRIAL OR SPEED TESTING.
- (2) USE WHILST DRAWING A TRAILER EXCEPT THE TOWING OF ANY ONE DISABLED MECHANICALLY PROPELLED VEHICLE.

* Limitations rendered inoperative by Section 8 of the Motor Vehicles (Third-Party Risks and Compensation) Act (Chapter 189) and Section 95 of the Road Transport Act, 1987 (Malaysia), are not to be included under these headings.

I/We hereby Certify that the policy to which this Certificate relates is issued in accordance with the provisions of the Motor Vehicles (Third-Party Risks and Compensation) Act (Chapter 189) and Part IV of the Road Transport Act, 1987 (Malaysia). Please see reverse For CHINA TAIPING INSURANCE (SINGAPORE) PTE. LTD.

Countersigned By:

Authorised Officer

Authorised Signatory