

## SINGAPORE ACCIDENT STATEMENT

### IMPORTANT NOTICE

1. Please report correctly the details of the accident to speed up the claims process.
2. This Form must be completed by the Policyholder and/or the Authorised Driver.
3. Information provided must be as truthful and accurate as possible. Any wilful misrepresentation or withholding of material facts may allow insurance companies to repudiate policy liability.
4. The issue and acceptance of this Form by insurance companies is not an admission of policy liability on the part of the insurance companies.
5. **Any false reporting may be referred to the Police for investigation.**
6. This report will be forwarded by the insurers of the GIA Records Management Centre established by the General Insurance Association of Singapore (GIA) for archiving and that copies of this report will, for a fee, be made available upon application by interested parties.
7. By the lodgement of this report to the insurers, you hereby consent to the archiving of this report at the centre and to copies of the report being made available aforesaid.

### ACCIDENT STATEMENT

Date Of Report	02/05/2019 17:50
Date Of Accident	28/04/2019 01:10
Exact Location Of Accident	TPE NEAR BLK 497J TAMPINES ST 45 TOWARDS PUNGGOL
Country/State of Loss	SINGAPORE

### DETAILS OF OWN VEHICLE

Vehicle Registration Number	SJT5233M
<b>Insured/Policyholder</b>	
Name Of Registered Owner	HITACHI CAPITAL ASIA PACIFIC PTE LTD
Co Reg No	199400399N
Email Address	NOEMAIL
Mobile Phone No	
Alternative Phone No	Office-98899641

### Vehicle Particulars

Manufacturer	TOYOTA
Model	HARRIER-2.4 (A)
Exact Purpose for which vehicle was being used at time of accident	
Are you claiming under your own insurance policy for repair to your vehicle?	NO
If No, Please state action to be taken	THIRD PARTY
Vehicle Category	PRIVATE CAR

### Insurance Company

Name of Insurance Company	AIG ASIA PACIFIC INSURANCE PTE. LTD.
Type Of Coverage	COMPREHENSIVE
Fleet Policy	NO
Policy Number	2100463235
Cover Note Number	

### Driver

Name of Driver	OH XUAN MING
NRIC No	S9709332F
Date Of Birth	23/03/1997
Occupation	INDOOR
Date Of Driving Pass	20/07/2016
Driving Experience	2 YEARS AND 9 MONTHS

Gender	MALE
Mobile Number	(LOCAL) +65-98899641
Fax Number	
Contact Number	
EMail Address	NOEMAIL
Address	BLK 271C PUNGGOL WALK #05-529 SINGAPORE
Postcode	823271
Was driver an employee of the Insured's Company	NO
If No, Relationship of the Driver with the Insured	OTHER - HIRER
Vehicle Registration Number of Driver's Own Vehicle	-
	-
	-
Insurance Company of Driver's Own Vehicle	-
	-
	-

#### General Information of the Accident

Type Of Accident	SIDE SWIPE
Weather Conditions	CLEAR
Road Surface	DRY

#### Other Information

Was any foreign vehicle involved in this accident?	NO
Number of vehicles (including own vehicle) involved in the accident	2
Was any body injured in the Accident?	NO
Was any injured conveyed to hospital by ambulance?	NO
Was any other material or property damaged?	YES
I have been approached by unknown person(s) soliciting/offering accident claims assistance.	NO
Number of Passengers (Including Driver)	2
Passenger 1	Name: : BRYAN Gender: : Male

#### Details of Police Action

Was the accident reported to the police?	NO
If Yes, Please state which Police Station	
Was notice of intended Prosecution given?	NO
If Yes, against whom?	

#### Circumstances of Accident

REFER TO THE ATTACH STATEMENT RECORDED BY PEI WEN - PROGRESSIVE CAR CARE PTE LTD TEL 6741 5336

#### Attachment(s)

Are accident photos available for attachment?	YES
Was there any video captured by Car Camera?	NO
Was there any audio recorded?	NO

#### DETAILS OF OTHER VEHICLE PROPERTY 1

Vehicle Registration Number	SLD4956C
Vehicle Make/Model/Colour	
Details Of Properties	
Vehicle Category	PRIVATE CAR

Name of Driver  
NRIC/Passport Number

GERALD YIM  
S9940253I

Contact Number

Address

Postcode

Insurance Company Name

Nature Of Damage

No. Of Passenger (Including Driver)

## Sketch Plan

### SKETCH PLAN

#### IMPORTANT NOTICE

1. Please report correctly the details of the accident to speed up the claims process.
2. This Form must be completed by the Policyholder and/or the Authorised Driver.
3. Information provided must be as truthful and accurate as possible. Any wilful misrepresentation or withholding of material facts may allow insurance companies to repudiate policy liability.
4. The issue and acceptance of this Form by insurance companies is not an admission of policy liability on the part of the insurance companies.
5. Any false reporting may be referred to the Police for investigation.
6. The report will be forwarded by the insurers of the GIA Records Management Centre established by the General Insurance Association of Singapore (GIA) for archiving and that copies of this report will for a fee be made available upon application by interested parties.
7. By the lodgment of this report to the insurers, you hereby consent to the archiving of this report at the centre and to copies of the report being made available aforesaid.
8. **Consent under the Personal Data Protection Act (PDPA)**

I understand, acknowledge, agree and consent that:

- (a) My insurer, my workshop and the General Insurance Association of Singapore ("GIA") may/are permitted to collect, use, disclose and/or process my personal data/personal information set out in this [form] and any other personal information provided by me or possessed by my insurer (collectively the "Personal Information") and disclose and transfer such Personal Information to all insurer(s) who have insured vehicle(s) involved in this accident (all insurer(s) who have insured vehicle(s) involved in this accident shall be collectively referred to as the "Insurers"), the Insurers' lawyers/law firms, the Monetary Authority of Singapore and any relevant government agency/authority (such as the police), for the purpose(s) of:
  - (i) processing, handling and/or dealing with my claims including the settlement of the claims and any necessary investigations relating to the claims;
  - (ii) investigating the accident and/or my claims;
  - (iii) carrying out and/or dealing with my instructions or responding to any enquiries by me;
  - (iv) administering my claims (including the mailing of correspondence, statements, invoices, reports or notices to me, which could involve disclosure of certain personal data about me to bring about delivery of the same as well as on the external cover of envelopes/mail packages); and/or
  - (v) complying with applicable law in administering, processing, handling and/or dealing with my claims (collectively the "Purposes")
- (b) all insurer(s) who have insured vehicle(s) involved in this accident and the Insurers' lawyers/law firms, may/are permitted to collect, use, disclose and/or process my Personal Information for one or more of the above Purposes; and
- (c) my Personal Information may/can be disclosed by any of the Insurers and/or GIA to their third party service providers or agents (including their lawyers/law firms), which may be sited outside of Singapore, for one or more of the above Purposes.
- (d) my Personal Information will also be collected and used to compile claims history for the purpose of fraud detection, investigation and management in present and all future claims.
- (e) the information so collected under (d) above may be shared / disclosed:
  - (i) to all insurers and/or any other third parties that assist in evaluating, investigating, controlling or managing fraud, regulators, law enforcement and government agencies as reasonably required for the purposes stated, or
  - (ii) for complying with requirements under any regulations, laws or court orders.

HITACHI CAPITAL ASIA PACIFIC PTE. LTD.



KELVIN CHANG (MR)  
Manager  
Vehicle Solutions  
Total Vehicle Solutions Department  
Policyholder's Signature  
Date & Time:

Driver's Signature  
(If driver is not the policyholder)  
Date & Time:

Reporting Centre Personnel's Signature  
Name:  
NRIC/FIN No.:

# SKETCH PLAN

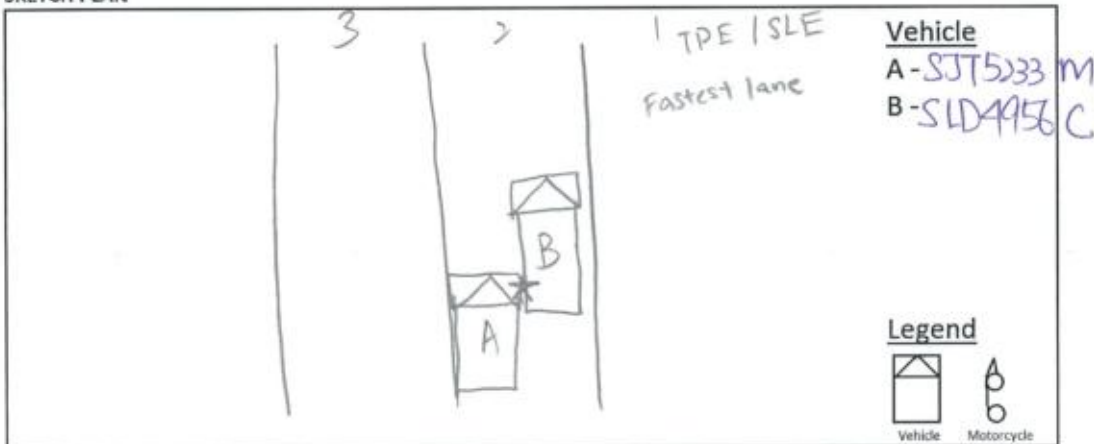

## DESCRIBE CIRCUMSTANCES OF THE ACCIDENT

Incident took place at TPE Highway exit near Tampines Street 45 Blk 497J towards Punggol, exact coordinates (1.362977, 103.958438). I was the driver at that time and was heading home from Tampines therefore taking that route. As I was entering the highway, I signalled right and cut slowly to the right. After I successfully cut into the third lane, I aimed for the second lane while my right signal is still on. At this point of time, I looked into my right mirror and ensured that there's no car behind and went ahead to cut into the lane. Out of the sudden, a car cut left into second lane from the fastest lane and I was unable to react in time to prevent collision. And, I would like to point out the fact that the other driver was still driving at high speed while cutting into second lane. Therefore, this created an incident to happen.

## DECLARATION

I/We declare the foregoing particulars are true in every respect.

Please printed and signed within fourteen (14) days clause whereby the claim against own policy must be made within the stipulated timeframe from the day of occurrence. Kindly check your policy for more details.

HITACHI CAPITAL ASIA PACIFIC PTE. LTD.

KEVIN CHANG (MR)  
Manager  
Vehicle & Time:  
Total Vehicle Solutions Department

Driver's Signature  
(If driver is not the policyholder)  
Date & Time:

Reporting Centre Personnel's Signature  
Name:  
NRIC/FIN No.:



HOTLINE TEL: (65) 6419-3000  
FAX: (65) 6415-3723

## CERTIFICATE OF INSURANCE

MOTOR VEHICLES (THIRD-PARTY RISKS AND COMPENSATION) ACT (CHAPTER 189)  
MOTOR VEHICLES (THIRD-PARTY RISKS AND COMPENSATION) RULES, 1960  
ROAD TRANSPORT ACT, 1987 (MALAYSIA)  
MOTOR VEHICLES (THIRD-PARTY RISKS) RULES, 1950 (MALAYSIA)

MX4

AUTOPLAN		(The below excess is subject to GST)	
CERTIFICATE NO. 2100463235-01000		OWN DAMAGE EXCESS S\$1600.00 (1)	
		WINDSCREEN EXCESS S\$100.00	
		(for policies with effect from 1st November 2002)	
		SUM INSURED Market Value	
		INSURING WITH COE/PARF Yes	
1) VEHICLE REGISTRATION NO.		SJT5233M	
2) NAME OF INSURED		HITACHI CAPITAL ASIA PACIFIC PTE LTD	
3) EFFECTIVE DATE OF THE COMMENCEMENT OF INSURANCE FOR THE PURPOSES OF THE ACT		22 Apr 2017	
4) DATE OF EXPIRY OF INSURANCE		21 Apr 2018	
5) PERSON OR CLASSES OF PERSONS ENTITLED TO DRIVE*			
SUBJECT TO AGE CONDITION - All Age Condition			
Any person who is driving on the Insured's order or with their permission.			
This policy will indemnify the insured or any authorised driver only if he/she meets the age conditions.			
A Young and/or Inexperienced Driver Excess (Y/IDR) of S\$3,000.00 in addition to the Policy Excess, applies to You and any Authorised Driver (named or unnamed) if You are or the said Authorised Driver is below the age of 23 and/or has less than 2 years' driving experience.			
Provided that the person driving is permitted in accordance with the licensing or other laws or regulations to drive the Motor Vehicle or has been so permitted and is not disqualified by order of a Court of Law or by reason of any enactment or regulation in that behalf from driving the Motor Vehicle.			
6) LIMITATION AS TO USE*			
Use only for social, domestic and pleasure purposes and for the Insured's business.			
The Policy does not cover use for hire or rewards, tuition, driving test, racing, pace-making, reliability trial speed-testing, the carriage of goods other than samples in connection with any trade or business or use for any purpose in connection with the Motor Trade.			
APPROVED REPORTING CENTRES / AIG AUTHORISED REPAIRERS (FOR CLAIMS-RELATED REPAIRS)			
1. ComfortDelgro Engrg - 205 Braddell Rd (Tel: 63837118) 2. Glass-Fix - 52 Ubi Ave 3 (Tel: 62780887) - For windscreen only			
3. Ethos - 30 Bukit Balok Cres (Tel: 66547777) 4. DPS Body & Paint (Subsidiary of C&C) - 209 Pandan Gardens (Tel: 65684501)			
5. Kim Fook Sing Motor - 61 Defu Lane 12 (Tel: 67479560) 6. Lai Huat (Meng Kee) Motor - 21 Sin Ming Ind (Tel: 64538110)			
7. Mova Automotive - 1006 Bukit Merah Lane 3 (Tel: 62723892) 8. Progressive Automotive - 3022A Ubi Rd 1 (Tel: 67415336)			
9. SME Motor - 1 Kallit Bukit Ave 6 Bk D (Tel: 67476106)			
LOSS OF USE Not Included			
* NAMED DRIVER Oh Siew Lan			
HIRE PURCHASE COMPANY Hitachi Capital Asia Pacific Pte. Ltd.			
EMPLOYER'S LOAN			
* Limitations rendered inoperative by Section 8 of the Motor Vehicles (Third-Party Risks and Compensation) Act (Chapter 189) and Section 95 of the Road Transport Act, 1987 (Malaysia), are not to be included under these headings.			

I / We hereby Certify that the policy to which this Certificate relates is issued in accordance with the provisions of the Motor Vehicles (Third-Party Risks and Compensation) Act (Chapter 189) and Part IV of the Road Transport Act, 1987 (Malaysia).

Issued in Singapore 12 Apr 2017

AIG Asia Pacific Insurance Pte. Ltd.

504398-100  
PRIVILEGE CAPITAL PL - HITACHI  
MAPEX BUILDING  
37 JALAN PEINIMPIN #01-01  
SINGAPORE 577177

AUTHORISED REPRESENTATIVE

ORIGINAL

504398PCPL

AIG Building, 78 Shenton Way #07-16 Singapore 079120

AIG Asia Pacific Insurance Pte. Ltd.

DRIVER NRIC & LICENSE

Ch. Reg. No. 2010024046



**REPUBLIC OF SINGAPORE DRIVING LICENCE**

Portrait photo of OH XUAN MING

Licence Number: **S9709332F**

Name: **OH XUAN MING**

Birth Date: **23 Mar 1997**

Issue Date: **20 Jul 2016**

Barcode: 002590597K

**SINGAPORE ARMED FORCES**

**IDENTITY CARD**

Portrait photo of OH XUAN MING

Name: **OH XUAN MING**

NRIC No: **S9709332F**

This card is the property of the Singapore Armed Forces. Any person finding this card is requested to forward it without delay to Central Manpower Base or any Police Station.

**YOU ARE LICENSED TO DRIVE VEHICLES IN THE FOLLOWING CLASS(ES)**

Class	Vehicle Description	Effective Date
Class 3	Motor cars with unladen weight ≤ 3000kg with ≤ 7 passengers, exclusive of driver; and other motor vehicles with unladen weight ≤ 2500kg	20 Jul 2016

NP 428A

Licence No: S9709332F

Barcode: 002590597K

00000150300237

NSF No / Colour: **S9709332F7 PINK**

Race: **CHINESE**

Date Of Birth: **23/03/1997**

Service Status: **NSF**

Address: **Blk 271C PUNGGOL WALK  
#05-529 SINGAPORE 823271**

Blood Group: **AB (+)**

Country Of Birth: **SINGAPORE**

Military Rank Status: **ENLISTEE**

Sex: **M**

Barcode: 00000150300237

Accident Photo





Accident Photo



Accident Photo



**Accident Photo**



Accident Photo



Accident Photo



Accident Photo





Accident Photo



Accident Photo

