

Koh & Lim Motoring Services

160 Sin Ming Drive #05-14 Singapore 575722

60109860

Reg.No.52953985C Hp 91004390/91254449 Fax 64841482

Email:kohlimmotoring@gmail.com

06.09.2018

Our Ref : SKT 1452 L

Your Ref : GBG 4893 L

Lim Kuan Hong
C/o Koh & Lim Motoring Service

Attn: Motor Claims Department
AXA Insurance Pte Ltd
8 Shenton Way, #27-01
AXA Tower
Singapore 068811



Dear Sir/Mdm,

RE: ACCIDENT INVOLVING SKT 1452 L & GBG 4893 L ON 22.06.2018.

We refer to the above matter.

We are repairer of vehicle no. SKT 1452 L which was involved in an accident with vehicle no. GBG 4893 L, which is insured with you.

The accident was clearly caused by your insured's negligence. We are therefore seeking compensation from you for the financial losses as itemized below:-

Cost Of Repair				\$9,290.00
Survey Fee				\$878.00
Rental Fee	12	Days	\$150.00	\$1,800.00
Total				<u>\$11,968.00</u>

We enclose copies of the relevant documents to support our claim.

Your prompt settlement of my claim would be much appreciated.

Please contact Susan (91004390). Alternatively, you may fax to 64841482 should you have any queries.

Thank you for your kind attention.

Yours faithfully,

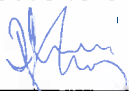

Koh & Lim Motoring Services.

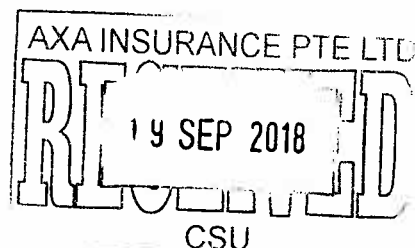

Koh & Lim Motoring Services

160 Sin Ming Drive #05-14 Singapore 575722

Reg.No.52953985C HP 91004390/91254449 Fax 6484 1482

Email:kohlimmotoring@gmail.com

Invoice No : **KL 1014**

M/s	AXA Insurance Pte Ltd	DATE	06.09.2018
	8 Shenton Way, #27-01	CAR NO	SKT 1452 L
	AXA Tower S068811	MAKE	Mitsubishi Outlander

Qty	Pcs	JMYXTGF3WFZ001970	UNIT PRICE	AMOUNT
		<u>Recommended Parts</u>		
1	pc	Tailgate assembly		
1	pc	Tailgate windscreen glass moulding		
1	pc	Tailgate windscreen dam kit		
1	pc	Tailgate windscreen wiper blade		
1	pc	Tailgate windscreen wiper arm		
1	pc	Tailgate windscreen wiper motor		
1	pc	Tailgate outer reflector		
11	pcs	Tailgate outer reflector clip		
1	pc	Tailgate outer reflector Mitsubishi logo		
1	pc	Tailgate Outlander emblem		
1	pc	Tailgate Mivec Technology plate		
1	pc	Tailgate motorised lock assembly		
1	pc	Rear end outer panel		
1	pc	Rear end panel top garnish		
4	pcs	Rear end panel top garnish clip		
1	pc	Tailgate lock striker		
1	pc	Tailgate opening weather-strip		
1	pc	Rear combination lamp - o/s		
1	pc	Rear bumper face		
6	pcs	Rear bumper clips		
2	pcs	Rear bumper parking sensor		
1	pc	Rear bumper reverse lamp bezel - o/s		
1	pc	Rear bumper reverse lamp bezel - n/s		
1	pc	Rear bumper impact bracket - o/s		
1	pc	Rear bumper impact bracket - n/s		
1	pc	Rear bumper side retainer - o/s		
To be continue on Pg 2				
Pg 1 of 3			Total	

Koh & Lim Motoring Services.

Koh & Lim Motoring Services

160 Sin Ming Drive #05-14 Singapore 575722

Reg.No.52953985C HP 91004390/91254449 Fax 6484 1482

Email:kohlimmotoring@gmail.com

Invoice No : **KL 1015**

M/s AXA Insurance Pte Ltd	DATE	06.09.2018
8 Shenton Way, #27-01	CAR NO	SKT 1452 L
AXA Tower S068811	MAKE	Mitsubishi Outlander

Qty	Pcs	JMYXTGF3WFZ001970	UNIT PRICE	AMOUNT
		Continue from Pg 1		
		<u>Special Nett Item</u>		
1	pc	Tailgate inner sealer		
1	pc	Tailgate windscreen glass sealant		
1	pc	Rear license plate with casing		
1	pc	Tailgate C & C plate		
1	pc	Rear end outer panel joint sealant		
		<u>Recommended Labour</u>		
		To cut/weld rear end outer panel to renew and repair rear bumper lower guard including replacement of the rear accident damaged parts.		
		To remove/install tailgate windscreen glass to facilitate the replacement of the tailgate panel include performing water leakage test.		
		To transfer tailgate locking mechanism and other components to new tailgate panel include checking components for function.		
		To transfer tailgate parking aid camera to new tailgate panel include testing for functions.		
		To be continue on Pg 3		
		Pg 2 of 3	Total	

Koh & Lim Motoring Services.

160 Sin Ming Drive #05-14 Singapore 575722
Reg.No.52953985C HP 91004390/91254449 Fax 6484 1482
Email:kohlimmotoring@gmail.com

M/s	AXA Insurance Pte Ltd	DATE	06.09.2018
	8 Shenton Way, #27-01	CAR NO	SKT 1452 L
	AXA Tower S068811	MAKE	Mitsubishi Outlander

Koh & Lim Motoring Services.



RICA LEASING
PTE LTD
Co Reg No. 200510430K

Registered Address:
126 Joo Seng Road #05-12 Gold Pine Industrial Building
Singapore 368355
Operation Address:
160 Sin Ming Drive, #08-05 Sin Ming AutoCity
Singapore 575722 Tel: 6266 2307 Fax: 6266 2306

VEHICLE RENTAL AGREEMENT

STA No. **26079**

HIRER'S PARTICULAR		Veh No: <u>29498K</u>		Replace Veh No:	
Name: (as in I/C) <u>Lim Kuan Heng</u>		Mileage Out: <u>30102</u>		Mileage Out:	
NRIC / PASSPORT No: <u>S8031885E</u>		Make & Model: <u>Toyota</u>		Make & Model	
Address (Res): <u>61E Choa Chu Kang Road</u>		Auto / Manual: <u>Auto</u>		Auto / Manual	
<u>S689393</u>		OUT: Date <u>25/6/18</u>		OUT: Date	
Name & Address of Employer: <u>Self employed</u>		OUT: Time <u>3:00 PM</u>		OUT: Time	
Occupation: _____ Driving Exp: _____		RENTAL CHARGES			
D/L No: <u>S8031885E</u> D/L Type: Local/International		Daily <u>12</u> @ \$ <u>150</u>		<u>\$1800.00</u>	
Pass Date: _____ Date of Birth: <u>11 OCT 1980</u>		Weekly @ \$			
Tel: (O) _____ (R) _____ HP/PG: _____		Monthly @ \$			
ADDITIONAL DRIVER'S PARTICULARS		Hours @ \$			
Name: (as in I/C) <u>Nak Tze Lin</u>		Others @ \$			
NRIC / PASSPORT No: <u>S8271667Z</u>		CDW @ \$			
Pass Date: _____ Date of Birth: <u>0307 1982</u>		PAI @ \$			
Address (Res): <u>61E Choa Chu Kang Rd S689393</u>		Delivery Service			
Tel/Hp: <u>98312177</u>		SUB-TOTAL \$		<u>1800.00</u>	
Refundable Deposit:		OUT <u>1/2</u>		IN <u>1/2</u>	
Cash/Nets/Cheque/VISA/MC Cards No:		EXTENSION			
(A) - ACCIDENTS (D) - DENTS (S) - SCRATCHES		Collection Service			
		Misc.			
		ESTIMATED TOTAL RENTAL \$			
ACCESSORIES CHECK		Sales Person Code:			
<input type="checkbox"/> Ashtray	<input type="checkbox"/> Cig Lighter	Hirer is responsible for the first \$1,500.00 excess for collision / damage to first party, (i.e.) RICA LEASING PTE LTD Vehicle (including windscreen) and also first \$1,500.00 excess for collision / damage to third party's vehicle for each and every accident / damage.			
<input type="checkbox"/> STD Tools	<input type="checkbox"/> Jack	Hirer's Signature _____			
<input type="checkbox"/> Radio / Cass	<input type="checkbox"/> CD/Cartridges	Addition Driver's Signature _____			
<input type="checkbox"/> S / Tyre	<input type="checkbox"/> Hub Caps				
<input type="checkbox"/> S / RIM					

I/We agreed to the terms and conditions above, overleaf and that all information given are true & correct in all respect. My/Our driving licence(s) is/are current and not disqualified from driving. You may charge all amount due on the rental to my/our credit card.

* IMPORTANT

- ONLY PERSONS ABOVE 25 YEARS OF AGE WITH MORE THAN 2 YEARS DRIVING EXPERIENCE, AUTHORISED, LICENSED AND SIGNING THIS AGREEMENT MAY DRIVE THE VEHICLE.
- VEHICLE IS STRICTLY FOR SINGAPORE USE ONLY AND MAY NOT BE DRIVEN OUT OF SINGAPORE WITHOUT PRIOR CONSENT OF THE COMPANY RICA LEASING PTE LTD
- IN THE EVENT OF AN ACCIDENT, THE HIRER OR AUTHORIZED DRIVER:
 - shall report all accidents involving the said vehicle to the Owner immediately;
 - shall take immediate steps to complete and sign Form MAR 1 (Motor Accident Report Form) and do all other acts required in compliance with the "NON-INJURY MOTOR ACCIDENT REPORT SCHEME" (the form will be made available when the accident is reported to the Owner);
 - shall report to the police within 24 hours from the occurrence, the following types of accidents:
 - injury case;
 - non-injury case involving a Government vehicle or damage to Government property;
 - non-injury case involving a foreign vehicle (to obtain their motor insurance policy, Passport No./Name of the driver, Vehicle number, Log card and Vehicle road tax information);
 - non-injury case involving a pedestrian or cyclist;

RETURN OF VEHICLE-THE HIRER/DRIVER IS REQUIRED TO SIGN IN THE COLUMN "SIGNATURE OF HIRER/DRIVER" FAILING WHICH THE DAY AND TIME INSERTED BELOW SHALL BE DEEMED TO BE THE DAY AND TIME THE VEHICLE IS RETURNED TO RICA LEASING PTE LTD AND THE SAME SHALL BE ACCEPTED AS CONCLUSIVE EVIDENCE OF THE SAME AND SHALL NOT BE CHALLENGED OR QUESTIONED ON ANY ACCOUNT WHATSOEVER.

DATE IN	TIME IN	MILEAGE	CHECKED BY	REMARKS	DEPOSIT REFUND	SIGNATURE OF HIRER/DRIVER
7/1/18	2:30 PM	30104				

Allied

Auto Appraisal

Our Reference : 18/0092/TP
Invoice Number : 1450

Date: 30 July 2018

Mr Lim Kuan Hong
C/o 160 Sin Ming Drive
#05-14 Sin Ming AutoCity
Singapore 575722

INVOICE

DESCRIPTION	AMOUNT S\$
Professional Inspection Fee (SKT 1452 L)	\$480.00
Coloured Photographs (98 pieces)	\$98.00
Transport Fee	\$60.00
Re-inspection Fee (30/06/2018, 02/07/2018 & 06/07/2018)	\$240.00
TOTAL	\$878.00

Terms of payment: Cash on delivery
All payments payable to "Allied Auto Appraisal"



Allied Auto Appraisal

Allied Auto Appraisal
443 Ang Mo Kio Avenue 10 ■ #11-1225 ■ Singapore 560443
■ Email: alliedauto@ymail.com
Company Registration No. : 53127785B



Our Ref : 18/0092/TP
Your Ref : Not Advised

Date: 29 June 2018

Mr Lim Kuan Hong
C/o 160 Sin Ming Drive
#05-14 Sin Ming AutoCity
Singapore 575722

ACCIDENT DAMAGED VEHICLE INSPECTION REPORT (WITHOUT PREJUDICE)

Detailed accounts of our inspection are as follows:

(1) REFERENCE

Name of Claimant	: Mr. Lim Kuan Hong	Date of Request	: 29 June 2018
Policy Number	: Not Advised	Referred By	: Insured
Claim Number	: Not Advised	Date of Inspection	: 29 June 2018
Accident Date	: 22 June 2018	Date of Re-inspection	: 30 Jun, 2 Jul & 6 Jul 2013
Repairer	: Koh & Lim Motoring Services	Sum Insured	: Not Applicable
	160 Sin Ming Drive	Excess Amount	: Not Applicable
	#05-14 Sin Ming AutoCity	3 rd Party Vehicle	: GBG 4893 C
	Singapore 575722	3 rd Party Insurer	: AXA Insurance Singapore Pte Ltd

(2) PARTICULARS OF VEHICLE

Registration Number	: SKT 1452 L	Mileage	: 56,422 km
Make & Model	: Mitsubishi Outlander 2.4 CVT	Chassis Number	: JMYXTGF3WFZ00197C
Date of Registration	: 26 May 2015	Engine Number	: 4B12PL4690
Colour	: Blue	Engine Capacity	: 2,360 cc

(3) PRE-ACCIDENT CONDITION (STATIC TEST ONLY)

Steering	: In order	Paint Work	: Good
Foot-brake	: In order	Modification	: Sports rim
Hand-brake	: In order	General Condition	: Average

(4) TYRE CONDITION

	Remaining Thread Depth (%)	Make	Size
Front right tyre	90%	Roadstone	P225/55R18
Front left tyre	90%	Roadstone	P225/55R18
Rear right tyre	95%	Roadstone	P225/55R18
Rear left tyre	95%	Roadstone	P225/55R18

(5) POINT OF IMPACT

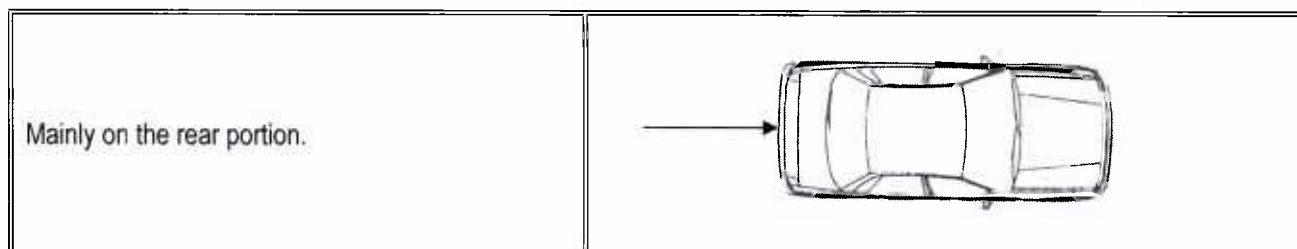

(6) GENERAL DESCRIPTION OF DAMAGES

The impact of the collision has damaged/affected the tailgate, right rear combination lamp, rear end panel, rear bumper face and etc.

Please refer to the Annex for a detailed account of the damages and photographs taken.

(7) RECOMMENDATION

We have inspected thoroughly the actual damages found on the vehicle before we conclude as to whether the parts needed replacement or repairs. The estimated cost of repair submitted by the repairer is **\$13,489.10**. We have adjusted the cost to **\$10,322.70** and recommend that the repairs to be taken on a lump sum basis of **\$9,290.00**. In our opinion, the damaged parts are consistent with that caused by the accident.

(8) REMARKS

We have not authorised the repairs. However, for information, under normal circumstances, the period of repair should not exceed **8** working days.

This inspection was conducted on a "**Without Prejudice**" basis.

We are pleased to advise that the inspection work was carried out accordingly, and hereby submit our Appraisal Report and photographs.

Allied Auto Appraisal

H. C. Ng
Motor Vehicle Appraiser

ANNEX

REPAIR DETAILS (SKT 1452 L)

Recommended Parts

No	Qty	Particulars	Condition	Repairer's Amount	Adjuster's Amount
<u>Nett Items</u>					
1	1	Tailgate Assembly	Badly Dented	1,166.00	1,166.00
2	1	Tailgate Windscreen Glass	Serviceable	965.00	0.00
3	1	Tailgate Windscreen Glass Moulding	Necessary	121.00	121.00
4	1	Tailgate Windscreen Dam Kit	Necessary	110.00	110.00
5	1	Tailgate Windscreen Wiper Blade	Missing/Dislodged	35.00	35.00
6	1	Tailgate Windscreen Wiper Arm	Broken	70.00	70.00
7	1	Tailgate Windscreen Wiper Motor	Shaft Bent	550.00	550.00
8	1	Tailgate Outer Reflector	Len Cracked	752.00	752.00
9	11	Tailgate Outer Reflector Clip @\$4.00 each	Necessary	44.00	44.00
10	1	Tailgate Outer Reflector Mitsubishi Logo	Necessary	37.00	37.00
11	2	Tailgate License Plate Lamp @\$37.00 each	Serviceable	74.00	0.00
12	1	Tailgate OUTLANDER Emblem	Necessary	103.00	103.00
13	1	Tailgate MIVEC TECHNOLOGY Plate	Necessary	83.00	83.00
14	1	Tailgate Motorised Lock Assembly	Dented/Bent	1,273.00	1,273.00
15	1	Rear End Outer Panel	Badly Dented	296.00	296.00
16	1	Rear End Panel Top Garnish	Dented/Deformed	123.00	123.00
17	4	Rear End Panel Top Garnish Clip @\$4.00 each	Necessary	16.00	16.00
18	1	Tailgate Lock Striker	Bent	24.00	24.00
19	1	Tailgate Opening Weather-strip	Deformed/Kinked	232.00	232.00
20	1	Rear Combination Lamp - O/s	Len Cracked/Broken	748.00	748.00
21	1	Rear Combination Lamp - N/s	Serviceable	748.00	0.00
22	1	Rear Bumper Face	Dented/Deformed	1,158.00	1,158.00
23	6	Rear Bumper Clip @\$3.00 each	Necessary	18.00	18.00
24	2	Rear Bumper Parking Sensor @\$336.00 each	Dented/Malfunction	672.00	672.00
25	1	Rear Bumper Reverse Lamp - O/s	Serviceable	187.00	0.00
26	1	Rear Bumper Reverse Lamp - N/s	Serviceable	187.00	0.00
27	1	Rear Bumper Reverse Lamp Bezel - O/s	Holder Snapped	73.00	73.00
28	1	Rear Bumper Reverse Lamp Bezel - N/s	Holder Snapped	73.00	73.00
29	1	Rear Bumper Lower Guard	Scratched - To Repair	565.00	0.00
30	1	Rear Bumper Impact Bracket - O/s	Dented/Bent	78.00	78.00
31	1	Rear Bumper Impact Bracket - N/s	Dented/Bent	78.00	78.00
32	1	Rear Bumper Side Retainer - O/s	Holder Broken	20.00	20.00
33	1	Rear Bumper Side Retainer - N/s	Serviceable	20.00	0.00
				10,699.00	7,953.00
				Less 10%	795.30

			Sub-Total	9,629.10	7,157.70
		<u>Special Nett Items</u>			
34	1	Tailgate Inner Sealer	Necessary	80.00	60.00
35	1	Tailgate Windscreen Glass Sealant	Necessary	80.00	60.00
36	1	Rear License Plate With Casing	Dented/Bent	60.00	55.00
37	1	Tailgate C&C Plate	Necessary	30.00	30.00
38	1	Rear End Outer Panel Joint Sealant	Necessary	80.00	60.00
		Total Parts (S\$)		9,959.10	7,422.70

Recommended Labour

No	Particulars	Repairer's Amount	Adjuster's Amount
1	To cut/weld rear end outer panel to renew and repair rear bumper lower guard including replacement of the rear accident damaged parts.	1,500.00	1,200.00
2	To remove/install tailgate windscreen glass to facilitate the replacement of the tailgate panel include performing water leakage test.	180.00	150.00
3	To transfer tailgate locking mechanism and other components to new tailgate panel include checking components for function.	150.00	120.00
4	To transfer tailgate parking aid camera to new tailgate panel include testing for functions.	120.00	80.00
5	To remove/install trunk compartment trim finishers, garnishes and interior upholstery to facilitate the replacement of the rear end outer panel.	250.00	180.00
6	To check rear lightings and right side door electrical wiring systems include performing water leakage test.	80.00	50.00
7	To install rear bumper parking sensors to new bumper face include testing for functions.	80.00	60.00
8	To putty and re-spray painting on tailgate, rear end outer panel, rear bumper face and rear bumper lower guard.	1,050.00	980.00
9	Rust-proofing on the rear accident affected portions.	120.00	80.00
	Total Labour (S\$)	3,530.00	2,900.00

Total Repair Cost (S\$) 13,489.10 10,322.70

Adjusted Repair Cost (Lump sum basis)	S\$9,290.00
--	--------------------





D AUTO APPRA



ED AUTO APPRA













ALLIED
SALES



ALLIED
SALES



ALLIED
SALES



















ED AUTO APPR



ED AUTO APPR



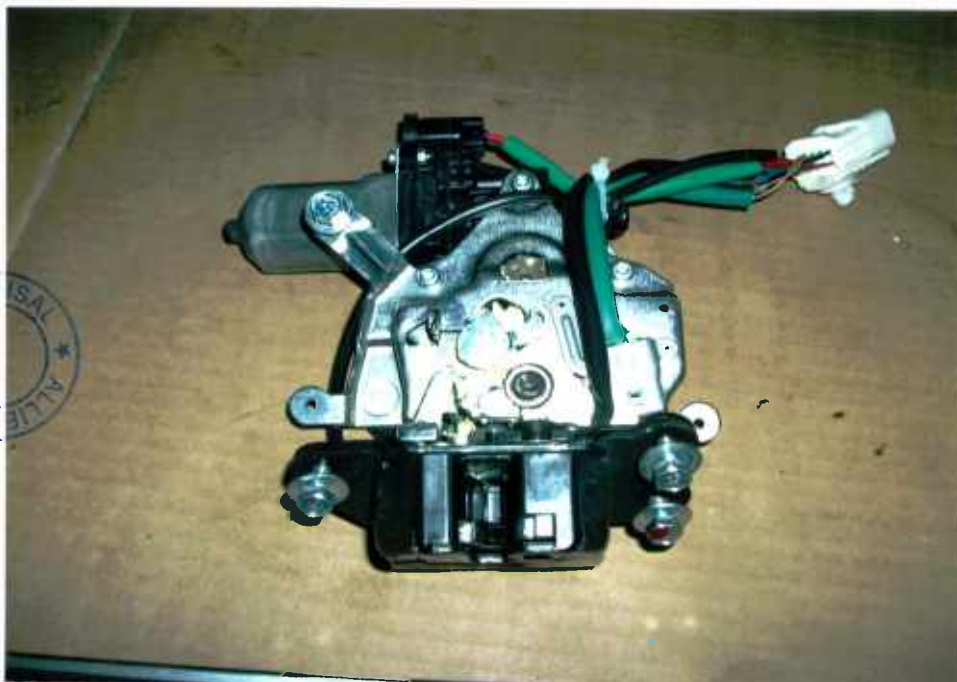

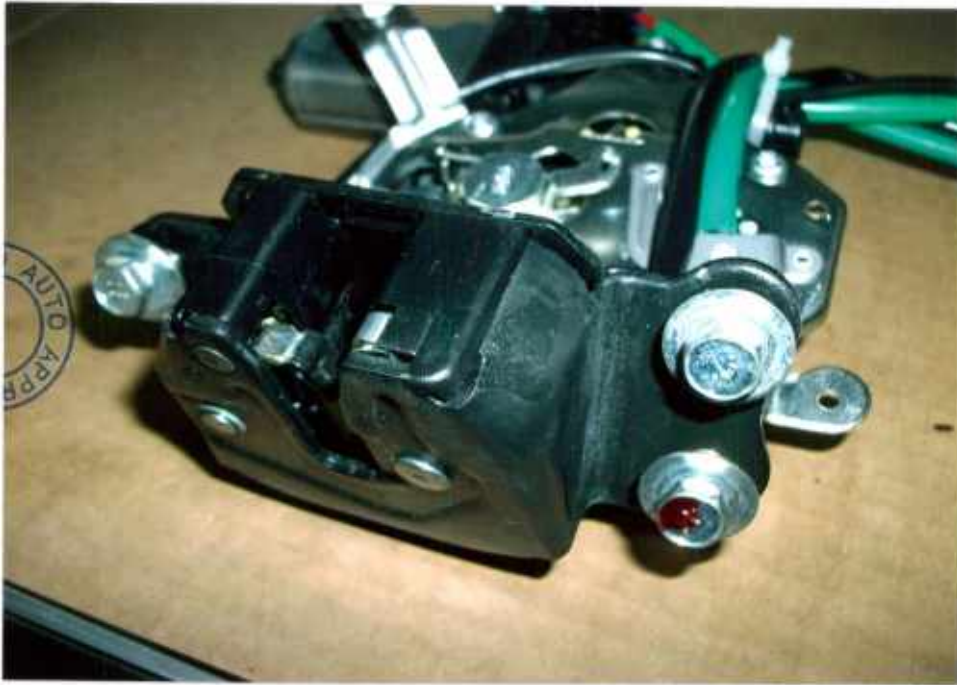









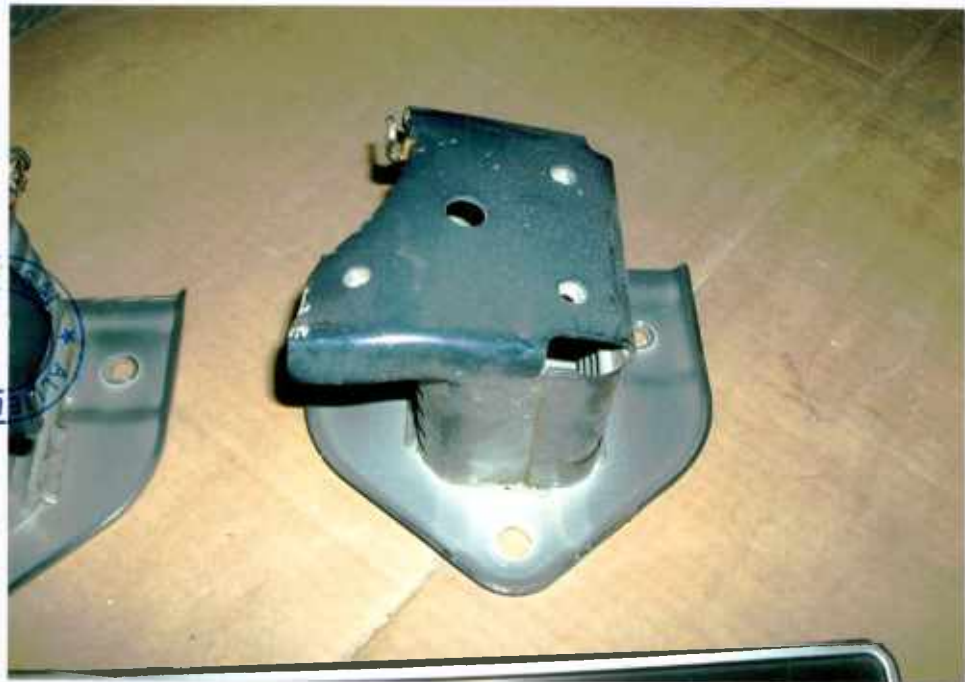







Koh & Lim Motoring Services

160 Sin Ming Drive #05-14 Singapore 575722

Reg.No.52953985C Hp 91004390/91254449 Fax 64841482

Email:kohlimmotoring@gmail.com

25 .06.2018

Our Ref : SKT 1452 L

Your Ref : GBG 4893 L

Lim Kuan Hong
C/o Koh & Lim Motoring Service

Attn: Motor Claims Department
AXA Insurance Singapore Pte Ltd
8 Shenton Way, #27-01
AXA Tower
Singapore 068811

Dear Sir/Mdm,

LETTER OF AUTHORITY

RE: ACCIDENT INVOLVING SKT 1452 L & GBG 4893 L ON 22.06.2018.

I, Lim Kuan Hong, owner of vehicle no. SKT 1452 L hereby authorize M/s Koh & Lim Motoring Services as my authorized representative to write, negotiate and settle claim on my behalf in my claim against the owner and / or driver of vehicle no. GBG 4893 L in respect of the above mentioned accident.

Kindly make payment directly to Koh & Lim Motoring Services.

Kindly contact Susan at HP 91004390 or Fax 64841482 should you have any queries regarding the above.

Yours faithfully,



Lim Kuan Hong.

Koh & Lim Motoring Services

160 Sin Ming Drive #05-14 Singapore 575722

Reg.No.52953985C Hp 91004390/91254449 Fax 64841482

Email:kohlimmotoring@gmail.com

SATISFACTION & DISCHARGE VOUCHER

I, Lim Kuan Hong, owner of vehicle number SKT 1452 L, declare that my vehicle has been completed to my satisfaction and was discharged from Koh & Lim Motoring Services at 160 Sin Ming Drive #05-14 Singapore 575722 on the 07 day of July 2018.

Signature of Assured,



Lim Kuan Hong.

Accident Date : 22.06.2018

Name : Lim Kuan Hong.

Address : 61E Choa Chu Kang Road Singapore 689393

SINGAPORE ACCIDENT STATEMENT

IMPORTANT NOTICE

1. Please report correctly the details of the accident to speed up the claims process.
2. This Form must be completed by the Policyholder and/or the Authorised Driver.
3. Information provided must be as truthful and accurate as possible. Any wilful misrepresentation or withholding of material facts may allow insurance companies to repudiate policy ability.
4. The issue and acceptance of this Form by insurance companies is not an admission of policy liability on the part of the insurance companies.
5. Any false reporting may be referred to the Police for investigation.
6. This report will be forwarded by the insurers of the GIA Records Management Centre established by the General Insurance Association of Singapore (GIA) for archiving and that copies of this report will, for a fee, be made available upon application by interested parties.
7. By the lodgement of this report to the insurers, you hereby consent to the archiving of this report at the centre and to copies of the report being made available aforesaid.

ACCIDENT STATEMENT

Date Of Report	22/06/2018 17:30
Date Of Accident	22/06/2018 13:40
Exact Location Of Accident	BT TIMAH FLYOVER NEAR NEWTON HEADING TWDS RD
Country/State of Loss	SINGAPORE

DETAILS OF OWN VEHICLE

Vehicle Registration Number	SKT1452L
Insured/Policyholder	
Name Of Registered Owner	LIM KUAN HONG
NRIC No	S8031885E
Email Address	NOEMAIL
Mobile Phone No	(LOCAL) +65-98312177
Alternative Phone No	HOME-98312177
Vehicle Particulars	
Manufacturer	MITSUBISHI
Model	OUTLANDER 2.4 CVT ABS D/AIRBAG AWD S/R
Exact Purpose for which vehicle was being used at time of accident	
Are you claiming under your own insurance policy for repair to your vehicle?	NO
If No, Please state action to be taken	THIRD PARTY
Vehicle Category	PRIVATE CAR
Insurance Company	
Name of Insurance Company	DIRECT ASIA INSURANCE (SINGAPORE) PTE LTD
Type Of Coverage	COMPREHENSIVE
Fleet Policy	NO
Policy Number	
Cover Note Number	
Driver	
Name of Driver	MAK TZE LIN
NRIC No	S8271667Z
Date Of Birth	03/07/1982
Occupation	INDOOR
Date Of Driving Pass	11/08/2005
Driving Experience	12 YEARS AND 10 MONTHS
Gender	FEMALE
Mobile Number	(LOCAL) +65-98312177
Fax Number	
Contact Number	
Email Address	NOEMAIL

Address 61E CHOA CHU KANG ROAD SINGAPORE 689393

Postcode

Was driver an employee of the Insured's Company NO

If No, Relationship of the Driver with the Insured SPOUSE

Vehicle Registration Number of Driver's Own Vehicle -

Insurance Company of Driver's Own Vehicle -

General Information of the Accident

Type Of Accident COLLISION - HEAD TO REAR

Weather Conditions CLEAR

Road Surface DRY

Other Information

Was any foreign vehicle involved in this accident? NO

Number of vehicles involved in the accident 2

Was any body injured in the Accident? NO

Was any injured conveyed to hospital by ambulance? NO

Was any other material or property damaged? YES

I have been approached by unknown person(s) soliciting/offering accident claims assistance. NO

Number of Passengers (Including Driver) 3

Passenger 1 NAME: : MAID
GENDER: : FEMALE

Passenger 2 NAME: : DAUGHTER
GENDER: : FEMALE

Details of Police Action

Was the accident reported to the police? NO

If Yes, Please state which Police Station

Was notice of intended Prosecution given? NO

If Yes, against whom?

Circumstances of Accident

REFER TO SKETCH PLAN

Attachment(s)

Are accident photos available for attachment? YES

Was there any video captured by Car Camera? NO

Was there any audio recorded? NO

DETAILS OF OTHER VEHICLE PROPERTY 1

Vehicle Registration Number GBG4893C

Vehicle Make/Model/Colour TOYOTA DYNA

Details Of Properties

Vehicle Category GOODS VEHICLE

Name of Driver MEIKKAPPAN ANNADURAI

NRIC/Passport Number 032780164

Contact Number 97656595

Address

Postcode

Insurance Company Name

Nature Of Damage

No. Of Passenger (Including Dr-ver)

SKETCH PLAN

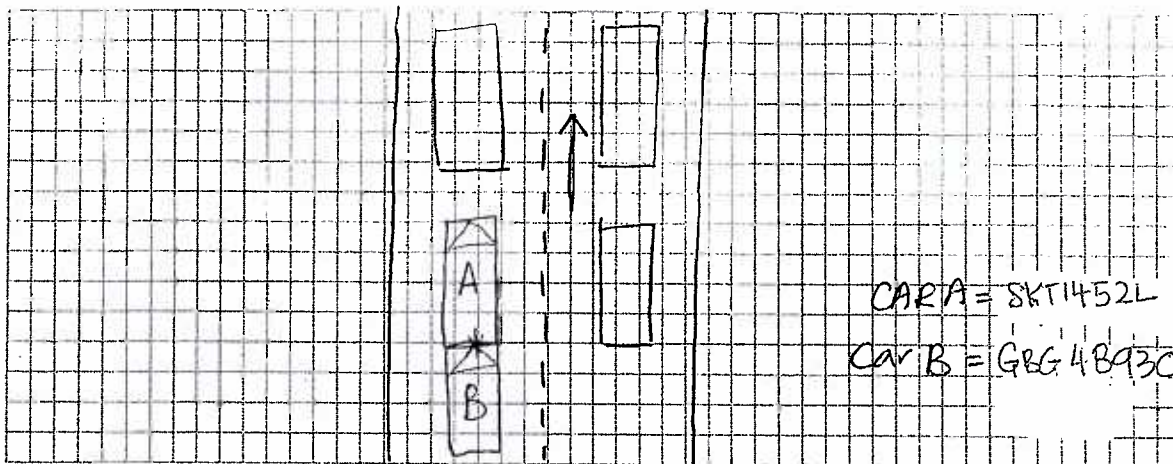

DESCRIBE CIRCUMSTANCES OF THE ACCIDENT

We were travelling ~~towards~~ along Bukit Timah road on the flyover towards Balmoral. The right lane had a construction, lane closed. We were on the left lane, travelling slowly as traffic was slow. We came to a stop -- then the lorry hit us from behind.

Important:

You have been advised by the workshop that in the event that you wish to claim against your own policy (OD CLAIM), There is a FOURTEEN (14) DAYS CLAUSE WHEREBY MUST BE MADE within the stipulated time frame from the day of the occurrence.

- | | |
|---|---------------------------------|
| | - Reporting Only |
| | - Claim OD |
| | - Claim TP |
| ✓ | - Claim OD/TP at other workshop |

DECLARATION

I/WE declare the foregoing particulars are true in every respect.

Policyholder's signature
Date & Time

Driver's Signature
(if driver not the policyholder)
Date & Time
22 June 2018
5:30pm

Reporting Centre Personnel's Signature
Name:
Nric/Fin No.

SKETCH PLAN

IMPORTANT NOTICE

1. Please report correctly the details of the accident to speed up the claims process.
2. This Form must be completed by the Policyholder and/or the Authorised Driver.
3. Information provided must be as truthful and accurate as possible. Any wilful misrepresentation or withholding of material facts may allow insurance companies to repudiate policy liability.
4. The issue and acceptance of this Form by insurance companies is not an admission of policy liability on the part of the insurance companies.
5. Any false reporting may be referred to the Police for investigation.
6. The report will be forwarded by the Insurers of the GIA Records Management Centre established by the General Insurance Association of Singapore (GIA) for archiving and that copies of this report will for a fee be made available upon application by interested parties.
7. By the lodgment of this report to the insurers, you hereby consent to the archiving of this report at the centre and to copies of the report being made available aforesaid.

8. Consent under the Personal Data Protection Act (PDPA)

I understand, acknowledge, agree and consent that:

- (a) My insurer, my workshop and the General Insurance Association of Singapore ("GIA") may/are permitted to collect, use, disclose and/or process my personal data/personal information set out in this form and any other personal information provided by me or possessed by my insurer (collectively the "Personal Information") and disclose and transfer such Personal Information to all insurer(s) who have insured vehicle(s) involved in this accident (all insurer(s) who have insured vehicle(s) involved in this accident shall be collectively referred to as the "Insurers"), the Insurers' lawyers/law firms, the Monetary Authority of Singapore and any relevant government agency/authority (such as the police), for the purpose(s) of:
 - (i) processing, handling and/or dealing with my claims including the settlement of the claims and any necessary investigations relating to the claims;
 - (ii) investigating the accident and/or my claims;
 - (iii) carrying out and/or dealing with my instructions or responding to any enquiries by me;
 - (iv) administering my claims (including the mailing of correspondence, statements, invoices, reports or notices to me, which could involve disclosure of certain personal data about me to bring about delivery of the same as well as on the external cover of envelopes/mail packages); and/or
 - (v) complying with applicable law in administering, processing, handling and/or dealing with my claims (collectively the "Purposes")
- (b) all insurer(s) who have insured vehicle(s) involved in this accident and the Insurers' lawyers/law firms, may/are permitted to collect, use, disclose and/or process my Personal Information for one or more of the above Purposes; and
- (c) my Personal Information may/can be disclosed by any of the Insurers and/or GIA to their third party service providers or agents (including their lawyers/law firms), which may be sited outside of Singapore, for one or more of the above Purposes.
- (d) my Personal Information will also be collected and used to compile claims history for the purpose of fraud detection, investigation and management in present and all future claims.
- (e) the information so collected under (d) above may be shared / disclosed:
 - (i) to all Insurers and/or any other third parties that assist in evaluating, investigating, controlling or managing fraud, regulators, law enforcement and government agencies as reasonably required for the purposes stated, or
 - (ii) for complying with requirements under any regulations, laws or court orders.

Policyholder's Signature
Date & Time:

Driver's Signature
(If driver is not the policyholder)
Date & Time:

Reporting Centre Personnel's Signature
Name:
NRIC/FIN No: