

ASS. REC. BY:

REF: CS/TMI 19007729/Ktd3

Special Instructions:

Surveyor: Kulna

ASSIGNMENT (Office)

Written

From (Person): Dillon Senthilanof TMIDate/Time: 2.5.19 15.04p.m

Estimated Cost

Bill to:

OD / TP / WS / TP RES / OD RES / EVA / INV / MV / CS

To Inspect Vehicle No: SID 66103Insured: SMK 5155 Sat Workshop m/s ComfoltdigroTel: 62148300of Sq Loyang DrivePolicy No: MS004239Claim No: M1903039

Sum Insured:

Excess:

Make of Veh:

D.O.A 26.4.2019

(Client's Record)

CA / REV / REP. / REV 24 HRS

H.O.D. Endorsement:

Date/Time: 2.5.19 3.58 p.m

Person Contacted:

Vehicle IN/OUT

Date/Time	Action/Instruction	Estimate
	SID 66103 - CS/FCI 19007729 / Ttd3	✓
	SMK 5155 S - X	

D.O.A - 07/01/2019

Surveyor: Kelvin

REF:

ASSIGNMENT

From: _____ Date: _____
 Estimate/Ref: _____
 OD / TP / WS / TP / RES / OD / RES / EVA / INV / MV
 To Inspect Vehicle No: _____
 At Workshop no: _____
 Insured: _____
 Policy No: _____
 Claims No: _____
 Sum Insured: _____ Excess: _____
 (Client's Record)
 Make of Veh: _____

(Policy Condition)

Remark: The veh had commenced its repair at the time of inspection.

N/S	O/S

Ball or Market Value: _____
 IDAC Accident Report: _____ Consistent?: Yes or No
 GIA / PR Seen: _____ Consistent?: Yes or No
 Est. Repairs: _____ days Res.: Yes or No
 Lum Sum: _____ % 3 Val: Yes or No

CA / REV / REP. / 24 HRS

Date: _____ Person Contacted: _____ Vehicle: IN / OUT

Veh No: SHD 6610J (Fr Regn): 9 Apr 2015
 Type: M/Car / M/Cycle / Bus / Van / Lorry / ☒ Prime Mover /
 Truck / Trailer or
 Make: Hyundai cc: 1685
 Colour: Blue A/C: Ins / Std / Nil / NA
 Sp. Reading: 48 4419 T/Radio: Ins / Std / Nil / NA
 Eng/No: _____
 C/No: KMHCBXUMFY067918
 Gen. Cond: Good / ☒ Poor / Burnt
 Steering: In order / ☒ Jammed / Leaked / Burnt or
 Brakes: In order / ☒ Jammed / Leaked / Burnt or
 Mod: Nil / S/Rim / STD / ☒ Rim or
 Tyre Size: F: 205/60R16
 R: _____
 BS / DUN / EXNOVA / GY / FS / LIZA / MIC / OHTSU / PIR / SUMI /
 TOYO / YOKO or Harika
 Front: _____ Rear: _____
 R/Bal: 7 mm R/Bal: 7 mm
 L/Bal: 7 mm L/Bal: 7 mm
 D.O.A: 26/4/19 D.O.I: 2/5/19
 Survey held at: CDAC (Logan)
 Des. of Damages: Frt / Rear / O/S / N/S / U/C / Rooftop or
O/S Front
 The U/C / Chassis frame / Body Structure affected due to collision.

Date / Time	Action / Instruction
6/5/19	Collected 4/5 \$1700 / 20y. (Red: 966.88; 36%) T.kis 41.

RECEIVED 0 0 MAY 2019

Date/Time, File Pass to?

6/5 Typist

Date/Time, File Return to?

☐ : Prel. Report

☒ : Final Report

Days Of Repair: 2

Resurvey No. of Trip: 1

Add Fee: ☐ : Site Insp (\$ _____)

☐ : Interview (\$ _____)

☐ : Other (\$ _____)

☐ : Other (\$ _____)

Survey Fee:

Transportation:

Food:

Other:

10/14

TP

1700

...CLAIM SUBFOLDER...(New Assignment)

CLAIM SUBFOLDER TRACKING

Case	Notified	Est Submitted	Adj Assigned	Adj Rpt	Adj Submitted	Ins Auth'd	Status
Main	02 May 2019 11:43 Sendback Est	02 May 2019 11:47 S\$2,676.88	02 May 2019 15:04 Assign				New Assignment Cancel Case

Main

Reference

Claim Details

Documents

Show All

CLAIM SUBFOLDER DETAILS

Insured:	CTPL, Co. Reg. No.: 199303821R		
Main Claimant:	CTPL		
Vehicle Reg. No.:	SHD6610J	Date of Loss:	26/04/2019 16:00 - :59 [48 Months and 17 Days From LTA Reg Date (Man Yr)]
Claim Type:	TP / M1903039	Policy/Cover Note No.:	MS004239 (Comprehensive) Coverage: 12/04/2019 - 11/04/2021
Vehicle Reg. No. (Insured):	SMK5155S	Policy No. (Claimant):	
		Excess:	S\$100.00
Repairer:	ComfortDelGro Engineering Pte Ltd (Loyang) 59 Loyang Drive, 508969 Loyang - Tel: 6214 8300		
Handling Insurer:	Tokio Marine Insurance Singapore Ltd (HQ) - Tel: 6221 6111 ... [Handled by Dillen Senthilan so Selvarajoo]		
Adjuster:	LKK Auto Consultants Pte Ltd (HQ) - Tel: 6256-3561 ... [Final Rpt due 13/05/2019]		

ASSOCIATED MAIL RECEIVED

View All

Compose Case Mail

There are no mail for this case.



ALL ASSOCIATED TASKS

View All

Search Tasks

Create New Task

Complete

Due Date Priority Type Task Group Subject Handler Assigned By Completed On Created On Done?

No results.

Download File

Date Time: 02/05/2019 10:54

Page: 1

Team: ARC Repair TP(CLS0)1

JOB CARD

Sales Order:

JO NO: 305292100

COMFORT TRANSPORTATION PTE LTD
7010045
383 SIN MING DRIVE
Singapore SINGAPORE 575717
65508755

REGN NO.	SHD6610J	MILEAGE
MAKE	HYUNDAI	FUEL E 1/2 F
MODEL	I-40	DATE/TIME IN 02.05.2019 09:25
YR OF MANU.	09.04.2015	TARGET DATE
CHASSIS CODE	KMHLB41UMFU067918	COMPLETION DATE/TIME

UNIT CARD NO.

JOB DESCRIPTION

Accident Date: 26.04.2019
NATURE: 3P 26.04.19

S/NO LABOR CODE DESCRIPTION



CHECKED & PASSED OUT BY:

SERVICE ADVISOR

CUSTOMER'S SIGNATURE

Judgement Slip

Exit Pass

No. SHD6610J JU TOKIO

Vehicle No.: SHD6610J

Signature/Date

Signature/Date

Name of Service Advisor

Date

Returned to Service Reception upon collection

To be kept by Security Guard

SINGAPORE ACCIDENT STATEMENT

IMPORTANT NOTICE

1. Please report correctly the details of the accident to speed up the claims process.
2. This Form must be completed by the Policyholder and/or the Authorised Driver.
3. Information provided must be as truthful and accurate as possible. Any wilful misrepresentation or withholding of material facts may allow insurance companies to repudiate policy liability.
4. The issue and acceptance of this Form by insurance companies is not an admission of policy liability on the part of the insurance companies.
5. Any false reporting may be referred to the Police for investigation.
6. This report will be forwarded by the insurers of the GIA Records Management Centre established by the General Insurance Association of Singapore (GIA) for archiving and that copies of this report will, for a fee, be made available upon application by interested parties.
7. By the lodgement of this report to the insurers, you hereby consent to the archiving of this report at the centre and to copies of the report being made available aforesaid.

ACCIDENT STATEMENT

Date Of Report	27/04/2019 11:56
Date Of Accident	26/04/2019 16:35
Exact Location Of Accident	KALLANG RD TOWARDS CRAWFORD ST
Country/State of Loss	SINGAPORE

DETAILS OF OWN VEHICLE

Vehicle Registration Number	SHD6610J
Insured/Policyholder	
Name Of Registered Owner	COMFORT TRANSPORTATION PTE LTD
Co Reg No	199303821R
Email Address	FLEETSAFETY@CDGTAXI.COM.SG
Mobile Phone No	
Alternative Phone No	OFFICE-65508768

Vehicle Particulars

Manufacturer	HYUNDAI
Model	I40
Exact Purpose for which vehicle was being used at time of accident	
Are you claiming under your own insurance policy for repair to your vehicle?	NO
If No, Please state action to be taken	THIRD PARTY
Vehicle Category	TAXI

Insurance Company

Name of Insurance Company	MS FIRST CAPITAL INSURANCE LTD
Type Of Coverage	THIRD PARTY FIRE AND/OR THEFT
Fleet Policy	YES
Policy Number	D-18088936MFSH
Cover Note Number	

Driver

Name of Driver	TAN BENG HUAT
NRIC No	S1303975E
Date Of Birth	06/05/1958
Occupation	OUTDOOR
Date Of Driving Pass	19/12/1978
Driving Experience	40 YEARS AND 4 MONTHS
Gender	MALE
Mobile Number	(LOCAL) +65-87866824
Fax Number	
Contact Number	
Email Address	SJN3020E@GMAIL.COM

Address	BLK 248 COMPASSVALE ROAD #09-620
Postcode	540248
Was driver an employee of the Insured's Company	NO
If No, Relationship of the Driver with the Insured	OTHER - TAXI DRIVER
Vehicle Registration Number of Driver's Own Vehicle	-
	-
	-
Insurance Company of Driver's Own Vehicle	-
	-
	-

General Information of the Accident

Type Of Accident	SIDE SWIPE
Weather Conditions	DRIZZLING
Road Surface	WET

Other Information

Was any foreign vehicle involved in this accident?	NO
Number of vehicles (including own vehicle) involved in the accident	2
Was any body injured in the Accident?	NO
Was any injured conveyed to hospital by ambulance?	NO
Was any other material or property damaged?	YES
I have been approached by unknown person(s) soliciting/offering accident claims assistance.	NO
Number of Passengers (Including Driver)	1

Details of Police Action

Was the accident reported to the police?	NO
If Yes, Please state which Police Station	
Was notice of intended Prosecution given?	NO
If Yes, against whom?	

Circumstances of Accident

PLS REFER TO ATTACHED

Attachment(s)

Are accident photos available for attachment?	YES
Was there any video captured by Car Camera?	YES
Remarks/ Reasons:	-
Was there any audio recorded?	NO

DETAILS OF OTHER VEHICLE PROPERTY 1

Vehicle Registration Number	SMK5155S
Vehicle Make/Model/Colour	
Details Of Properties	
Vehicle Category	PRIVATE CAR
Name of Driver	TAN ANDREW TIU
NRIC/Passport Number	
Contact Number	
Address	
Postcode	
Insurance Company Name	
Nature Of Damage	LEFT FRT
No. Of Passenger (Including Driver)	

IMPORTANT NOTICE

1. Please report correctly the details of the accident to speed up the claims process.
2. This Form must be completed by the Policyholder and/or the Authorised Driver.
3. Information provided must be as truthful and accurate as possible. Any wilful misrepresentation or withholding of material facts may allow insurance companies to repudiate policy liability.
4. The issue and acceptance of this Form by insurance companies is not an admission of policy liability on the part of the insurance companies.
5. Any false reporting may be referred to the Police for investigation.
6. The report will be forwarded by the insurers of the GIA Records Management Centre established by the General Insurance Association of Singapore (GIA) for archiving and that copies of this report will for a fee be made available upon application by interested parties.
7. By the lodgment of this report to the insurers, you hereby consent to the archiving of this report at the centre and to copies of the report being made available aforesaid.
8. Consent under the Personal Data Protection Act (PDPA)

I understand, acknowledge, agree and consent that:

- (a) My insurer, my workshop and the General Insurance Association of Singapore ("GIA") may/are permitted to collect, use, disclose and/or process my personal data/personal information set out in this [form] and any other personal information provided by me or possessed by my insurer (collectively the "Personal Information") and disclose and transfer such Personal Information to all insurer(s) who have insured vehicle(s) involved in this accident (all insurer(s) who have insured vehicle(s) involved in this accident shall be collectively referred to as the "Insurers"), the Insurers' lawyers/law firms, the Monetary Authority of Singapore and any relevant government agency/authority (such as the police), for the purpose(s) of:
 - (i) processing, handling and/or dealing with my claims including the settlement of the claims and any necessary investigations relating to the claims;
 - (ii) investigating the accident and/or my claims;
 - (iii) carrying out and/or dealing with my instructions or responding to any enquiries by me;
 - (iv) administering my claims (including the mailing of correspondence, statements, invoices, reports or notices to me, which could involve disclosure of certain personal data about me to bring about delivery of the same as well as on the external cover of envelopes/mail packages); and/or
 - (v) complying with applicable law in administering, processing, handling and/or dealing with my claims (collectively the "Purposes")
- (b) all insurer(s) who have insured vehicle(s) involved in this accident and the Insurers' lawyers/law firms, may/are permitted to collect, use, disclose and/or process my Personal Information for one or more of the above Purposes; and
- (c) my Personal Information may/can be disclosed by any of the Insurers and/or GIA to their third party service providers or agents (including their lawyers/law firms), which may be sited outside of Singapore, for one or more of the above Purposes.
- (d) my Personal Information will also be collected and used to compile claims history for the purpose of fraud detection, investigation and management in present and all future claims.
- (e) the information so collected under (d) above may be shared / disclosed:
 - (i) to all insurers and/or any other third parties that assist in evaluating, investigating, controlling or managing fraud, regulators, law enforcement and government agencies as reasonably required for the purposes stated, or
 - (ii) for complying with requirements under any regulations, laws or court orders.

COMFORT TRANSPORTATION LTD
CP REG NO 10200331R

Policyholder's Signature
Date & Time:

Driver's Signature
(If driver is not the policyholder)
Date & Time:

Reporting Centre Personnel's Signature
Name: David Wendy
NRIC/FIN No.: 27 APR 2019

SKETCH PLAN

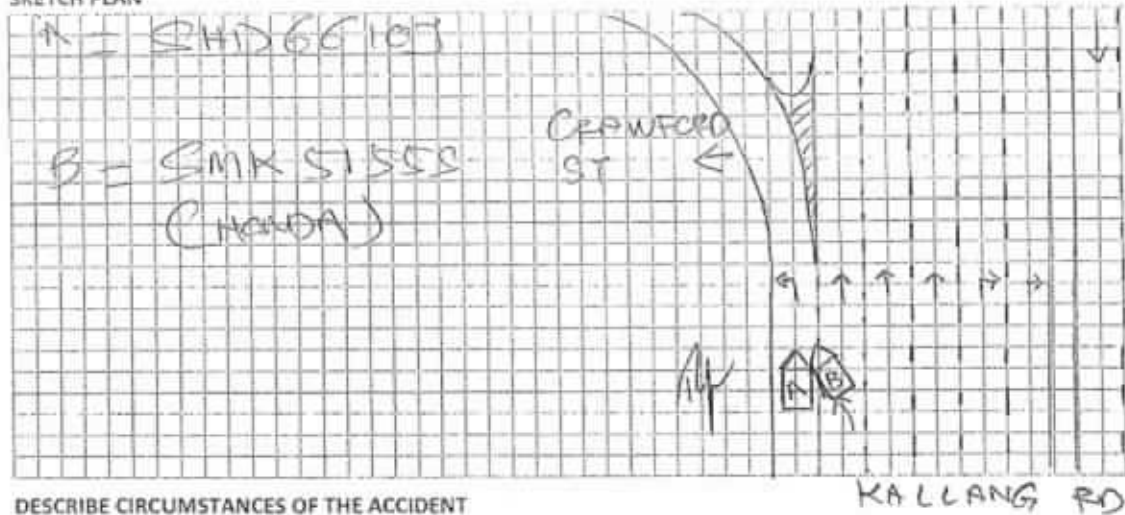

DESCRIBE CIRCUMSTANCES OF THE ACCIDENT

Statement as per attached.

DECLARATION

I/We declare the foregoing particulars are true in every respect.

COMPULSORY TRANSPORT INSURANCE
POLICY NO. 123456789

Policyholder's Signature
Date & Time:

Driver's Signature
(If driver is not the policyholder)
Date & Time:

Wendy
Reporting Centre Personnel's Signature
Name:
NRIC/FIN No. 27 APR 2019

Describe Circumstances of the Accident.
On the 26/04/2019 at about 16:35hrs, I was driving along Kallang Rd heading towards
Crawford St slip road direction.
As I was driving suddenly a vehicle SMK5155S encroached onto my lane and collided onto
my right front portion of my taxi.
No passenger on board my taxi.
No injury at the point of accident.

Declaration

I/We declare the foregoing particulars are true in every respect.

COMFORT TRANSPORT SERVICES LTD.
CO. REG. NO. 19210331R

Policyholder's Signature/Date &
Time

Driver's Signature (if driver is not the policyholder)/Date
& Time

Janine Wendy

Witnessed by Reporting
Centre Personnel

27 APR 2019

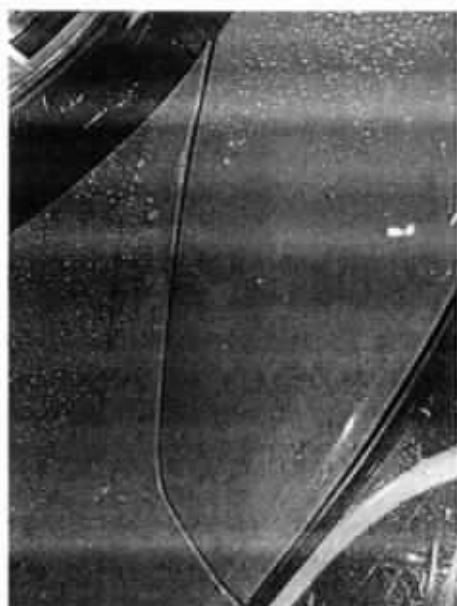
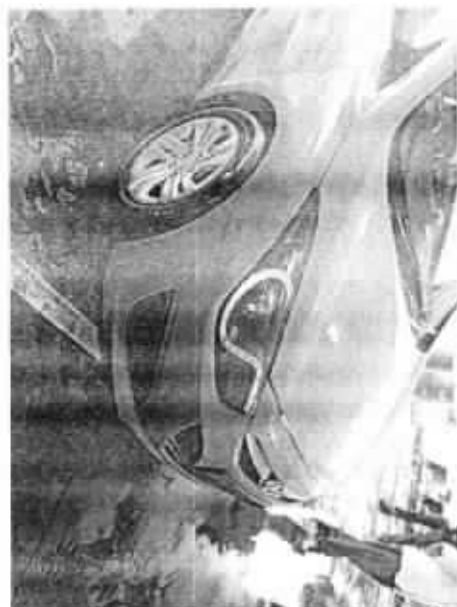
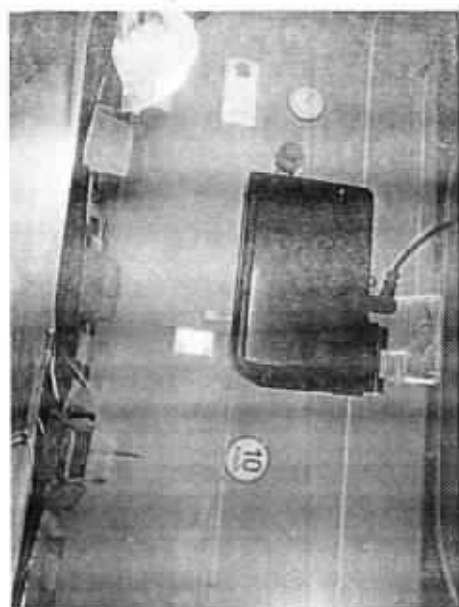

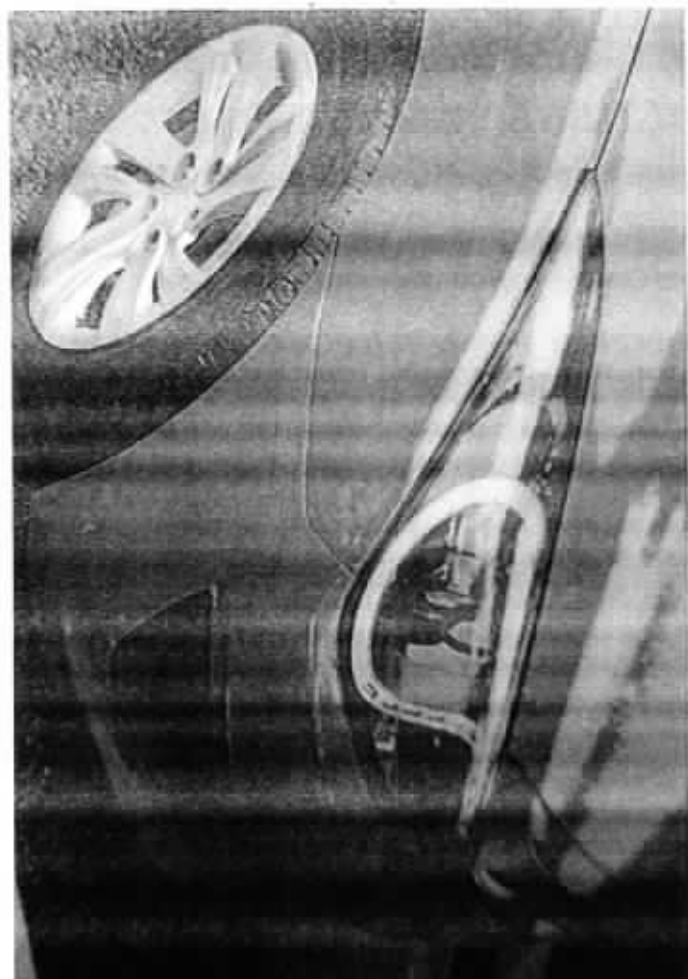

COMFORTDELGRO ENGINEERING

Our Job Ref No : 305292100
Date : 03/05/19

ComfortDelGro Engineering Pte Ltd
59 Loyang Drive Singapore 508969
Fax: 6546 8156

FINALIZATION FORM

To : LKK Fax :
Attn : KALVIN
: SHD6610J Date of Accident : 26.04.19

The survey and estimates of the repairs of the above-mentioned vehicle are as follows:-

- The repair job shall bill to: TOKIO --- SMK5155S
###
- The finalized amount shall be:
(a) Spare Parts after List discount
(b) Labour Charges ###
Total for Part-By-Part Repair Cost
RM
(c) Lumpsum Repair (if applicable)
Total for Lumpsum repair cost after Less: 20% **\$1,700.00**
Final Lumpsum Repair cost
- Estimated normal period for repairs: 2 working days
- We shall treat the above amount as Correct and Confirmed if there is no reply from you within 7 working days**
- Thank you for your assistance.

We confirm the estimates and finalized amount

Signature :
Name : JUMANI
Tel : 6214 8315
Fax : 65468156

Signature :
Name :
Date : 6/5/19

For Official Use Only

Item	Amount	Document Attached Yes or No	Confirm By (Signature)	Remarks
1. Rental Rate P/Day		YES		
2. Loss of Income Paid		N		
3. Survey Fees				
4. LTA Search Fee	\$7.49			
5. Medical Fees (on behalf of driver, if applicable)				
6. Overrun				

Remarks:

REPAIR ESTIMATE*

VEHICLE NO : SHD 6610J

DATE 2/5/2019 10:34

MAKE :

MODEL : HYUNDAI i40

Qty	Parts Description/ Labour	Type	Unit Price	Amount
	Front Bumper Cover <i>cut</i>			\$ 544.50
	Front Bumper Grille (RH) <i>x right</i>			\$ 41.60
	Front Bumper Bracket Top (RH) <i>x</i>			\$ 22.40
	Front Bumper Bracket (RH) <i>x</i>			\$ 24.60
	Headlamp (RH) <i>in</i>			\$ 1,388.00
	<i>Front RH Fm Lm x right</i>			
	SUB TOTAL			\$ 2,021.10
	LESS 20%			\$ 404.22
	DISCOUNTED TOTAL			\$ 1,616.88
	Labour Charge			200
	Panel Beating			\$ 400.00
	Spray Painting Charge-Bumper/Fender			\$ 600.00 <i>Yes</i>
	Tuff Kote			\$ 50.00 <i>Yes</i>
	<i>Marina Fee</i>			<i>\$ 10</i>
	TOTAL LABOUR			\$ 1,050.00
	ESTIMATE TOTAL			\$ 2,666.88
<p><i>Kalin 11/11/19</i></p> <p><i>2/5/19 11:30hrs.</i></p> <p><i>2 Days</i></p> <p><i>4/5</i></p> <p><i>After Repair photo</i></p>				
This is an initial estimate based on a visual inspection of the above vehicle. The final repair quantum will be prepared after the vehicle is surveyed by a motor Surveyor appointed by the insurance company.				

...CLAIM SUBFOLDER...(Pending for Survey Report)

CLAIM SUBFOLDER TRACKING							
Case	Notified	Est Submitted	Adj Assigned	Adj Rpt	Adj Submitted	Ins Auth'ed	Status
Main	02 May 2019 11:43 Sendback Est	02 May 2019 11:47 S\$2,676.88	02 May 2019 15:04 Edit Adj Rpt	S\$1,700.00 Edit Estimates	S\$1,700.00 View Rpt		Pending for Survey Report Cancel Case

Main	Reference	Claim Details	Documents	Show All					
CLAIM SUBFOLDER DETAILS									
Insured:	CTPL , Co. Reg. No.: 199303821R								
Main Claimant:	CTPL								
Vehicle Reg. No.:	SHD66103	Date of Loss:	26/04/2019 16:00 - :59 [48 Months and 17 Days From LTA Reg Date (Man Yr)]						
Claim Type:	TP / M1903039	Policy/Cover Note No.:	MS004239 (Comprehensive) Coverage: 12/04/2019 - 11/04/2021						
Vehicle Reg. No. (Insured):	SMK51555	Policy No. (Claimant):							
		Excess:	S\$100.00						
Repairer:	ComfortDelGro Engineering Pte Ltd (Loyang) 59 Loyang Drive, 508969 Loyang - Tel: 6214 8300								
Handling Insurer:	Tokio Marine Insurance Singapore Ltd (HQ) - Tel: 6221 6111 ... [Handled by Dillen Senthilan so Selvarajoo]								
Adjuster:	LKK Auto Consultants Pte Ltd (HQ) - Tel: 6256-3561 ... [Handled by KALVIN ANG WEI KUN] ... [Final Rpt due 13/05/2019]								
ASSOCIATED MAIL RECEIVED View All Compose Case Mail									
There are no mail for this case.									
ALL ASSOCIATED TASKS View All Search Tasks Create New Task Complete									
Due Date	Priority	Type	Task Group	Subject	Handler	Assigned By	Completed On	Created On	Done?
No results.									

Claim Documents

SHD6610J (M1903039)

[SMK5155S]

TP

CTPL

Apr 26 2019 4:00PM

[CTPL]

ComfortDelGro Engineering Pte Ltd

Upload Documents		Upload Photos		Compose New Letter		View View in Browser	
Assessment Reports						1 per page	<input checked="" type="checkbox"/>
No	Finalized On	ComfortDelGro Engineering Pte Ltd (Loyang)		Thumbnail	Print		
1	02/05/19 11:47	Repairer Estimates		Load HTML			
No	Finalized On	Tokio Marine Insurance Singapore Ltd (HQ)		Thumbnail	Print		
1	02/05/19 15:04	Accident Statement		Load HTML			
From: SC - Reg. No: SMK5155S, Claimant: ROSELLE ANGELI HERNANDEZ TAN							
Photos/Images						3 per page	<input checked="" type="checkbox"/>
No	Relabel/Reorder	LKK Auto Consultants Pte Ltd (HQ)		Thumbnail	Print		
1	03/05/19 08:03	General View		Load JPG	<input checked="" type="checkbox"/>		
2	03/05/19 08:03	General View		Load JPG	<input checked="" type="checkbox"/>		
3	03/05/19 08:03	General View		Load JPG	<input checked="" type="checkbox"/>		
4	03/05/19 08:03	General View		Load JPG	<input checked="" type="checkbox"/>		
5	03/05/19 08:03	General View		Load JPG	<input checked="" type="checkbox"/>		
6	03/05/19 08:03	General View		Load JPG	<input checked="" type="checkbox"/>		
7	03/05/19 08:03	General View		Load JPG	<input checked="" type="checkbox"/>		
8	03/05/19 08:03	General View		Load JPG	<input checked="" type="checkbox"/>		
9	03/05/19 08:03	General View		Load JPG	<input checked="" type="checkbox"/>		
10	03/05/19 08:03	General View		Load JPG	<input checked="" type="checkbox"/>		
11	03/05/19 08:03	General View		Load JPG	<input checked="" type="checkbox"/>		
12	03/05/19 08:03	General View		Load JPG	<input checked="" type="checkbox"/>		
13	03/05/19 08:03	General View		Load JPG	<input checked="" type="checkbox"/>		
14	03/05/19 08:03	General View		Load JPG	<input checked="" type="checkbox"/>		
15	03/05/19 08:03	General View		Load JPG	<input checked="" type="checkbox"/>		
16	03/05/19 08:03	General View		Load JPG	<input checked="" type="checkbox"/>		
17	03/05/19 08:03	General View		Load JPG	<input checked="" type="checkbox"/>		
18	03/05/19 08:03	General View		Load JPG	<input checked="" type="checkbox"/>		
19	03/05/19 08:03	General View		Load JPG	<input checked="" type="checkbox"/>		
20	03/05/19 08:03	General View		Load JPG	<input checked="" type="checkbox"/>		
21	03/05/19 08:03	General View		Load JPG	<input checked="" type="checkbox"/>		
22	03/05/19 08:03	General View		Load JPG	<input checked="" type="checkbox"/>		
23	03/05/19 08:03	General View		Load JPG	<input checked="" type="checkbox"/>		
24	03/05/19 08:03	General View		Load JPG	<input checked="" type="checkbox"/>		
25	03/05/19 08:03	General View		Load JPG	<input checked="" type="checkbox"/>		
26	03/05/19 08:03	General View		Load JPG	<input checked="" type="checkbox"/>		
27	06/05/19 08:28	Reinspection Photo		Load JPG	<input checked="" type="checkbox"/>		
28	06/05/19 08:28	Reinspection Photo		Load JPG	<input checked="" type="checkbox"/>		
29	06/05/19 08:28	Reinspection Photo		Load JPG	<input checked="" type="checkbox"/>		
30	06/05/19 08:28	Reinspection Photo		Load JPG	<input checked="" type="checkbox"/>		
Documentation						1 per page	<input checked="" type="checkbox"/>

Assessment Reports			1 per page	✓
No	Finalized On	ComfortDelGro Engineering Pte Ltd (Loyang)		Thumbnail Print
No	Finalized On	ComfortDelGro Engineering Pte Ltd (Braddell)		Thumbnail Print
1	08/05/19 15:38	LOD, Invoice, LOR, Mileage Record, LA, LTA Search Fee	1	Load PDF
No	Finalized On	ComfortDelGro Engineering Pte Ltd (Loyang)		Thumbnail Print
1	02/05/19 11:48	E-filed GIA report	1	Load PDF

Documents Checklist

DOCUMENTS CHECKLIST	Reset	Save	Print
There are no document checklists configured.			
Our Checklist Remarks - LKK Auto Consultants Pte Ltd (HQ) <div style="border: 1px solid black; height: 40px; margin-top: 5px;"></div>			
Show Remarks To: <input type="checkbox"/> Repairer <input type="checkbox"/> Handling Insurer <small>Note: Remarks are private unless you show it to other parties.</small>			

LKK Auto Consultants Pte Ltd (Co.Reg.No:199607198R)

51 Ubi Ave 1 #01-25, Paya Ubi Industrial Park
Singapore 408933

Tel: 6256-3561 Fax: 6844-8805 Email: sur@lkkauto.com;assignments@lkkauto.com

VEHICLE DAMAGE INSPECTION REPORT

Our File No: CS/TMI19007729/K1TD3Q2

Date: 14/05/2019

REFERENCE

Handling Insurer: Tokio Marine Insurance Singapore Ltd

Policy No: MS004239

Claimant Vehicle No : SHD6610J

Insured Vehicle No : SMK5155S

Date of Loss: 26/04/2019

Nature of Claim: TP Claim No: M1903039

DESCRIPTION & IDENTIFICATION OF VEHICLE

Reg No: SHD6610J

Make & Model: HYUNDAI I40, 1.7 GDI (A)

Engine No: D4FDEU480794

Reg. Date: 09/04/2015 (Man. Year: 2015)

Chassis No: KMHLB41UMFU067918

Colour: Blue

Odometer: 484419 km

Engine Capacity: 1685 cc

Market Value/New Car Price: N/A

Sum Insured (S\$): Market Value/New Car Price

CONDITION OF VEHICLE AT THE TIME OF SURVEY

General Condition:	Good	Steering (Serviceable):	Yes	Footbrake (Serviceable):	Yes
Handbrake (Serviceable):	Yes	Engine Modification:	No	Pre-accident Condition:	Average

CONDITION OF TYRES

Front Tyre Size:	205/60R16	Rear Tyre Size:	205/60R16
Front Left Side:	Hankook 5 mm	Rear Left Side:	Hankook 5 mm
Front Right Side:	Hankook 5 mm	Rear Right Side:	Hankook 5 mm

The above values represent the remaining tyre treads depth

COST OF CLAIMS	Repairer's	Adjuster's	Difference	Diff %
Parts	1,616.88	1,546.00	70.88	4.38
Miscellaneous Items	10.00	10.00	0.00	0.00
Labour	1,050.00	600.00	450.00	42.86
Paintwork Labour	0.00	0.00	0.00	
Towing	0.00	0.00	0.00	
Calculated Gross Total (S\$)	2,676.88	2,156.00	520.88	19.46
Approved Total (Overridden) (S\$)		1,700.00		
(S\$)	2,676.88	1,700.00	976.88	36.49
+ GST 7.00/7.00% (S\$)	187.38	119.00	68.38	36.49
Nett Amount (S\$)	2,864.26	1,819.00	1,045.26	36.49

INSPECTION

Date of Assignment: 02/05/2019 Present Location: ComfortDelGro Engineering Pte Ltd (Loyang)

Date Inspected: 02/05/2019 Inspected At: ComfortDelGro Engineering Pte Ltd (Loyang)
59 Loyang Drive
Singapore 508969

Estimated Period of Repair: 2.0 days

Adjuster: KALVIN ANG WEI KUN**Manager:** DENISE TAY KWEE CHENG

NOTE: This report represents our findings at the time and place of inspection stated herein. Such inspection has been carried out to the best of our knowledge and ability but any other liability under any other circumstances is hereby expressly excluded.

REPAIR DETAILS

Reference

Part Source:	(Last Synchronised: 13 May 2019)	
Parts:	N/A	HYUNDAI I40 1.7 GDI (A) (Model not available in database)
Labour:	Repairer's	(Price-denominated Standard List)
Print Code:	(Unsubmitted, no print-code for SHD6610J)	
Validity:	These estimates are valid only if they contain the print code (above) on all estimate pages, running page numbers with the END OF ESTIMATES marker on the last estimate page	
Further Info:	Items/values not in reference catalogue are prefixed with an asterisk *.	

Recommended Parts

No.	Qty	Part No.	Particulars	Condition	Repairer's	Amount
1	1		*FRT BUMPER ASSY	Cut	544.50 FL	*544.50 FL
2	1		*FRT BUMPER GRILLE RH	Repair	41.60 FL	*- FL
3	1		*FRT BUMPER BRACKET TOP RH	Serviceable	22.40 FL	*- FL
4	1		*FRT BUMPER BRACKET RH	Serviceable	24.60 FL	*- FL
5	1		*HEADLAMP ASSY RH	Cracked	1,388.00 FL	*1,388.00 FL
6	1		*FRONT RH FENDER (NPA)	Repair	-	*- FL

F=Franchise part. L=ListItemDisc.

Sub Total (\$\$)	2,021.10	1,932.50
- List Item Discount on L Items 20.00/20.00% (\$\$)	404.22	386.50
Total Parts (\$\$)	1,616.88	1,546.00

Report was unsubmitted during this print-out.

Recommended Miscellaneous Items

No	Qty	Particulars	Repairer's	Amount
<u>Miscellaneous Items</u>				
1	1	OD/TP Case (Insurer)	10.00	10.00
Sub Total (S\$)			10.00	10.00

Recommended Labour

No	Particulars	Lab.Type	Repairer's	Amount
<u>Labour Items</u>				
1	PANEL BEATING	New	400.00	200.00
2	SPRAYPAINT	New	600.00	400.00
3	TUFF KOTE	New	50.00	0.00
Gross Labour Cost (S\$)			1,050.00	600.00

Report was unsubmitted during this print-out.

< END OF ESTIMATES >