

SINGAPORE ACCIDENT STATEMENT

IMPORTANT NOTICE

1. Please report correctly the details of the accident to speed up the claims process.
2. This Form must be completed by the Policyholder and/or the Authorised Driver.
3. Information provided must be as truthful and accurate as possible. Any wilful misrepresentation or withholding of material facts may allow insurance companies to repudiate policy liability.
4. The issue and acceptance of this Form by insurance companies is not an admission of policy liability on the part of the insurance companies.
5. **Any false reporting may be referred to the Police for investigation.**
6. This report will be forwarded by the insurers of the GIA Records Management Centre established by the General Insurance Association of Singapore (GIA) for archiving and that copies of this report will, for a fee, be made available upon application by interested parties.
7. By the lodgement of this report to the insurers, you hereby consent to the archiving of this report at the centre and to copies of the report being made available aforesaid.

ACCIDENT STATEMENT

Date Of Report	29/04/2019 16:46
Date Of Accident	27/04/2019 10:10
Exact Location Of Accident	CTE TOWARDS CITY
Country/State of Loss	SINGAPORE

DETAILS OF OWN VEHICLE

Vehicle Registration Number	SMK4575U
Insured/Policyholder	
Name Of Registered Owner	MARCUS SEAH EN HAN
NRIC No	S8937628I
Email Address	NOEMAIL
Mobile Phone No	(LOCAL) +65-81234221
Alternative Phone No	OTHERS-81234221

Vehicle Particulars

Manufacturer	HYUNDAI
Model	AD AVANTE 1.6 GLS (A)
Exact Purpose for which vehicle was being used at time of accident	PRIVATE USE
Are you claiming under your own insurance policy for repair to your vehicle?	NO
If No, Please state action to be taken	THIRD PARTY
Vehicle Category	PRIVATE CAR

Insurance Company

Name of Insurance Company	AXA INSURANCE PTE LTD
Type Of Coverage	COMPREHENSIVE
Fleet Policy	NO
Policy Number	CN039970
Cover Note Number	

Driver

Name of Driver	MARCUS SEAH EN HAN
NRIC No	S8937628I
Date Of Birth	20/10/1989
Occupation	INDOOR
Date Of Driving Pass	08/08/2009
Driving Experience	9 YEARS AND 8 MONTHS
Gender	MALE
Mobile Number	(LOCAL) +65-81234221
Fax Number	
Contact Number	OTHERS-81234221
Email Address	NOEMAIL

Address	469C SENGKANG WEST WAY #24-624 SPORE 793469
Postcode	
Was driver an employee of the Insured's Company	NO
If No, Relationship of the Driver with the Insured	OWNER
Vehicle Registration Number of Driver's Own Vehicle	-
	-
	-
Insurance Company of Driver's Own Vehicle	-
	-
	-

General Information of the Accident

Type Of Accident	COLLISION - HEAD TO REAR
Weather Conditions	CLEAR
Road Surface	DRY

Other Information

Was any foreign vehicle involved in this accident?	NO
Number of vehicles (including own vehicle) involved in the accident	2
Was any body injured in the Accident?	NO
Was any injured conveyed to hospital by ambulance?	NO
Was any other material or property damaged?	YES
I have been approached by unknown person(s) soliciting/offering accident claims assistance.	NO
Number of Passengers (Including Driver)	2
Passenger 1	NAME: : SUWANTI GENDER: : FEMALE

Details of Police Action

Was the accident reported to the police?	NO
If Yes, Please state which Police Station	
Was notice of intended Prosecution given?	NO
If Yes, against whom?	

Circumstances of Accident

REFER TO SKETCH PLAN

Attachment(s)

Are accident photos available for attachment?	YES
Was there any video captured by Car Camera?	YES
Was there any audio recorded?	NO

DETAILS OF OTHER VEHICLE PROPERTY 1

Vehicle Registration Number	SHB4219E
Vehicle Make/Model/Colour	HYUNDAI I40 1.7L CRDI AT ABS AIRBAG 4DR
Details Of Properties	
Vehicle Category	TAXI
Name of Driver	
NRIC/Passport Number	
Contact Number	
Address	
Postcode	
Insurance Company Name	
Nature Of Damage	
No. Of Passenger (Including Driver)	

Sketch Plan

SKETCH PLAN

IMPORTANT NOTICE

1. Please report correctly the details of the accident to speed up the claims process.
2. This Form must be completed by the Policyholder and/or the Authorised Driver.
3. Information provided must be as truthful and accurate as possible. Any wilful misrepresentation or withholding of material facts may allow insurance companies to repudiate policy liability.
4. The issue and acceptance of this Form by insurance companies is not an admission of policy liability on the part of the insurance companies.
5. Any false reporting may be referred to the Police for investigation.
6. The report will be forwarded by the insurers of the GIA Records Management Centre established by the General Insurance Association of Singapore (GIA) for archiving and that copies of this report will for a fee be made available upon application by interested parties.
7. By the lodgment of this report to the insurers, you hereby consent to the archiving of this report at the centre and to copies of the report being made available aforesaid.

8. Consent under the Personal Data Protection Act (PDPA)

I understand, acknowledge, agree and consent that:

- (a) My insurer, my workshop and the General Insurance Association of Singapore ("GIA") may/are permitted to collect, use, disclose and/or process my personal data/personal information set out in this [form] and any other personal information provided by me or possessed by my insurer (collectively the "Personal Information") and disclose and transfer such Personal Information to all insurer(s) who have insured vehicle(s) involved in this accident (all insurer(s) who have insured vehicle(s) involved in this accident shall be collectively referred to as the "Insurers"), the Insurers' lawyers/law firms, the Monetary Authority of Singapore and any relevant government agency/authority (such as the police), for the purpose(s) of:
 - (i) processing, handling and/or dealing with my claims including the settlement of the claims and any necessary investigations relating to the claims;
 - (ii) investigating the accident and/or my claims;
 - (iii) carrying out and/or dealing with my instructions or responding to any enquiries by me;
 - (iv) administering my claims (including the mailing of correspondence, statements, invoices, reports or notices to me, which could involve disclosure of certain personal data about me to bring about delivery of the same as well as on the external cover of envelopes/mail packages); and/or
 - (v) complying with applicable law in administering, processing, handling and/or dealing with my claims. (collectively the "Purposes")
- (b) all insurer(s) who have insured vehicle(s) involved in this accident and the Insurers' lawyers/law firms, may/are permitted to collect, use, disclose and/or process my Personal Information for one or more of the above Purposes; and
- (c) my Personal Information may/can be disclosed by any of the Insurers and/or GIA to their third party service providers or agents (including their lawyers/law firms), which may be sited outside of Singapore, for one or more of the above Purposes.
- (d) my Personal Information will also be collected and used to compile claims history for the purpose of fraud detection, investigation and management in present and all future claims.
- (e) the information so collected under (d) above may be shared / disclosed:
 - (i) to all insurers and/or any other third parties that assist in evaluating, investigating, controlling or managing fraud, regulators, law enforcement and government agencies as reasonably required for the purposes stated, or
 - (ii) for complying with requirements under any regulations, laws or court orders.



Policyholder's Signature
Date & Time:

Driver's Signature
(If driver is not the policyholder)
Date & Time:



Reporting Centre Personnel's Signature
Name: Sek Kim
NRIC/FIN No.: S80403771

Sketch Plan #2

SKETCH PLAN

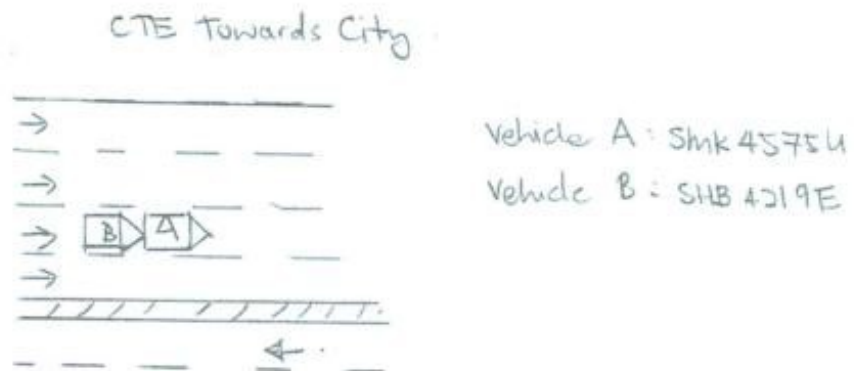

DESCRIBE CIRCUMSTANCES OF THE ACCIDENT

On 27/04/19 at about 10.11 hrs, I was travelling along CTE towards City when the vehicle in front slow down and stop. I slow down and stop as well. Vehicle B, SHB 4219E, couldn't stop in time and bang into the rear portion of my vehicle; Vehicle A: SMK 4575U.

DECLARATION

I/We declare the foregoing particulars are true in every respect.

sch

Policyholder's Signature
Date & Time:

Driver's Signature
(If driver is not the policyholder)
Date & Time:

[Signature]

Reporting Centre Personnel's Signature
Name: *Schun*
NRIC/FIN No.: *SP0702771*

Accident Photo



Accident Photo



Accident Photo



Accident Photo



Accident Photo



Accident Photo



Accident Photo



Accident Photo



Accident Photo



Accident Photo



Driving License



Insurance policy

AXA INSURANCE PTE LTD

8 Shenton Way, #24-01
AXA Tower, Singapore 068811
Customer Centre #01-21
Tel: 1800 8804888
Website: www.axa.com.sg
GST Registration Number : 199903512M
customer.care@axa.com.sg



Insurer's Copy

Agent Code: 08260

Policy No. (if any):

New Business

SmartDrive Quote Ref:

MOTOR COVER NOTE

No. CN039970

- The Motor Vehicle (Third Party Risks and Compensation) Act (Cap 189) - Republic of Singapore; or
- The Road Transport Act 1987 of Malaysia; or
- The Agreement between the Minister of Finance (Singapore) and the Motor Insurers' Bureau of Singapore dated 22 February 1975; or
- The Agreement between the Minister for Transport (Malaysia) and the Motor Insurers' Bureau of West Malaysia dated 30 March 1992;
- And any subsequent revisions to the above Acts and Agreements

The Insured mentioned in the Schedule, having proposed for insurance in respect of the Motor Vehicle described in the Schedule, is hereby HELD COVERED under the terms of the Company's usual form of Motor Policy applicable thereto for the period mentioned in the Schedule unless the cover be terminated by the Company by notice in writing in which case the insurance will thereupon cease and a proportionate part of the annual premium otherwise payable for such insurance will be charged for the time the Company has been on risk.

SCHEDULE

THE COMPANY	AXA INSURANCE PTE LTD
INSURED	MARCUS SEAH EN HAN
MAKE AND DESCRIPTION OF VEHICLE	HYUNDAI AVANTE 1.6 4DR AUTO
VEHICLE REGISTRATION NO.	TBC
YEAR OF MANUFACTURE	2019
ENGINE NO.	G4FGKU126479
CHASSIS NO.	KMHD841CMKU893702
ENGINE CAPACITY/TONNAGE	1591
COVER TYPE	COMPREHENSIVE
HIRE PURCHASE	MAYRANK SINGAPORE LTD
VALUE (S\$)	AS PER MARKET VALUE
PERIOD OF INSURANCE	FROM: 27/03/2019 TO: 26/03/2020
EXCESS (S\$)	AS PER POLICY
AXA PREMIUM WORKSHOP?	NO

I/WE HEREBY CERTIFY THAT POLICY TO WHICH THIS CERTIFICATE RELATES IS ISSUED IN ACCORDANCE WITH THE PROVISIONS OF THE MOTOR VEHICLES (THIRD-PARTY RISK AND COMPENSATION) ACT (CHAPTER 189) AND PART IV OF THE ROAD TRANSPORT ACT 1987 (MALAYSIA).

AXA INSURANCE PTE LTD

Authorised Signature

Issued by Hock Moh Nelson TEO on 28/03/2019 8:37 am

- Note:** This Cover Note is only valid for 60 days from the date of issue unless replaced by the Certificate of Insurance issued by the Company.
- Premium for time on risk will be charged subject to minimum of S\$53.50 (inclusive of GST), if the policy is cancelled after the inception date.
 - An administrative fee of S\$26.75 (inclusive of GST) will be charged :
 - Cover note issued and cancelled before inception.
 - Retaining the old registration number for a new vehicle insuring with AXA.

PREMIUM WARRANTY

For Individual Customers:

Please note that the premium in full should be paid before inception date shown above in order for the insurance cover to be valid.

For Non-Individual Customers:

Please note that where the period of cover is for more than 60 days, the premium in full should be paid within 60 days on inception / renewal / endorsement. For all other cases, the premium in full should be paid before inception.

MT/C/NOTE/01/03