

ASS. REC. BY:

REF: CS/smo/19007693/ Uq ds^{NP}

Special Instruction:

Surveyor: Marcus

ASSIGNMENT (Office)

minnn

From (Person): Thelma Choo

of

SMD

Date/Time: 2.5.19.

Estimated Cost:

Bill to:

OD (TP) / WS / TP RES / OD RES / EVA / INV / MV / CS

To Inspect Vehicle No: SJR 4224T

Insured:

GBF 9252A

at Workshop m/s Liang Automotive

Tel:

90286516

of Laki Bukit 1 Laki Bukit Ave 6 #01-68

Policy No: D19MTPCVE001111

Claim No:

CMTD1902045

Sum Insured:

Excess:

Make of Veh:

(Client's Record)

D.O.A.

24.4.2019

CA / REV / REP. / REV 24 HRS

"rv p"

H.O.D. Endorsement:

Date/Time: 2.5.19 11.22a.m

Person Contacted:

Ah Liang

Vehicle (IN) OUT

Date/Time	Action/Instruction Estimate (✓)
	SJR 4224T - x
	GBF 9252A - x
03/5/19 @ 11.48am	IN/Bed to Thelma Choo via minnn

(08/11/13) wef

ASS. REC. BY: *M. J. S.*

REF:

ASSIGNMENT

From: _____ Date: _____

Estimated Cost: _____

OD / TR / WS / TP RES / OD RES / EVA / INV / MV

To Inspect Vehicle No: *SJK 42247*at Workshop m/s *Long An*

of _____

Insured: _____

Policy No. _____

Claims No. _____

Sum Insured: _____

Excess: _____

(Client's Record)

Make of Veh: _____

(Policy Condition)

Remark: The veh had commenced its
repair at the time of inspection.Bal. or Market Value: *26*

IDAC Accident Report: _____

Consistent? : Yes or No

GIA / PR Seen: _____

Consistent? : Yes or No

Est. Repairs: *2*

days

Res.: Yes or No

Lum Sum: *20*

%

3 Val.: Yes or No

CA / REV / REP. / 24 HRS

19/10/2023

Vehicle: IN / OUT

Date: _____

Person Contacted: _____

Veh No: *SJK 42247*Yr Regn: *10/08*Type: *Car* / M.Cycle / Bus / Van / Lorry / Taxi / Prime Mover /Truck / Trailer or *CA*Make: *Daikatsu**F700R 1495*Colour: *Silver*

A/C: Insured / Std / NI / NA

Sp. Reading: *116489*

T/Radio: Insured / Std / NI / NA

Eng/No: _____

C/No: *MHK62CK209K 000305*Gen. Cond: *Good* / Fair / Poor / BurntSteering: *In order* / Jammed / Leaked / Burnt orBrake: *In order* / Jammed / Leaked / Burnt orModi: *Nil* / S/Rim / STD A/Rim orTyre Size: *F: 215/60R16*

R: _____

BS / DUN / EXNOVA / GY / FS / LIZA / MIC / OHTSU / PIR / SUMI /

TOYO / YOKO or

Front

Rear

R/Bal. *7*

mm

R/Bal. *7*

mm

L/Bal. *7*

mm

L/Bal. *7*

mm

D.O.A. *24/4/19*D.O.I. *2/5/19*

Survey held at _____

Des. of Damages: *Frnt* / Rear / O/S / N/S / U/C / Rooftop or

The UIC / Chassis frame / Body Structure affected due to collision.

Date / Time

Action / Instruction

2/5/19 *HTA 13513 (87190 B4020)*
confirmed 2/5/19 with AH team
cred B B24, 65%.

RECEIVED 06 MAY 2019

Date/Time, File Pass to?

☐

: Preli. Report

1) 26/5/19☐

: Final Report

Date/Time, File Return to?

2)

Days Of Repair: *2*Resurvey No. of Trip: *1*

Survey Fee: _____

Transportation: _____

Add Fee: ☐

: Site Insp (\$

) \$ + RS \$

☐

: Interview (\$

) Photos

☐

: Tech. Invs (\$

) Others

☐

: Weekend (\$

)

Report Format: *MEK-7P*Lump Sum / I.B.A. (\$) *1000*

TOTAL

*250**10**260*

Note: This document has not been finalised.

LKK Auto Consultants Pte Ltd (Co.Reg.No:199607198R)

51 Ubi Ave 1 #01-25, Paya Ubi Industrial Park

Singapore 408933

Tel: 6256-3561 Fax: 6844-8805 Email: sur@lkkauto.com; assignments@lkkauto.com

To: Sompo Insurance Singapore Pte. Ltd.
50 Raffles Place
#05-01/06, Singapore Land Tower
Singapore 048623

From: LKK Auto Consultants Pte Ltd
51 Ubi Ave 1 #01-25
Paya Ubi Industrial Park
Singapore 408933

Attn: Thelma Choo

Date: 03 May 2019

Preliminary Advice

Insured Vehicle No	: GBF9252A	Accident Date	: 24/04/2019
TP Vehicle No	: SJK4224T	Assignment Date	: 02/05/2019
Make	: DAIHATSU F700RG-GQDS TERIOS SX 1.5 AT	Est. Duration of Repair	: 2.00
Date of Inspection	: 02/05/2019		
Inspection At	: LEANG AUTOMOTIVE (KAKI BUKIT) AUTOBAY @ KAKI BUKIT 1 KAKI BUKIT AVE 6 #01-68 SINGAPORE 417883		

Point of Impact / General Description of Damages

The vehicle sustained impact / damages o/s body and parts claimed are consistent to the accident.

Repairer's Estimate (Gross)	:S\$	2,829.00
Revised Amount	:S\$	1,253.60
Check Items (Estimated)	:S\$	0.00
Total	:S\$	1,253.60
Lump Sum Repair	:S\$	

Total Loss Consideration

New for Old Value	:S\$
Pre-Accident Value	:S\$
COE / PARF Rebate	:S\$
Salvage Value	:S\$
Margin for Repair	:S\$

Remarks

- () The vehicle is repairable at our adjusted amount. We have also confirmed excess and policy coverage. Kindly let us have your authorisation.
- () The vehicle is uneconomical to be repaired, you are advised to invite tender for the wreck.
- () Other comments :

...CLAIM SUBFOLDER...(New Assignment)

CLAIM SUBFOLDER TRACKING							
Case	Notified	Est Submitted	Adj Assigned	Adj Rpt	Adj Submitted	Ins Auth'd	Status
Main	25 Apr 2019		02 May 2019 09:13 Assign				New Assignment Cancel Case

Main	Reference	Claim Details	Documents	Show All					
CLAIM SUBFOLDER DETAILS [Created by insurer]									
Insured:	EVER JOINT TRADING PTE LTD, Co. Reg. No.: 199803717M								
Main Claimant:	TEO GIM TECK, ID: S7341477F								
Vehicle Reg. No.:	SJK4224T	Date of Loss:	24/04/2019 17:00 - :59						
Claim Type:	TP / CMTD1902045	Policy/Cover Note No.:	D19MTPCVE001111 (Comprehensive)						
Vehicle Reg. No. (Insured):	GBF9252A	Policy No. (Claimant):							
		Excess:							
Repairer:	Leang Automotive (Kaki Bukit) AUTOBAY @ KAKI BUKIT 1 KAKI BUKIT AVE 6 #01-68, 417883 Kaki Bukit - Tel:								
Handling Insurer:	Sompo Insurance Singapore Pte. Ltd. (HQ) - Tel: 6461 6555 ... [Handled by Thelma Choo - 6322 4681]								
Adjuster:	LKK Auto Consultants Pte Ltd (HQ) - Tel: 6256-3561 ... [Final Rpt due 13/05/2019]								
Driver/Custodian (Insured):	CHUA POH GEE (), NRIC: S1506733, Tel: +6591136733 Email:								
Adj Asg. Remarks:	WS: 9028 6516								
ASSOCIATED MAIL RECEIVED View All Compose Case Mail									
There are no mail for this case.									
ALL ASSOCIATED TASKS View All Search Tasks Create New Task Complete									
Due Date	Priority	Type	Task Group	Subject	Handler	Assigned By	Completed On	Created On	Done?
No results.									

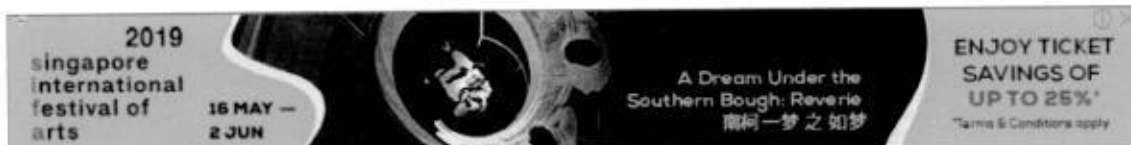

Post an Advertisement
Sell it yourself! Advertise it at just
\$58 until it's SOLD!

Post an Ad

Advertiser Login

Ways of Selling

New 5 Years COE Renewal Honda Stream 1.8A RSZ.



2.98% P.A \$0 Admin Fees At GV
Finance. 2 Years Warranty.
Monthly From \$788.
GV Credit Pte Ltd StarAd



Browse by Category

Sort by Date Posted 20 results/page

6 vehicles

Daihatsu Terios

Advanced Search Submit

	Make	Model	Price	Depreciation	Reg Date	Eng Cap	Mileage	Veh Type	Status
Search Selection	Daihatsu Terios		Any	Any	> 10 year(s) old	Any	Any	Any	Available
	Daihatsu Terios	1.5A (COE till 10/2022)	\$23,800	\$6,910 /yr	11-Oct-2007	1,495 cc	-	SUV	Available
2 Owners Only! New Road Tax, Full Servicing History Since Day 1 With Decent Mileage, Tip Top Condition, Low Depreciation And Best Price In Town, View To Believe, 100% Accident Free, Flexible Loan Packag...									
Sng Auto Trading									
Posted: 01-May-2019 Tags: 2007 Daihatsu Terios, 2007 daihatsu terios, Daihatsu Terios, daihatsu terios, Daihatsu, Terios, terios, Used Daihatsu									
	Daihatsu Terios	1.5A (New 5-yr COE)	\$30,800	\$6,150 /yr	27-Mar-2009	1,495 cc	-	SUV	Available
Sporty Black SUV, One Owner Only, Low Mileage Done, Low Maintenance Cost, Very Well Maintained, Easy Financing, Flexible In-house Loan Packages Available.									
Prime Motor & Leasing									
Posted: 27-Apr-2019 Tags: 2009 Daihatsu Terios, 2009 daihatsu terios, Daihatsu Terios, daihatsu terios, Daihatsu, Terios, terios, Used Daihatsu									
	Daihatsu Terios	1.5A (COE till 01/2029)	\$41,888	\$4,320 /yr	12-Jan-2009	1,495 cc	-	SUV	Available
\$4,200 Depreciation Yearly! Nothing To Loss! Special Package For Grab Car And Gojek Driver Loan! Immediate Approval! In House Available! Take And Go Only! Don't Miss! Whole Sale Pricing!									
Posted: 27-Apr-2019 Tags: 2009 Daihatsu Terios, 2009 daihatsu terios, Daihatsu Terios, daihatsu terios, Daihatsu, Terios, terios, Used Daihatsu									
	Daihatsu Terios	1.5A (COE till 04/2024)	\$31,888	\$6,430 /yr	16-Apr-2009	1,495 cc	119,000 km	SUV	Available
Low Mileage Of 119K Km. Careful Owner And Well Taken Care Of. See To Appreciates.									
Posted: 19-Apr-2019 Tags: 2009 Daihatsu Terios, 2009 daihatsu terios, Daihatsu Terios, daihatsu terios, Daihatsu, Terios, terios, Used Daihatsu									
GET YOUR COE RENEWAL LOAN									
Is your COE expiring? Let us help you renew it!									
Getting your COE renewed is easy, fast and affordable. We'll help you renew your COE and get a loan for it. Get the cheapest loan in town and an approval in 2 days without effort! Enquire today.									
	Daihatsu Terios	7 (New 5-yr COE)	\$30,888	\$6,170 /yr	27-Apr-2009	1,495 cc	105,492 km	SUV	Available
We Are The COE Specialist. No Gimmicks, Honest Dealing, 1 Owner With Low Mileage Clock, Car In Good Condition, Full Loan Available, 100% Approval. Trade In Welcome, Bank Loan Available. Call Us For An...									
Posted: 11-Apr-2019 Tags: 2009 Daihatsu Terios, 2009 daihatsu terios, Daihatsu Terios, daihatsu terios, Daihatsu, Terios, terios, Used Daihatsu									
	Daihatsu Terios	1.5A (COE till 05/2026)	\$45,000	\$6,420 /yr	05-May-2006	1,495 cc	220,000 km	SUV	Available
Direct 1 Owner, Maintained Meticulously.									

Compare

[> Back to OneMotoring](#)**Enquire PARF/COE Rebate for Registered Vehicle****Vehicle Owner Particulars**

Owner ID Type:	Singapore NRIC
Owner ID:	1477F

Vehicle Details

Vehicle No.:	SJK4224T
Vehicle to be Exported:	No
Intended Deregistration Date:	02 May 2019
Vehicle Make:	DAIHATSU
Vehicle Model:	F700RG-GQDF TERIOS SX 1.5 AT
Primary Colour:	Silver
Manufacturing Year:	2008
Engine No.:	DAN8977
Chassis No.:	MHKG2CK209K000305
Maximum Power Output:	77.0 kW (103 bhp)
Open Market Value:	\$18,415.00
Original Registration Date:	20 Oct 2008
First Registration Date:	20 Oct 2008
Transfer Count:	2
Actual ARF Paid:	\$16,603.00

Intended PARF Rebate Details

PARF Eligibility:	Forfeited
PARF Eligibility Expiry Date:	-
PARF Rebate Amount:	\$0.00

Intended COE Rebate Details

COE Expiry Date:	19 Oct 2023
COE Category:	A - Car (1600cc & below)
COE Period(Years):	5
PQP Paid:	\$15,142.00
COE Rebate Amount:	\$13,513.00
Total Rebate Amount:	\$13,513.00

Message

Please note that the 5-year COE for this vehicle cannot be further renewed. The vehicle must be de-registered upon COE expiry or when the vehicle reaches its statutory lifespan (if applicable), whichever is earlier.

The information contained herein is correct as at 02 May 2019

OK

SINGAPORE ACCIDENT STATEMENT

IMPORTANT NOTICE

1. Please report correctly the details of the accident to speed up the claims process.
2. This Form must be completed by the Policyholder and/or the Authorised Driver.
3. Information provided must be as truthful and accurate as possible. Any wilful misrepresentation or withholding of material facts may allow insurance companies to repudiate policy liability.
4. The issue and acceptance of this Form by insurance companies is not an admission of policy liability on the part of the insurance companies.
5. **Any false reporting may be referred to the Police for investigation.**
6. This report will be forwarded by the insurers of the GIA Records Management Centre established by the General Insurance Association of Singapore (GIA) for archiving and that copies of this report will, for a fee, be made available upon application by interested parties.
7. By the lodgement of this report to the insurers, you hereby consent to the archiving of this report at the centre and to copies of the report being made available aforesaid.

ACCIDENT STATEMENT

Date Of Report	25/04/2019 15:51
Date Of Accident	24/04/2019 17:35
Exact Location Of Accident	MIDVIEW CITY DRIVEWAY
Country/State of Loss	SINGAPORE

DETAILS OF OWN VEHICLE

Vehicle Registration Number	SJK4224T
Insured/Policyholder	
Name Of Registered Owner	TEO GIM TECK
NRIC No	S7341477F
Email Address	NOEMAIL
Mobile Phone No	(LOCAL) +65-91925873
Alternative Phone No	OFFICE-91925873

Vehicle Particulars

Manufacturer	DAIHATSU
Model	TERIOS

Exact Purpose for which vehicle was being used at time of accident

Are you claiming under your own insurance policy for repair to your vehicle? NO

If No, Please state action to be taken THIRD PARTY

Vehicle Category PRIVATE CAR

Insurance Company

Name of Insurance Company	NTUC INCOME INSURANCE CO-OPERATIVE LTD
Type Of Coverage	COMPREHENSIVE
Fleet Policy	NO
Policy Number	5103319343
Cover Note Number	

Driver

Name of Driver	TEO GIM TECK
NRIC No	S7341477F
Date Of Birth	09/11/1973
Occupation	OUTDOOR
Date Of Driving Pass	07/09/1998
Driving Experience	20 YEARS AND 7 MONTHS
Gender	MALE
Mobile Number	(LOCAL) +65-91925873
Fax Number	
Contact Number	OFFICE-91925873
Email Address	NOEMAIL

Address	BLK 187A RIVERVALE DRIVE #03-852
Postcode	541187
Was driver an employee of the Insured's Company	NO
If No, Relationship of the Driver with the Insured	OWNER
Vehicle Registration Number of Driver's Own Vehicle	-
	-
	-
Insurance Company of Driver's Own Vehicle	-
	-
	-

General Information of the Accident

Type Of Accident	SIDE SWIPE
Weather Conditions	CLEAR
Road Surface	WET

Other Information

Was any foreign vehicle involved in this accident?	NO
Number of vehicles (including own vehicle) involved in the accident	2
Was any body injured in the Accident?	NO
Was any injured conveyed to hospital by ambulance?	NO
Was any other material or property damaged?	YES
I have been approached by unknown person(s) soliciting/offering accident claims assistance.	NO
Number of Passengers (Including Driver)	1

Details of Police Action

Was the accident reported to the police?	NO
If Yes, Please state which Police Station	
Was notice of intended Prosecution given?	NO
If Yes, against whom?	

Circumstances of Accident

I WAS DRIVING ALONG MID VIEW CITY DRIVEWAY, VEHICLE B SIDE SWIPE MY VEHICLE.

Attachment(s)

Are accident photos available for attachment?	YES
Was there any video captured by Car Camera?	NO
Was there any audio recorded?	NO

DETAILS OF OTHER VEHICLE PROPERTY 1

Vehicle Registration Number	GBF9252A
Vehicle Make/Model/Colour	
Details Of Properties	VEHICLE B
Vehicle Category	COMMERCIAL VEHICLE
Name of Driver	
NRIC/Passport Number	
Contact Number	
Address	
Postcode	
Insurance Company Name	
Nature Of Damage	
No. Of Passenger (Including Driver)	

Sketch Plan Pg. 1

SPR 1001 (01/01/01)

IMPORTANT NOTICE

1. Please fill in correctly the details of the accident to help in the claim process.
2. This form must be completed by the Policyholder and/or the Authorised Driver.
3. Information provided must be as truthful and accurate as possible. Any wilful misrepresentation or withholding of material facts may allow insurance companies to repudiate policy liability.
4. The issue and acceptance of this form by insurance companies is not an admission of policy liability on the part of the insurance companies.
5. Any false reporting may be referred to the Police for investigation.
6. The report will be forwarded by the insurers of the GIA Records Management Centre established by the General Insurance Association of Singapore (GIA) for archiving and that copies of this report will for a fee be made available upon application by interested parties.
7. By the lodgment of this report to the insurers, you hereby consent to the archiving of this report at the centre and to copies of the report being made available aforesaid.
8. Consent under the Personal Data Protection Act (PDPA)

I understand, acknowledge, agree and consent that:

- (a) My insurer, my workshop and the General Insurance Association of Singapore ("GIA") may/are permitted to collect, use, disclose and/or process my personal data/personal information set out in this [form] and any other personal information provided by me or possessed by my insurer (collectively the "Personal Information") and disclose and transfer such Personal Information to all insurer(s) who have insured vehicle(s) involved in this accident (all insurer(s) who have insured vehicle(s) involved in this accident shall be collectively referred to as the "Insurers"), the insurers' lawyers/law firms, the Monetary Authority of Singapore and any relevant government agency/authority (such as the police), for the purpose(s) of:
 - (i) processing, handling and/or dealing with my claims including the settlement of the claims and any necessary investigations relating to the claims;
 - (ii) investigating the accident and/or my claims;
 - (iii) carrying out and/or dealing with my instructions or responding to any enquiries by me;
 - (iv) administering my claims (including the mailing of correspondence, statements, invoices, reports or notices to me, which could involve disclosure of certain personal data about me to bring about delivery of the same as well as on the external cover of envelopes/mail packages); and/or
 - (v) complying with applicable law in administering, processing, handling and/or dealing with my claims. (collectively the "Purposes")
- (b) all insurer(s) who have insured vehicle(s) involved in this accident and the Insurers' lawyers/law firms, may/are permitted to collect, use, disclose and/or process my Personal Information for one or more of the above Purposes; and
- (c) my Personal Information may/can be disclosed by any of the Insurers and/or GIA to their third party service providers or agents (including their lawyers/law firms), which may be sited outside of Singapore, for one or more of the above Purposes.
- (d) my Personal Information will also be collected and used to compile claims history for the purpose of fraud detection, investigation and management in present and all future claims.
- (e) the information so collected under (d) above may be shared / disclosed:
 - (i) to all insurers and/or any other third parties that assist in evaluating, investigating, controlling or managing fraud, regulators, law enforcement and government agencies as reasonably required for the purposes stated, or
 - (ii) for complying with requirements under any regulations, laws or court orders.

Policyholder's Signature
Date & Time:

Driver's Signature
(If driver is not the policyholder)
Date & Time:

Reporting Centre Personnel's Signature
Name:
NRIC/FIN No.:

SPR 1001 (01/01/01)

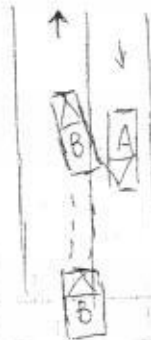

DESCRIBE CIRCUMSTANCES OF THE ACCIDENT

Side - Swipe

WAS DRIVING ALONG MIDVIEW CRY DRIVEWAY, VEHICLE B ~~FROM~~

MY VEHICLE.

I/We declare the foregoing particulars are true in every respect.

Reporting Centre Personnel's Signature
Name:
NRIC/FIN No.:

NO.:

Date:

85K 4224 T Datsun Taurus

MHK62CK-209 K000305

RH side mirror	\$1269	and ✓	526
RH side mirror cover	\$95	CRG ✓	
RH side mirror signal lamp			
RH door glass	\$455	pitted ✓	395

(15%)

2-1016
157/
86360

s. Neft

RH Door visor \$180 and X

To check wiring - 50 } 40
 To remove & replaced door glass - 80
 To remove, refix and replaced All affected parts - \$300 - 100
 To spray painting on affected areas - \$400 - 250

not allowed
 later
 through other ap.
 2 day.
 2/5/19
 2/5/19 1000/

LHS Auto Consultants hence notify
 the Repairer of the following:
 • To resurvey after spray painting
 • To resurvey damaged parts during resurvey
 • Parts which are subject to confirmation
 • This resurvey is on a "Without Prejudice" basis
 • No deduction is allowed
 • Supplementary part(s) must be resurveyed and
 is subject to final approval from Insurance Company

Acknowledged by Repairer

Signature:

Date:

2829

LKK Auto Consultants Pte Ltd (Co.Reg.No:199607198R)

51 Ubi Ave 1 #01-25, Paya Ubi Industrial Park

Singapore 408933

Tel: 6256-3561 Fax: 6844-8805 Email: sur@lkkauto.com;assignments@lkkauto.com

VEHICLE DAMAGE INSPECTION REPORT

Our File No: CS/SMO19007693/UQD3N2

Date: 07/05/2019

REFERENCE

Handling Insurer:	Sompo Insurance Singapore Pte. Ltd.	Policy No:	D19MTPCVE001111
Claimant Vehicle No :	SJK4224T	Insured Vehicle No :	GBF9252A
Date of Loss:	24/04/2019	Nature of Claim:	TP
		Claim No:	CMTD1902045

DESCRIPTION & IDENTIFICATION OF VEHICLE

Reg No:	SJK4224T	Engine No:	DAN8977
Make & Model:	DAIHATSU TERIOS, 1.5	Chassis No:	MHKG2CK209K000305
Reg. Date:	20/10/2008 (Man. Year: 2008)	Odometer:	116489 km
Colour:	Silver		
Engine Capacity:	1495 cc		
Market Value/New Car Price:	N/A		
Sum Insured (S\$):	Market Value/New Car Price		

CONDITION OF VEHICLE AT THE TIME OF SURVEY

General Condition:	Steering (Serviceable):	Yes	Footbrake (Serviceable):	Yes
Handbrake (Serviceable):	Yes	Engine Modification:	No	Pre-accident Condition:

CONDITION OF TYRES

Front Tyre Size:	215/60 R16	Rear Tyre Size:	215/60 R16
Front Left Side:	Yokohama 7 mm	Rear Left Side:	Yokohama 7 mm
Front Right Side:	Yokohama 7 mm	Rear Right Side:	Yokohama 7 mm

The above values represent the remaining tyre treads depth

COST OF CLAIMS

	Repairer's	Adjuster's	Difference	Diff %
Parts	1,999.00	863.60	1,135.40	56.80
Miscellaneous Items	0.00	0.00	0.00	
Labour	830.00	390.00	440.00	53.01
Paintwork Labour	0.00	0.00	0.00	
Towing	0.00	0.00	0.00	
Calculated Gross Total (S\$)	2,829.00	1,253.60	1,575.40	55.69
Approved Total (Overridden) (S\$)		1,000.00		
Nett Amount (S\$)	2,829.00	1,000.00	1,829.00	64.65

INSPECTION

Date of Assignment:	02/05/2019	
Date Inspected:	02/05/2019 Inspected At:	Leang Automotive (Kaki Bukit) AUTOBAY @ KAKI BUKIT 1 KAKI BUKIT AVE 6 #01-68 Singapore 417883

Estimated Period of Repair: 2.0 days

Adjuster: MARCUS CHUA

Manager: SHIAU CHAN

NOTE: This report represents our findings at the time and place of inspection stated herein. Such inspection has been carried out to the best of our knowledge and ability but any other liability under any other circumstances is hereby expressly excluded.

REPAIR DETAILS**Reference**

Part Source: MRM-SG	Version: 1.0 (Last Synchronised: 07 May 2019)
Parts: M1-SUV	DAIHATSU TERIOS 1.5 (Catalogue:Merimen Singapore 1.0)
Labour: Repairer's	(Price-denominated Standard List)
Print Code: (Unsubmitted, no print-code for SJK4224T)	
Validity:	These estimates are valid only if they contain the print code (above) on all estimate pages, running page numbers with the END OF ESTIMATES marker on the last estimate page
Further Info:	Items/values not in reference catalogue are prefixed with an asterisk *.

Recommended Parts

No.	Qty	Part No.	Particulars	Condition	Repairer's	Amount
1	1		*RH SIDE MIRROR	Broken	1,269.00 F	*526.00 FL
2	1		*RH SIDE MIRROR COVER	Cracked	95.00 F	*95.00 FL
3	1		*FRT RH DOOR GLASS	Pitted	455.00 F	*395.00 FL
4	1		*RH DOOR VISOR	Not Necessary	180.00 FS	*- FS
					Sub Total (S\$)	1,999.00
					- List Item Discount on L Items 0.00/15.00% (S\$)	0.00
					Total Parts (S\$)	1,999.00
						863.60

F=Franchise part. S=SpcNett. L=ListItemDisc.

Report was unsubmitted during this print-out.

Recommended Miscellaneous Items

There are no new miscellaneous items selected.

Recommended Labour

No	Particulars	Lab.Type	Repairer's	Amount
Labour Items				
1	TO CHECK WIRING }	New	50.00	40.00
2	TO REMOVE & REPLACED DOOR GLASS }	New	80.00	0.00
3	TO REMOVE, REFIX AND REPLACED ALL AFFECTED PARTS	New	300.00	100.00
4	TO SPRAY PAINTING ON AFFECTED AREAS	New	400.00	250.00
Gross Labour Cost (\$\$)			830.00	390.00

Report was unsubmitted during this print-out.

< END OF ESTIMATES >