

NATIONAL Assessment Centre Services (wef 1 Jan 2005)

Date In: 02/05/19	Job description	Date & Time Completed	Done by
Ref No: NA/FWD19007696/13	SAS e-filing		
Veh No: SLW3842D	E-mail (within 8hrs, AIC 2hrs)		
DOA: 01/05/19 1630	i-Motor Claim Form		
OD: <u>TP</u> Reporting Only	i-Motor W/O (Within: OD 2hrs, TP 4hrs)		
	i-Photo Uploaded		
TP Insurer:	Assessment/Survey Report		
	Ass't Report by Fax / Hand to Owner/Wksp		

Preferred Wksp / INC Assign Wksp / QW: (MASSIVE) Tel: Fax:)

TP Particulars: Veh No: SKX911P INC () / Non-INC ()

Owner / Driver: () Tel: ()

Policy No: () Period: () Cover Type: ()

Confirmed by: () Date: Time: ()

Insured/Driver Liability: () % [Note-Est. Status (WO): N: 0-20%; P: 21-79%; F: 80-100%]

Year of Registration: () Warranty: YES () / NO ()

Excess: (\$) Loading: \$1,000 () / \$2,000 ()

General Remarks:-

() Walk-In Customer: Customer's information strictly Confidential & Strictly NO refer of repairer.

() Total Loss Case : to e-mail Insurer URGENTLY.

Drive-In () / Towed-In () ; Invoice: YES () / NO () ; Towing Co. ()

Remarks:- (INC hotline: 6788 6616) Date & Time Completed Done by

1) Apply for Transport Allowance () / Courtesy Car ()

2) QC Check / Post Repair Inspection ()

3) Upload Resurvey Photo [Repair Cost > \$3000] ()

Injury: _____

Date/Time Actions

NA1903228 Invoice Preparation Checklist Amt (\$) Amt (\$) 1st Bill Add Bill

Claimant's Particulars :- 1) AR: Accident Reporting (\$30),

Driver/Owner: 2) DA: Damage Assessment (\$100); INC (\$80)

Contact No: 3) TF: Towing Fee \$40/\$45

Damaged Portion: 4) FT: Follow-Through Survey \$120

QC Checked by (Engr-In-Charge): 5) FT: Follow-Through Survey (Resurvey) \$30

Auditors' Comments :- 6) TR: Re-inspection \$75

Cat. 1: 7) N1: Idac DA + SMRT Survey \$160

Cat. 2/3: 8) NTUC Additional Services:-

9) N12: Idac Mobile

Invoice dated Fee Charged

Invoice dated Fee Charged

SINGAPORE ACCIDENT STATEMENT

IMPORTANT NOTICE

1. Please report correctly the details of the accident to speed up the claims process.
2. This Form must be completed by the Policyholder and/or the Authorised Driver.
3. Information provided must be as truthful and accurate as possible. Any wilful misrepresentation or withholding of material facts may allow insurance companies to repudiate policy liability.
4. The issue and acceptance of this Form by insurance companies is not an admission of policy liability on the part of the insurance companies.
5. **Any false reporting may be referred to the Police for investigation.**
6. This report will be forwarded by the insurers of the GIA Records Management Centre established by the General Insurance Association of Singapore (GIA) for archiving and that copies of this report will, for a fee, be made available upon application by interested parties.
7. By the lodgement of this report to the insurers, you hereby consent to the archiving of this report at the centre and to copies of the report being made available aforesaid.

ACCIDENT STATEMENT

Date Of Report	02/05/2019 11:38
Date Of Accident	01/05/2019 16:30
Exact Location Of Accident	CARPARK OF BLK 306B PUNGGOL PLACE
Country/State of Loss	SINGAPORE

DETAILS OF OWN VEHICLE

Vehicle Registration Number	SLW3842D
Insured/Policyholder	
Name Of Registered Owner	MEIBEN LIMOUSINE SERVICES
Co Reg No	53375723A
Email Address	NOEMAIL
Mobile Phone No	
Alternative Phone No	OFFICE-99999999

Vehicle Particulars

Manufacturer	TOYOTA
Model	PRIUS
Exact Purpose for which vehicle was being used at time of accident	WORK
Are you claiming under your own insurance policy for repair to your vehicle?	NO
If No, Please state action to be taken	THIRD PARTY
Vehicle Category	PRIVATE HIRE

Insurance Company

Name of Insurance Company	FWD SINGAPORE PTE. LTD.
Type Of Coverage	COMPREHENSIVE
Fleet Policy	NO
Policy Number	PNCV2019-00000144
Cover Note Number	

Driver

Name of Driver	TAN YEW BENG
NRIC No	S1590023G
Date Of Birth	01/10/1963
Occupation	OUTDOOR
Date Of Driving Pass	24/08/1981
Driving Experience	37 YEARS AND 8 MONTHS
Gender	MALE
Mobile Number	(LOCAL) +65-96852872
Fax Number	
Contact Number	
EMail Address	NOEMAIL

Address	BLK 251 PASIR RIS ST 21 #06-141
Postcode	510251
Was driver an employee of the Insured's Company	YES
If No, Relationship of the Driver with the Insured	
Vehicle Registration Number of Driver's Own Vehicle	-
	-
	-
Insurance Company of Driver's Own Vehicle	-
	-
	-

General Information of the Accident

Type Of Accident	COLLISION - HEAD TO REAR
Weather Conditions	CLEAR
Road Surface	DRY

Other Information

Was any foreign vehicle involved in this accident?	NO
Number of vehicles (including own vehicle) involved in the accident	2
Was any body injured in the Accident?	NO
Was any injured conveyed to hospital by ambulance?	NO
Was any other material or property damaged?	YES
I have been approached by unknown person(s) soliciting/offering accident claims assistance.	NO
Number of Passengers (Including Driver)	5
Passenger 1	NAME: : UNKNOWN GENDER: : MALE
Passenger 2	NAME: : UNKNOWN GENDER: : MALE
Passenger 3	NAME: : UNKNOWN GENDER: : MALE
Passenger 4	NAME: : UNKOWN GENDER: : FEMALE

Details of Police Action

Was the accident reported to the police?	NO
If Yes, Please state which Police Station	
Was notice of intended Prosecution given?	NO
If Yes, against whom?	

Circumstances of Accident

PLS REFER TO THE ATTACHED STATEMENT.

Attachment(s)

Are accident photos available for attachment?	YES
Was there any video captured by Car Camera?	NO
Was there any audio recorded?	NO

DETAILS OF OTHER VEHICLE PROPERTY 1

Vehicle Registration Number	SKX911P
Vehicle Make/Model/Colour	BMW
Details Of Properties	

Vehicle Category	PRIVATE CAR
Name of Driver	CHEN WEI
NRIC/Passport Number	S8777733B
Contact Number	97680667
Address	
Postcode	
Insurance Company Name	
Nature Of Damage	
No. Of Passenger (Including Driver)	

SKETCH PLAN

IMPORTANT NOTICE

1. Please report correctly the details of the accident to speed up the claims process.
2. This Form must be completed by the Policyholder and/or the Authorised Driver.
3. Information provided must be as truthful and accurate as possible. Any wilful misrepresentation or withholding of material facts may allow insurance companies to repudiate policy liability.
4. The issue and acceptance of this Form by insurance companies is not an admission of policy liability on the part of the insurance companies.
5. Any false reporting may be referred to the Police for investigation.
6. The report will be forwarded by the insurers of the GIA Records Management Centre established by the General Insurance Association of Singapore (GIA) for archiving and that copies of this report will for a fee be made available upon application by interested parties.
7. By the lodgment of this report to the Insurers, you hereby consent to the archiving of this report at the centre and to copies of the report being made available aforesaid.
8. **Consent under the Personal Data Protection Act (PDPA)**

I understand, acknowledge, agree and consent that:

- (a) My insurer, my workshop and the General Insurance Association of Singapore ("GIA") may/are permitted to collect, use, disclose and/or process my personal data/personal information set out in this [form] and any other personal information provided by me or possessed by my insurer (collectively the "Personal Information") and disclose and transfer such Personal Information to all insurer(s) who have insured vehicle(s) involved in this accident (all insurer(s) who have insured vehicle(s) involved in this accident shall be collectively referred to as the "Insurers"), the Insurers' lawyers/law firms, the Monetary Authority of Singapore and any relevant government agency/authority (such as the police), for the purposes of:
- (i) processing, handling and/or dealing with my claims including the settlement of the claims and any necessary investigations relating to the claims;
 - (ii) investigating the accident and/or my claims;
 - (iii) carrying out and/or dealing with my instructions or responding to any enquiries by me;
 - (iv) administering my claims (including the mailing of correspondence, statements, invoices, reports or notices to me, which could involve disclosure of certain personal data about me to bring about delivery of the same as well as on the external cover of envelopes/mail packages); and/or
 - (v) complying with applicable law in administering, processing, handling and/or dealing with my claims (collectively the "Purposes")
- (b) all insurer(s) who have insured vehicle(s) involved in this accident and the Insurers' lawyers/law firms, may/are permitted to collect, use, disclose and/or process my Personal Information for one or more of the above Purposes; and
- (c) my Personal Information may/can be disclosed by any of the Insurers and/or GIA to their third party service providers or agents (including their lawyers/law firms), which may be sited outside of Singapore, for one or more of the above Purposes.
- (d) my Personal Information will also be collected and used to compile claims history for the purpose of fraud detection, investigation and management in present and all future claims.
- (e) the information so collected under (d) above may be shared / disclosed:
- (i) to all insurers and/or any other third parties that assist in evaluating, investigating, controlling or managing fraud, regulators, law enforcement and government agencies as reasonably required for the purposes stated, or
 - (ii) for complying with requirements under any regulations, laws or court orders.





Driver's Signature
(If driver is not the policyholder)
Date & Time

 05/05/19

Reporting Centre Personnel's Signature
Name
NRIC/FIN No :

Policyholder's Signature
Date & Time:

SKETCH PLAN

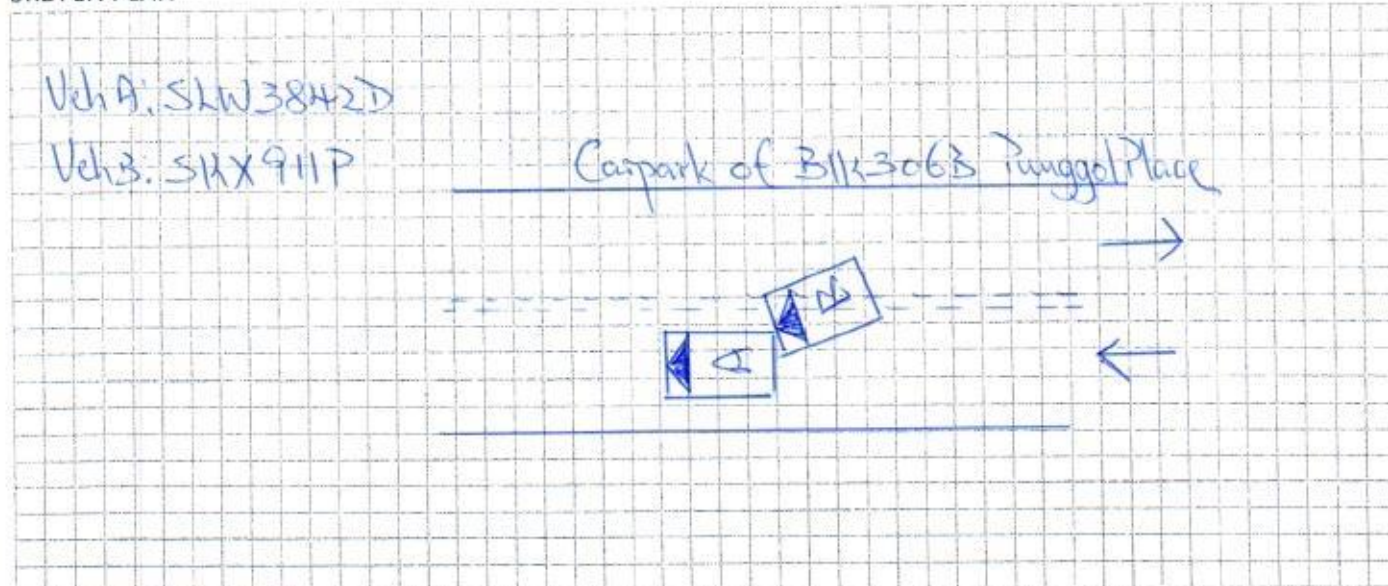

DESCRIBE CIRCUMSTANCES OF THE ACCIDENT

On 01/5/2019 @ ord 1630hrs, I was sending my passengers to Punggol Place. I stopped at B1K 3063 to alight my passengers. Suddenly, I felt an strong impact from the rear of my vehicle. I got out of my vehicle and realised that veh B (SKX911P) had collided into my vehicle rear portion.

DECLARATION

I/We declare the foregoing particulars are true in every respect.



Policyholder's Signature
Date & Time:

Driver's Signature
(If driver is not the policyholder)
Date & Time:

Reporting Centre Personnel's Signature
Name:
NRIC/FIN No.:

ACCIDENT STATEMENT

ACCIDENT DATE: 01/05/2019 (DD/MM/YYYY), TIME: 16:30 (HH:MM)

LOCATION: Carpark of 31K3063, Runggol Place

1. DETAILS OF VEHICLE

- a) VEHICLE NUMBER: SLW3842D
 b) INSURANCE COMPANY: FWD
 c) POLICY NUMBER: PNCV2019-00000144
 d) POLICY TYPE: (COMPREHENSIVE / THIRD PARTY / THIRD PARTY FIRE & THEFT)
 e) MAKE & MODEL: Toyota Innova
 f) TYPE: (SALOON / COUPE / MPV / VAN / LORRY / MOTORCYCLE / OTHERS)
 g) VEHICLE CATEGORY: (PRIVATE / COMMERCIAL / MOTORCYCLE)
 h) PURPOSE OF USING AT ACCIDENT TIME: Working
 i) ARE YOU CLAIMING UNDER YOUR OWN INSURANCE (YES/NO)
 IF NO, PLEASE STATE (THIRD PARTY CLAIM / REPORTING ONLY)

2. INSURED / POLICY HOLDER

- a) NAME: Merben Limousine Services Email address:
 b) NRIC/FIN/PASSPORT: 53375723A (MALE / FEMALE)
 c) ADDRESS: Blk 251 Lor Riss St 21 #06-141
S(510251)

* CONTINUE TO 3.d IF DRIVER ALSO POLICY HOLDER

3. DRIVER

- a) NAME: Tan Yew Beng Email address:
 b) NRIC/FIN/PASSPORT: S18900236 (MALE / FEMALE)
 c) ADDRESS: As above

*d) DATE OF BIRTH: 01/10/1963 (DD/MM/YYYY)

- e) OCCUPATION: (INDOOR / OUTDOOR)
 f) YEARS OF DRIVING EXPERIENCE: 24/8/1981

Cat Camera (Yes/No)

4. WAS DRIVER AN EMPLOYEE OF THE INSURED'S COMPANY? (YES) / NO
 IF NO, RELATIONSHIP OF THE DRIVER WITH INSURED:

5. a) WEATHER CONDITION: (CLEAR / RAINING / OTHERS)
 b) ROAD SURFACE: (DRY / WET / OTHERS)

6. WAS ANYBODY INJURED (YES / NO)

7. a) REPORTED TO POLICE (YES / NO)

IF YES, PLEASE STATE WHICH POLICE STATION:

No. of passenger incl driver 05
 Name _____ Gender _____

3 male
1 female

8. THIRD PARTY VEHICLE

- a) VEHICLE NUMBER: SKX911P MODEL: BMW
 b) DRIVER'S NAME: Chen Wei
 c) NRIC/FIN/PASSPORT: S87777333 CONTACT: 97680667

9. THIRD PARTY VEHICLE

- d) VEHICLE NUMBER: _____ MODEL: _____
 e) DRIVER'S NAME: _____
 f) NRIC/FIN/PASSPORT: _____ CONTACT: _____

REPUBLIC OF SINGAPORE DRIVING LICENCE

Licence Number: **S1590023G**

Name: **TAN YEW BENG**

Birth Date: **01 Oct 1963**

Issue Date: **08 Jun 2004**

001234308H



REPUBLIC OF SINGAPORE

IDENTITY CARD NO. S1590023G

Name: **TAN YEW BENG**

陈友明

Race: **CHINESE**

Date of birth: **01-10-1963**

Country/Place of birth: **SINGAPORE**

Sex: **M**

S1590023G





Land Transport Authority

VOCATIONAL LICENCE

Licence No: **S1590023G**

Name: **TAN YEW BENG**

Card Issue Date: **19/12/2017**

Please visit www.lta.gov.sg to check the status of this vocational licence



YOU ARE LICENSED TO DRIVE VEHICLES IN THE FOLLOWING CLASS(ES)

Class 3 Motor Cars of unladen weight not exceeding 3000 kg with not more than 7 passengers, exclusive of the driver; and Motor Tractors and other Motor Vehicles of unladen weight not exceeding 2500 kg

PASS DATE: **24 Aug 1981**

Licence No: **S1590023G**

MP428A

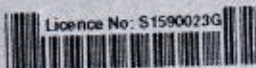

5670325

NRIC No. S1590023G

Date of issue: **11-11-2016**

Address: **APT BLK 251 PASIR RIS STREET 21 #06-141 SINGAPORE 510251**





This card is not transferable and is the property of the Land Transport Authority (LTA). It must be surrendered to LTA on request. If found, please return to LTA, 10 Sin Ming Drive, Singapore 575701.

Type	Description	Issue Date
12	TAXI VL	26/10/2017
03	BUS VL	19/12/2017
04	BUS ATTENDANT	19/12/2017





CERTIFICATE OF INSURANCE

Please call +65-6322-2072 for FWD Emergency Assistance
if Your Car breaks down or is involved in an accident.

All accidents must be reported within 24 hours of the incident regardless of whether it will lead to a claim.

POLICY NUMBER: PNCV2019-00000144

Car plate number : SLW3842D

Coverage start date: 06/02/2019

Coverage end date: 05/02/2020

Who is insured to drive: You and any Authorised Driver

Covered Geographical Area: Singapore, West Malaysia and Southern Thailand

About you (the Policyholder)

Name: Tan Yew Beng

NRIC/FIN: S1590023G

Address: 251 Pasir Ris Street 21 06-141 Singapore 510251

Email: william.tanwt10@gmail.com

Mobile Number : 96852872

Date of Birth: 01/10/1963

Gender : Male

Marital status: Married

Certificate of Merit: Yes

Current no claims discount: 50%

Years of driving experience: Three or more

Company Name: MEIBEN LIMOUSINE SERVICES

ACRA Number: 53375723A

About your car and policy

Car make and model: TOYOTA PRIUS 1.8

Year of first registration : 2018

Plan type: Comprehensive

Standard Excess: S\$1,300

NCD protector: Not Applicable

Your preferred workshop: Not Applicable

Overseas Booster: Not Applicable

Premium paid (Inclusive of GST): S\$1,475.77

Finance company: Cheng Yong Credit Enterprises Pte Ltd