

ASSIGNMENT

Kenneth

From: _____ Date: _____

Estimated Cost: _____

OD TP / WS / TP RES / OD RES / EVA / INV / MV

To Inspect Vehicle No: _____

at Workshop m/s Tang Coh

of _____

Insured: SHC 8933V

Policy No: _____

Claims No: _____

Sum Insured: _____ Excess: _____

(Client's Record) _____

Make of Veh: _____

(Policy Condition)

Remark: The veh had commenced its repair at the time of inspection.

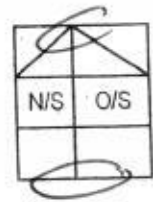

Bal. or Market Value: _____

IDAC Accident Rpt: _____ Consistent?: Yes or No

GIA / PR Seen: _____ Consistent?: Yes or No

Est. Repairs: 6 days Res.: Yes or No

Lum Sum: _____ % 3 Val.: Yes or No

CA / REV / REP. / 24 HRS

Vehicle: IN / OUT

Date: _____ Person Contacted: _____

Veh No: S110 9124B Yr Regn: 31/05/11

Type: M.Car / M.Cycle / Bus / Van / Lorry Taxi / Prime Mover /

Truck / Trailer or _____

Make: Toy with c.c. 1887

Colour: Red A/C: Insured / Std / NI / NA

Sp. Reading: 181597 T/Radio: Insured / Std / NI / NA

Eng/No: _____

C/No: JTDGJ20W205003402

Gen. Cond: Good / Fair / Poor / Burnt

Steering: In order / Jammed / Leaked / Burnt or

Brake: In order / Jammed / Leaked / Burnt or

Modi: Nil / S/Rim / STD A/Rim or

Tyre Size: F: 195/65R15

R: _____

BS / DUN / EXNOVA / GY / FS / LIZA / MIC / OHTSU / PIR / SUMI /

TOYO / YOKO or Palken

Front 6 mm R/Bal. 6 mm

R/Bal. 6 mm L/Bal. 6 mm

L/Bal. 6 mm D.O.A. 3/19/13

D.O.A. 3/19/13 Survey held at _____

Des. of Damages: Frt / Rear / O/S / N/S / UIC / Rooftop or

& M

The UIC / Chassis frame / Body Structure affected due to collision.

Date / Time	Action / Instruction
	S110 9124B - H3/FCI/3022311/Kgbd1 DOA: 23/9/2013
	SHC 8933V-X
	US \$6450, 6 days. Cred \$ 2792.63, 78% no survey photo.
	* Bill first, after release survey report.
	RECEIVED 03 MAY 2019
	19x15=285 285+170=455

Date/Time, File Pass to?	Date/Time, File Return to?
1) <u>02/5/2019</u>	2) _____
3) _____	4) _____
5) _____	6) _____

TOTAL LOSS

KIV FOR LOD

Survey Fee:	Date:
Basic & Add.	<u>455</u>
__ S + RS. __ SI	<u>50</u>
Photos	<u>27</u>
Others	<u>80</u>
TOTAL	<u>612</u>

SINGAPORE ACCIDENT STATEMENT

IMPORTANT NOTICE

1. Please report correctly the details of the accident to speed up the claims process.
2. This Form must be completed by the Policyholder and/or the Authorised Driver.
3. Information provided must be as truthful and accurate as possible. Any wilful misrepresentation or withholding of material facts may allow insurance companies to repudiate policy ability
4. The issue and acceptance of this Form by insurance companies is not an admission of policy liability on the part of the insurance companies.
5. Any false reporting may be referred to the Police for investigation.
6. This report will be forwarded by the insurers of the insurers of the GIA Records Management Centre established by the General Insurance Association of Singapore(GIA) for archiving and that copies of this report will for a fee be made available upon application by interested parties.
7. By the lodgement of this report to the insurers, you hereby consent to the archiving of this report at the centre and to copies of the report being made available aforesaid.

ACCIDENT STATEMENT

Date Of Report	23/09/2013 15:50
Date Of Accident	23/09/2013 14:00
Exact Location Of Accident	T2 Boulevard

DETAILS OF OWN VEHICLE

Vehicle Registration Number	SHD9124B
-----------------------------	----------

Insured/Policyholder

Name Of Registered Owner	TRANS-CAB SERVICES PTE LTD
Co Reg No	200303878K

Vehicle Particulars

Manufacturer	TOYOTA
Model	WISH-1.8 (A)
Exact Purpose for which vehicle was being used at time of accident	Hire and Reward
Are you claiming under your own insurance policy for repair to your vehicle?	No
If No, Please state action to be taken	Third Party
Vehicle Category	Taxi

Insurance Company

Name of Insurance Company	First Capital Insurance Ltd
Type Of Coverage	Third Party
Fleet Policy	Yes
Policy Number	D-12047359MFSH
Cover Note Number	

Driver

Name of Driver	TAN KIM YIAM
NRIC No	S1632448E
Date Of Birth	14/05/1964
Occupation	Outdoor
Date Of Driving Pass	20/05/1983
Driving Experience	30 Years And 4 Months
Gender	Male
Mobile Number	(Local) +65-96277654
Fax Number	
Contact Number	
EMail Address	NOEMAIL
Address	BLK 708 CHOA CHU KANG STREET 53 #12-16
Postcode	680708
Was driver an employee of the Insured's Company	No
If No, Relationship of the Driver with the Insured	Other - Hirer

Vehicle Registration Number of Driver's Own Vehicle -
 -
 -
 Insurance Company of Driver's Own Vehicle -
 -
 -

General Information of the Accident

Type Of Accident Collision- Chain Collision
 Weather Conditions Clear
 Road Surface Dry

Other Information

Was any foreign vehicle involved in this accident? No
 Was any body injured in the Accident? No
 Was any other material or property damaged? Yes
 Was there any video captured by Car Camera? Yes

Details of Police Action

Was the accident reported to the police? No
 If Yes, Please state which Police Station
 Was notice of intended Prosecution given? No
 If Yes, against whom?

Circumstances of Accident

On 23.09.2013 at about 1400hrs, my taxi and Vehicle C (SHD5483R) were both stationary at extreme left lane along T2 Boulevard queuing towards the taxi stand. Moment later while I was at a stationary, I felt an impact from the rear. Vehicle B (SHC8933U) collided onto my taxi's rear portion and due to the impact, my taxi surged forward and hit onto vehicle C's rear portion. All vehicles have no passenger when the incident occurred. /rc

Are accident photos available for attachment? Yes

DETAILS OF OTHER VEHICLE PROPERTY 1

Vehicle Registration Number SHC8933U
 Vehicle Make/Model/Colour COMFORT TAXI
 Details Of Properties
 Name of Driver LIM PK LIM
 NRIC/Passport Number
 Contact Number
 Address
 Postcode
 Insurance Company Name
 Nature Of Damage
 No. Of Passenger (Including Driver)

Details of Witness

Name
 Phone Number
 Email Address

DETAILS OF OTHER VEHICLE PROPERTY 2

Vehicle Registration Number SHD5483R
 Vehicle Make/Model/Colour TRANSCAB TAXI
 Details Of Properties
 Name of Driver YEO KEE HIANG
 NRIC/Passport Number
 Contact Number
 Address
 Postcode
 Insurance Company Name

Nature Of Damage

No. Of Passenger (Including Driver)

Details of Witness

Name

Phone Number

Email Address

SKETCH PLAN

IMPORTANT NOTICE

1. Please report correctly the details of the accident to speed up the claims process.
2. This Form must be completed by the Policyholder and/or the Authorised Driver.
3. Information provided must be as truthful and accurate as possible. Any wilful misrepresentation or withholding of material facts may allow insurance companies to repudiate policy liability.
4. The issue and acceptance of this Form by insurance companies is not an admission of policy liability on the part of the insurance companies.
5. Any false reporting may be referred to the Police for investigation.
6. The report will be forwarded by the insurers of the GIA Records Management Centre established by the General Insurance Association of Singapore (GIA) for archiving and that copies of this report will for a fee be made available upon application by interested parties.
7. By the lodgement of this report to the insurers, you hereby consent to the archiving of this report at the centre and to copies of the report being made available aforesaid.

Sketch Plan

A: SHD9124B
B: SHC8933U
C: SHD5483R

T2 BOULEVARD

Describe Circumstances of the Accident

PLS. REFER TO GIA REPORT

Declaration

I/We declare the foregoing particulars are true in every respect.

Policyholder's Signature / Date & Time



Driver's Signature (if driver is not the policyholder) / Date & Time



Witnessed by Reporting Centre Personnel

Accident Scene Photo



Accident Scene Photo



Accident Photo

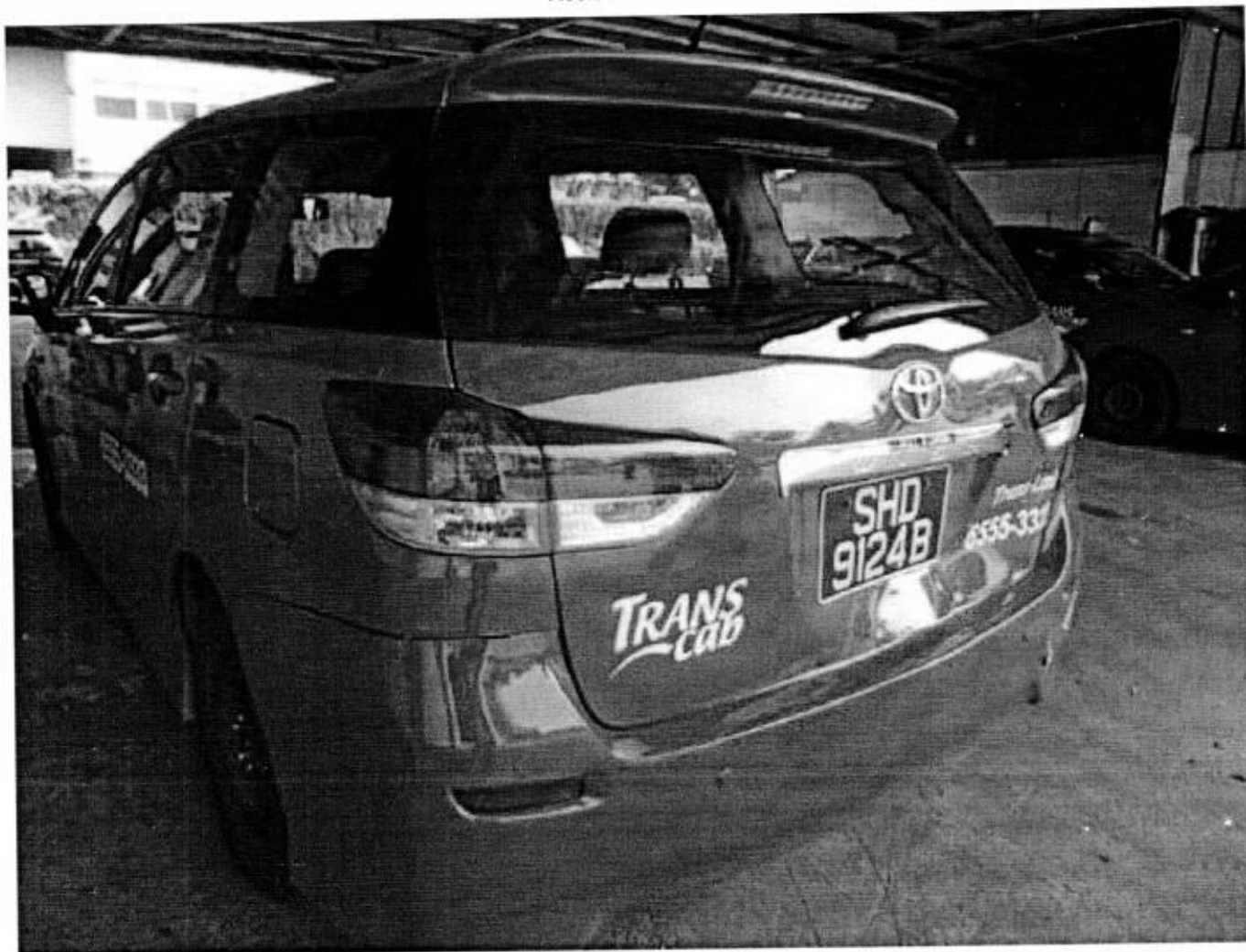

Accident Photo



Accident Photo

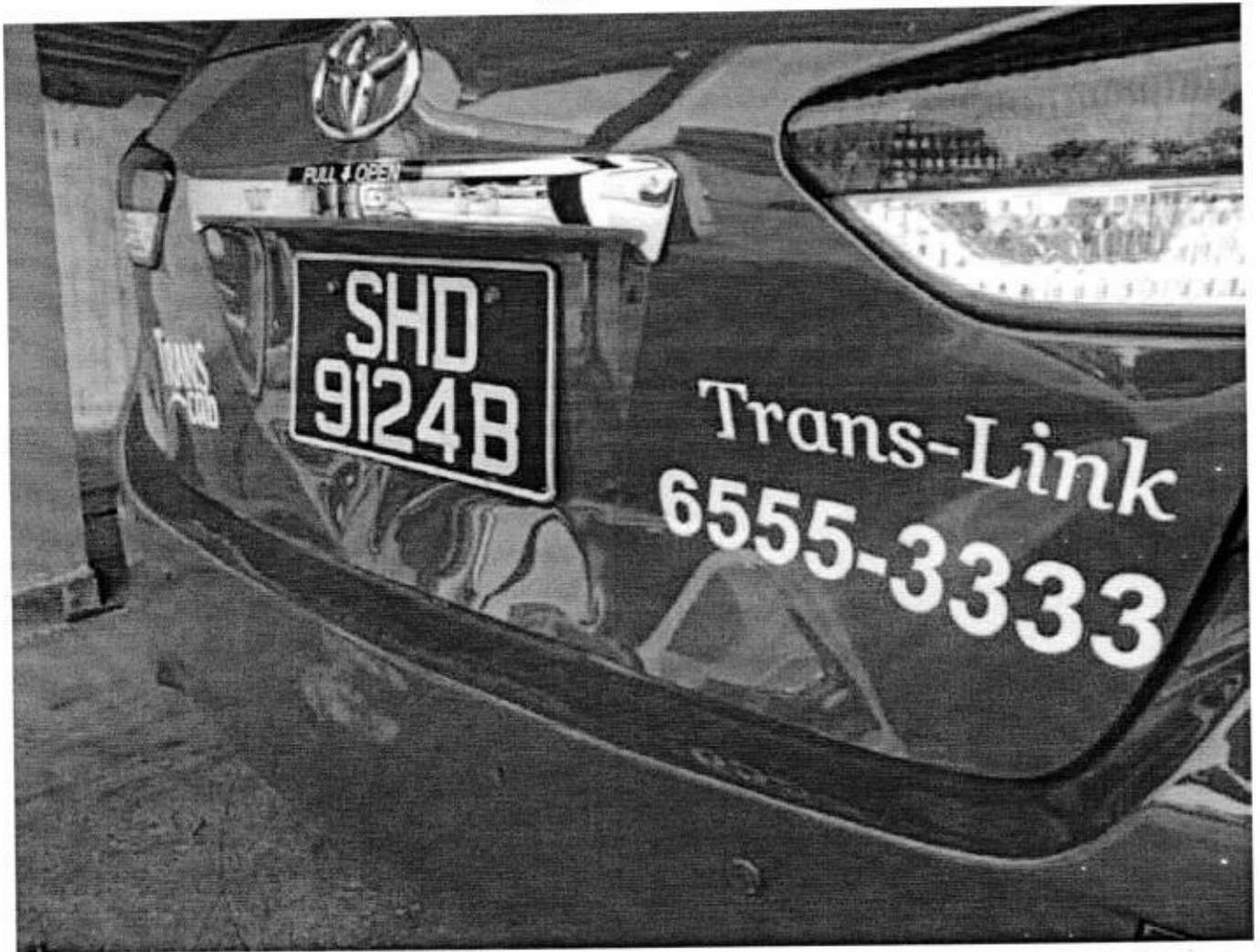

Accident Photo



Accident Photo

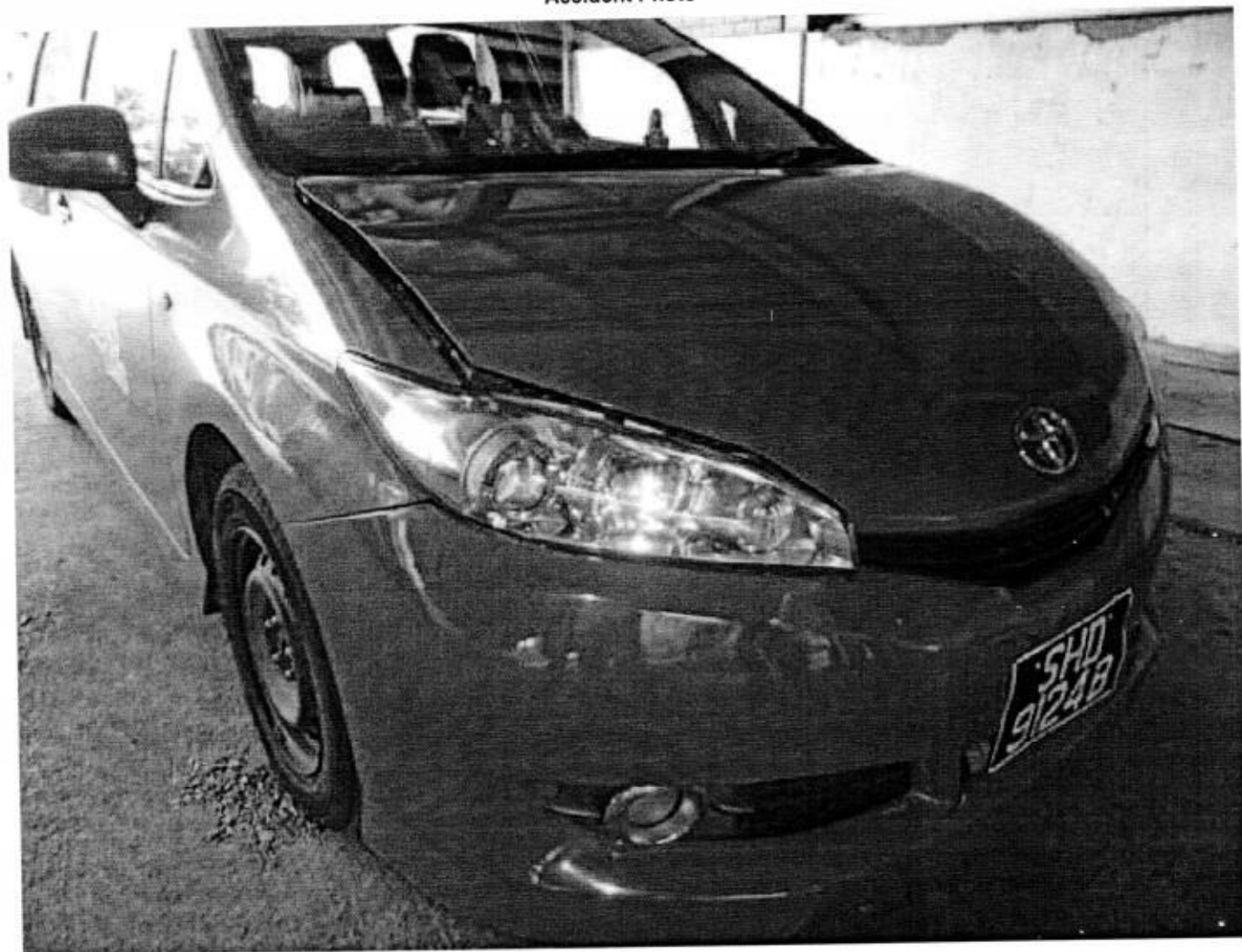

Accident Photo



Accident Photo

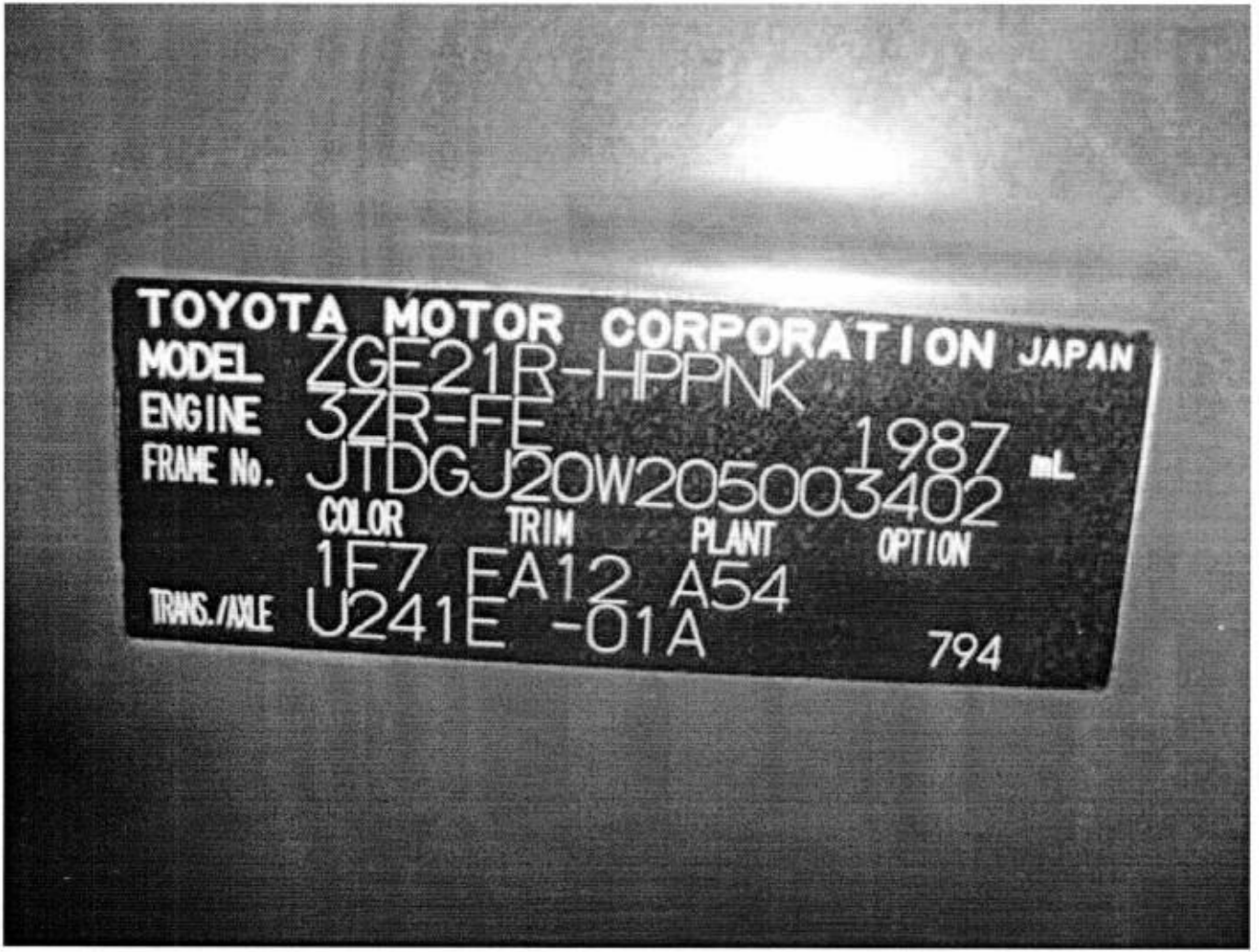

TRANS-CAB AUTO SERVICES PTE LTD
 NO.42 SUNGEI KADUT ST 1 SINGAPORE 729346
 TEL NO.6287 6666 FAX NO.6366 8862
 CO/GST REG NO.201019626G
 SHD 9124B - III

ROEL

Not Authorized
U/Sy @

Vehicle No.:	SHD 9124B - ROEL
Chassis No.:	JTDGJ20W205003402*
Vehicle Make:	TOYOTA
Vehicle Model:	WISH 2.0 BI-FUEL
Date of Accident :	23.09.2013
Third Party Insurer :	III

PART		LIST	
1	1 Rear bumper	\$	<i>Ru</i> 585.36 ✓
2	1 Rear bumper stay RH	\$	<i>Sm</i> 82.08 X
3	1 Rear bumper stay LH	\$	<i>Sm</i> 82.08 X
4	1 Rear bumper side retainer RH	\$	<i>Dis</i> 68.76 ✓
5	1 Rear bumper side retainer LH	\$	<i>Sm</i> 68.76 X
6	1 Rear bumper side support RH	\$	<i>Sm</i> 104.76 X
7	1 Rear bumper side support LH	\$	<i>Sm</i> 104.76 X
8	1 Rear bumper bracket RH	\$	<i>Ry</i> 108.00 ✓
9	1 Rear bumper bracket LH	\$	<i>R</i> 108.00 X
10	1 Rear bumper reflectors RH	\$	<i>Sm</i> 66.00 X
11	1 Rear bumper reflectors LH	\$	<i>Sm</i> 66.00 X
12	1 Rear bumper end dust cover / splashshield cove	\$	<i>Sm</i> 85.97 X
13	1 Rear end panel inner	\$	<i>R</i> 336.84 X
14	1 Rear end panel outer	\$	<i>Ry</i> 623.76 ✓
15	1 Rear end panel inner trim	\$	<i>Del</i> 263.84 ✓
16	1 Tailgate lid	\$	<i>Ry</i> 1,480.44 ✓
17	1 Tailgate lid lock - top	\$	<i>Del</i> 466.56 ✓
18	1 Tailgate lid lock - bottom	\$	<i>R</i> 39.40 X
19	1 Tailgate lid inner trim board	\$	<i>Sm</i> 189.94 X
20	1 Tailgate lid inner garnish top	\$	<i>Sm</i> 245.52 X
21	1 Tailgate lid outer chrome garnish	\$	<i>Sm</i> 214.48 X
22	1 Tailgate lid centre 'TOYOTA' logo badge	\$	<i>Ru</i> 66.82 ✓
23	1 Tailgate lid weatherstrip	\$	<i>Gr</i> 344.28 ✓
24	1 Tailgate lid switcher opener	\$	<i>Sm</i> 115.20 X
25	1 Tailgate lid damper stay RH	\$	<i>Sm</i> 269.64 X
26	1 Tailgate lid damper stay LH	\$	<i>Sm</i> 269.64 X
27	1 Tailgate lid inner handle	\$	<i>Sm</i> 20.96 X
28	1 Tailgate reflector RH	\$	<i>Sm</i> 128.40 X
29	1 Tailgate reflector LH	\$	<i>Sm</i> 128.40 X
30	1 Tailgate hingh RH	\$	<i>R</i> 120.00 X
31	1 Tailgate hingh LH	\$	<i>R</i> 120.00 X
32	1 Tail lamp RH	\$	<i>Sm</i> 595.72 X
33	1 Tail lamp LH	\$	<i>Sm</i> 595.72 X

TRANS-CAB AUTO SERVICES PTE LTD
 NO.42 SUNGEI KADUT ST 1 SINGAPORE 729348
 TEL NO.6287 6666 FAX NO.6366 8862
 CO/GST REG NO.201019626G
 SHD 9124B - III

ROEL

34	1	Rear fender LH	\$	R 1,216.32 X
35	1	Rear fender panel deck trim side LH	\$	S 738.00 X
36	1	Rear fender inner cowling LH	\$	S 278.52 X
37	1	Rear fender RH	\$	R 1,216.32 X
38	1	Rear fender panel deck trim side RH	\$	S 738.00 X
39	1	Rear fender inner cowling RH	\$	S 278.52 X
40	1	Rear exhaust box	\$	R 946.20 X
41	1	Rear luggage floor panel	\$	R 950.04 X
42	1	Rear luggage floor panel trim board	\$	S 374.28 X
43	1	Rear luggage floor panel insulator	\$	na 577.68 X
44	1	Front Bumper	\$	Part CM 585.36 ✓
45	1	Front Bumper Lower Absorber	\$	S 130.00 ✓
46	1	Front Bumper Reinforcement	\$	R 318.11 ✓
47	1	Front Bumper side support LH	\$	S 76.20 X
48	1	Front Bumper side support RH	\$	S 76.20 X
49	1	Front Bumper retainer RH	\$	S 102.00 X
50	1	Front Bumper retainer LH	\$	S 102.00 X
51	1	Front bumper centre grille	\$	S 139.92 X
52	1	Front bumper lower grille	\$	S 129.36 X
53	1	Front bumper bracket LH	\$	R 108.00 X
54	1	Front bumper bracket RH	\$	R 108.00 X
55	1	Front bumper fog lamp outer chrome RH	\$	S 190.00 X
56	1	Front bumper fog lamp outer chrome LH	\$	S 190.00 X
57	1	Front bumper fog lamp RH	\$	S 208.00 X
58	1	Front bumper fog lamp LH	\$	S 208.00 X
59	1	Front bumper fog lamp grille RH	\$	S 150.00 X
60	1	Front bumper fog lamp grille LH	\$	S 150.00 X
61	1	Front bumper undertray cover	\$	S 440.00 X
62	1	Front support panel assy	\$	R 1,222.32 X
63	1	Front support panel side garnish RH	\$	S 40.00 X
64	1	Front support panel side garnish LH	\$	S 40.00 X
65	1	Front brace panel	\$	R 95.49 ✓
66	1	Headlamp RH	\$	Part 672.00 ✓
67	1	Headlamp LH	\$	S 672.00 X
68	1	Front headlamp bracket LH	\$	S 67.56 X
69	1	Front headlamp bracket RH	\$	S 67.56 X
70	1	Radiator Grille	\$	CM 462.48 ✓
71	1	Front Fender LH	\$	R 837.60 X
72	1	Front Fender Liner LH	\$	S 369.14 X
73	1	Front Fender RH	\$	R 837.60 X
74	1	Front Fender Liner RH	\$	S 369.14 X
75	1	Bonnet	\$	Part 1,019.16 ✓

TRANS-CAB AUTO SERVICES PTE LTD
 NO.42 SUNGEI KADUT ST 1 SINGAPORE 729346
 TEL NO.6287 6666 FAX NO.6366 8862
 CO/GST REG NO.201019626G
 SHD 9124B - III

ROEL

76 1 Bonnet centre 'TOYOTA' logo badge \$ *Nr 115.44 ✓*

TOTAL	\$	25,778.61	- 6862.26
25%	\$	6,444.65	- 1715.57
	\$	19,333.96	- 5146.70

Special Nett

1	Reverse sensor	\$	<i>Sm 300.00 X</i>
1Set	Rear bumper end dust cover clip	\$	<i>na 21.60 X</i>
1Set	Rear bumper fastener clip	\$	<i>nr 36.00 ✓</i>
1Set	Rear end panel inner trim clip	\$	<i>nr 36.00 ✓</i>
1Set	Rear fender inner trim clip LH	\$	<i>nr 14.40 X</i>
1Set	Rear fender inner trim clip RH	\$	<i>na 14.40 X</i>
1Set	Rear fender inner cowling clip LH	\$	<i>nr 21.60 X</i>
1Set	Rear fender inner cowling clip RH	\$	<i>nr 21.60 X</i>
1Set	Front Bumper fastener clip	\$	<i>nr 40.00 ✓</i>
1Set	Radiator Grille clip	\$	<i>nr 18.00 ✓</i>
2Set	Front Fender Liner clip	\$	<i>na 60.00 X</i>
2	Bonnet stopper	\$	<i>sm 9.60 X</i>
1	Front Licence Plate	\$	<i>nd 50.00 25sm</i>
1	Rear windscreen weatherstrip seal	\$	<i>nr 82.51 30sm</i>
1	Rear windscreen sealant	\$	<i>nr 80.00 40sm</i>
1	Rear windscreen inner sponge seal	\$	<i>nr 60.00 30sm</i>
2	Rear fender 1/4 glass inner sponge seal	\$	<i>nr 96.00 X</i>
2	Rear fender 1/4 glass sealant	\$	<i>nr 142.00 X</i>
1	Rear exhaust mounting	\$	<i>sm 54.96 X</i>
2	CNG Sticker	\$	<i>nr 30.00 ✓</i>
1	Corporate logo - Trans-Cab	\$	<i>nr 30.00 ✓</i>
1	Corporate logo - Trans-link	\$	<i>nr 30.00 ✓</i>
1	Corporate logo - 6555-3333	\$	<i>nr 30.00 ✓</i>

TOTAL \$ 1,278.67 - 375

TOTAL PARTS \$ 20,612.63

TRANS-CAB AUTO SERVICES PTE LTD

ROEL

NO.42 SUNGEI KADUT ST 1 SINGAPORE 729348
 TEL NO.6287 6666 FAX NO.6366 8862
 CO/GST REG NO:201019626G
 SHD 9124B - III

<i>Panel Beating, Knocking And Straightening The Necessary Portion, Remove And Renewal Of Parts, Adjust And Realign The Same</i>	\$	3,360.00 <i>1000l</i>
<i>Towing Fees.</i>	\$	120.00 <i>?</i>
<i>To Check Electrical Lighting Concerned.</i>	\$	170.00 <i>40l</i>
<i>Putty and spray painting of the affected portion.</i>	\$	3,240.00 <i>1200l</i>
<i>To Remove And Refit Rear W/ Screen Glass To Facilitate Bodywork Repair.</i>	\$	170.00 <i>120l</i>
<i>To transfer of tailgate fittings and conduct water seepage test.</i>	\$	170.00 <i>60l</i>
<i>To repair and realign rear exhaust pipe.</i>	\$	170.00 <i>X</i>
<i>To reinstall rear bumper parking sensor.</i>	\$	170.00 <i>50l</i>
<i>To supply and re-do rear luggage floor panel insulation padding.</i>	\$	380.00 <i>X</i>
<i>To transfer of end panel fittings, attachment and perform water seepage test.</i>	\$	170.00
<i>To transfer of fender fittings, attachment and perform water seepage test.</i>	\$	340.00
<i>To reseal sealant on gap</i>	\$	120.00 <i>30l</i>

TOTAL \$ 8,580.00 *-2560*

Over All Total \$ 29,192.63

Total Repair Days

~~12 DAYS~~
6 days 20% = \$645.36
= 8081.70



LKK Auto Consultants Pte Ltd

51 Ubi Ave 1 #01-25 Paya Ubi Industrial Park, Singapore 408933

TEL: 6256 3561 FAX: 6256 4315

Reg. No: 199607198R GST Reg. No. 19-9607198-R

Affiliated to Federation Internationale Des Experts En Automobile

TRANS-CAB AUTO SERVICES PTE LTD

Ref : CS/TP19007687/Kqd3s2

NO.2 ANG MO KIO STREET 63 SINGAPORE 569111

Date : 03-05-2019



Code : TP378

1. Policy Particulars :- THIRD PARTY CLAIM

Insured Veh.	Veh. Inspected	SHD 9124B
Policy No.	Coverage (\$)	0.00
Claim No.	Excess (\$)	0.00
Assign From	Assign Date	23/09/2013

2. Vehicle Particulars & Condition

Make & Model	TOYOTA WISH (A)	c.c	1987
Engine No.	HIDDEN	Year of Reg.	2011
Chassis No.	JTDGJ20W205003402	Colour	RED
Odometer	181597	Steering	IN ORDER
Brakes	IN ORDER	Modification	NIL
General	GOOD		

3. Conditions of Tyres

	Size	Make	Balance
R/H Front Tyre	195/65R15	FALKEN	6 mm
L/H Front Tyre	195/65R15	FALKEN	6 mm
R/H Rear Tyre	195/65R15	FALKEN	6 mm
L/H Rear Tyre	195/65R15	FALKEN	6 mm

4. Description of Damages

THE VEHICLE SUSTAINED DAMAGES AT THE REAR AND FRONT PORTION.
DAMAGES SEE DETAILS.

5. General Information

Accident Date	23/09/2013	Inspection Date	23/09/2013
Survey held at	TRANS-CAB AUTO SERVICES PTE LTD NO.2 ANG MO KIO ST 63 SINGAPORE 569111		

5a. Remarks

A) THE INSPECTION WAS CONDUCTED ON A "WITHOUT PREJUDICE" BASIS.
B) IN ACCORDANCE TO YOUR INSTRUCTIONS, WE HAVE NOT AUTHORISED REPAIRS.

5b. Estimate Days of Repair

ESTIMATED NORMAL PERIOD FOR REPAIR: **6 Working Days**



LKK Auto Consultants Pte Ltd

51 Ubi Ave 1 #01-25 Paya Ubi Industrial Park, Singapore 408933

TEL: 6256 3561 FAX: 6256 4315

Reg. No: 199607198R GST Reg. No. 19-9607198-R

Page No.:1 of 5

ADJUSTMENT ON REPAIR COST FOR VEHICLE NO. SHD 9124B

Qty	Description of Parts	Condition	Estimate By Workshop (\$)	Our Adjusted (\$)
<u>REPLACEMENT OF PARTS</u>				
1	REAR BUMPER	BUCKLED	585.36	585.36
1	REAR BUMPER STAY RH	SERVICEABLE	82.08	-
1	REAR BUMPER STAY LH	SERVICEABLE	82.08	-
1	REAR BUMPER SIDE RETAINER RH	DISTORTED	68.76	68.76
1	REAR BUMPER SIDE RETAINER LH	SERVICEABLE	68.76	-
1	REAR BUMPER SIDE SUPPORT RH	SERVICEABLE	104.76	-
1	REAR BUMPER SIDE SUPPORT LH	SERVICEABLE	104.76	-
1	REAR BUMPER BRACKET RH	BENT	108.00	108.00
1	REAR BUMPER BRACKET LH	TO REPAIR SEE LABOUR	108.00	-
1	REAR BUMPER REFLECTORS RH	SERVICEABLE	66.00	-
1	REAR BUMPER REFLECTORS LH	SERVICEABLE	66.00	-
1	REAR BUMPER END DUST COVER / SPLASHIELD COVER	SERVICEABLE	85.97	-
1	REAR END PANEL INNER	TO REPAIR SEE LABOUR	336.84	-
1	REAR END PANEL OUTER	BENT	623.76	623.76
1	REAR END PANEL INNER TRIM	DENTED	263.84	263.84
1	TAILGATE LID	BENT	1,480.44	1,480.44
1	TAILGATE LID LOCK - TOP	DENTED	466.56	466.56
1	TAILGATE LID LOCK - BOTTOM	TO REPAIR SEE LABOUR	39.40	-
1	TAILGATE LID INNER TRIM BOARD	SERVICEABLE	189.94	-
1	TAILGATE LID INNER GARNISH TOP	SERVICEABLE	245.52	-
1	TAILGATE LID OUTER CHROME GARNISH	SERVICEABLE	214.48	-
1	TAILGATE LID CENTRE 'TOYOTA' LOGO BADGE	NECESSARY	66.82	66.82
1	TAILGATE LID WEATHERSTRIP	CUT	344.28	344.28
1	TAILGATE LID SWITCHER OPENER	SERVICEABLE	115.20	-
1	TAILGATE LID DAMPER STAY RH	SERVICEABLE	269.64	-
1	TAILGATE LID DAMPER STAY LH	SERVICEABLE	269.64	-
1	TAILGATE LID INNER HANDLE	SERVICEABLE	20.96	-
1	TAILGATE REFLECTOR RH	SERVICEABLE	128.40	-
1	TAILGATE REFLECTOR LH	SERVICEABLE	128.40	-
1	TAILGATE HIGH RH	TO REPAIR SEE LABOUR	120.00	-
1	TAILGATE HIGH LH	TO REPAIR SEE LABOUR	120.00	-

Report Ref No. CS/TP19007687/Kqd3s2



LKK Auto Consultants Pte Ltd

51 Ubi Ave 1 #01-25 Paya Ubi Industrial Park, Singapore 408933

TEL: 6256 3561 FAX: 6256 4315

Reg. No: 199607198R GST Reg. No. 19-9607198-R

Page No.:2 of 5

Qty	Description of Parts	Condition	Estimate By Workshop (\$)	Our Adjusted (\$)
1	TAIL LAMP RH	SERVICEABLE	595.72	-
1	TAIL LAMP LH	SERVICEABLE	595.72	-
1	REAR FENDER LH	TO REPAIR SEE LABOUR	1,216.32	-
1	REAR FENDER PANEL DECK TRIM SIDE LH	SERVICEABLE	738.00	-
1	REAR FENDER INNER COWLING LH	SERVICEABLE	278.52	-
1	REAR FENDER RH	TO REPAIR SEE LABOUR	1,216.32	-
1	REAR FENDER PANEL DECK TRIM SIDE RH	SERVICEABLE	738.00	-
1	REAR FENDER INNER COWLING RH	SERVICEABLE	278.52	-
1	REAR EXHAUST BOX	TO REPAIR SEE LABOUR	946.20	-
1	REAR LUGGAGE FLOOR PANEL	TO REPAIR SEE LABOUR	950.04	-
1	REAR LUGGAGE FLOOR PANEL TRIM BOARD	SERVICEABLE	374.28	-
1	REAR LUGGAGE FLOOR PANEL INSULATOR	NOT NECESSARY	577.68	-
1	FRONT BUMPER	BUCKLED / CRACKED	585.36	585.36
1	FRONT BUMPER LOWER ABSORBER	SERVICEABLE	130.00	-
1	FRONT BUMPER REINFORCEMENT	TO REPAIR SEE LABOUR	318.11	-
1	FRONT BUMPER SIDE SUPPORT LH	SERVICEABLE	76.20	-
1	FRONT BUMPER SIDE SUPPORT RH	SERVICEABLE	76.20	-
1	FRONT BUMPER RETAINER RH	SERVICEABLE	102.00	-
1	FRONT BUMPER RETAINER LH	SERVICEABLE	102.00	-
1	FRONT BUMPER CENTRE GRILLE	SERVICEABLE	139.92	-
1	FRONT BUMPER LOWER GRILLE	SERVICEABLE	129.36	-
1	FRONT BUMPER BRACKET LH	TO REPAIR SEE LABOUR	108.00	-
1	FRONT BUMPER BRACKET RH	TO REPAIR SEE LABOUR	108.00	-
1	FRONT BUMPER FOG LAMP OUTER CHROME RH	SERVICEABLE	190.00	-
1	FRONT BUMPER FOG LAMP OUTER CHROME LH	SERVICEABLE	190.00	-
1	FRONT BUMPER FOG LAMP RH	SERVICEABLE	208.00	-
1	FRONT BUMPER FOG LAMP LH	SERVICEABLE	208.00	-
1	FRONT BUMPER FOG LAMP GRILLE RH	SERVICEABLE	150.00	-
1	FRONT BUMPER FOG LAMP GRILLE LH	SERVICEABLE	150.00	-
1	FRONT BUMPER UNDERTRAY COVER	SERVICEABLE	440.00	-

Report Ref No. CS/TP19007687/Kqd3s2



LKK Auto Consultants Pte Ltd

51 Ubi Ave 1 #01-25 Paya Ubi Industrial Park, Singapore 408933

TEL: 6256 3561 FAX: 6256 4315

Reg. No: 199607198R GST Reg. No. 19-9607198-R

Page No.:3 of 5

Qty	Description of Parts	Condition	Estimate By Workshop (\$)	Our Adjusted (\$)
1	FRONT SUPPORT PANEL ASSY	TO REPAIR SEE LABOUR	1,222.32	-
1	FRONT SUPPORT PANEL SIDE GARNISH RH	SERVICEABLE	40.00	-
1	FRONT SUPPORT PANEL SIDE GARNISH LH	SERVICEABLE	40.00	-
1	FRONT BRACE PANEL	TO REPAIR SEE LABOUR	95.49	-
1	HEADLAMP RH	MTG CRACKED	672.00	672.00
1	HEADLAMP LH	SERVICEABLE	672.00	-
1	FRONT HEADLAMP BRACKET LH	SERVICEABLE	67.56	-
1	FRONT HEADLAMP BRACKET RH	SERVICEABLE	67.56	-
1	RADIATOR GRILLE	CRACKED	462.48	462.48
1	FRONT FENDER LH	TO REPAIR SEE LABOUR	837.60	-
1	FRONT FENDER LINER LH	SERVICEABLE	369.14	-
1	FRONT FENDER RH	TO REPAIR SEE LABOUR	837.60	-
1	FRONT FENDER LINER RH	SERVICEABLE	369.14	-
1	BONNET	BUCKLED	1,019.16	1,019.16
1	BONNET CENTRE 'TOYOTA' LOGO BADGE	NECESSARY	115.44	115.44
	LESS 25% DISCOUNT		-6,444.65	-1,715.57
			19,333.96	5,146.69
	SPECIAL NETT ITEMS			
1	REVERSE SENSOR (SN)	SERVICEABLE	300.00	-
1	SET REAR BUMPER END DUST COVER CLIP (SN)	NOT NECESSARY	21.60	-
1	SET REAR BUMPER FASTENER CLIP (SN)	NECESSARY	36.00	36.00
1	SET REAR END PANEL INNER TRIM CLIP (SN)	NECESSARY	36.00	36.00
1	SET REAR FENDER INNER TRIM CLIP LH (SN)	NOT NECESSARY	14.40	-
1	SET REAR FENDER INNER TRIM CLIP RH (SN)	NOT NECESSARY	14.40	-
1	SET REAR FENDER INNER COWLING CLIP LH (SN)	NOT NECESSARY	21.60	-
1	SET REAR FENDER INNER COWLING CLIP RH (SN)	NOT NECESSARY	21.60	-
1	SET FRONT BUMPER FASTENER CLIP (SN)	NECESSARY	40.00	40.00
1	SET RADIATOR GRILLE CLIP (SN)	NECESSARY	18.00	18.00
2	SET FRONT FENDER LINER CLIP (SN)	NOT NECESSARY	60.00	-
2	BONNET STOPPER (SN)	SERVICEABLE	9.60	-
1	FRONT LICENCE PLATE (SN)	DENTED	50.00	25.00
1	REAR WINDSCREEN WEATHERSTRIP SEAL (SN)	NECESSARY	82.51	30.00
1	REAR WINDSCREEN SEALANT (SN)	NECESSARY	80.00	40.00

Report Ref No. CS/TP19007687/Kqd3s2



LKK Auto Consultants Pte Ltd

51 Ubi Ave 1 #01-25 Paya Ubi Industrial Park, Singapore 408933

TEL: 6256 3561 FAX: 6256 4315

Reg. No: 199607198R GST Reg. No. 19-9607198-R

Page No.:4 of 5

Qty	Description of Parts	Condition	Estimate By Workshop (\$)	Our Adjusted (\$)
1	REAR WINDSCREEN INNER SPONGE SEAL (SN)	NECESSARY	60.00	30.00
2	REAR FENDER 1/4 GLASS INNER SPONGE SEAL (SN)	NOT NECESSARY	96.00	-
2	REAR FENDER 1/4 GLASS SEALANT (SN)	NOT NECESSARY	142.00	-
1	REAR EXHAUST MOUNTING (SN)	SERVICEABLE	54.96	-
2	CNG STICKER (SN)	NECESSARY	30.00	30.00
1	CORPORATE LOGO - TRANS-CAB (SN)	NECESSARY	30.00	30.00
1	CORPORATE LOGO - TRANS-LINK (SN)	NECESSARY	30.00	30.00
1	CORPORATE LOGO - 6555-3333 (SN)	NECESSARY	30.00	30.00
			1,278.67	375.00
	LABOUR			
	PANEL BEATING, KNOCKING AND STRAIGHTENING THE NECESSARY PORTION, REMOVE AND RENEWAL OF PARTS, ADJUST AND REALIGN THE SAME. INCLUSIVE OF THE REPAIR OF REAR BUMPER BRACKET LH, REAR END PANEL INNER, TAILGATE LID LOCK - BOTTOM, TAILGATE HIGH RH, TAILGATE HIGH LH, REAR FENDER LH, REAR FENDER RH, REAR EXHAUST BOX, REAR LUGGAGE FLOOR PANEL, FRONT BUMPER REINFORCEMENT, FRONT BUMPER BRACKET LH, FRONT BUMPER BRACKET RH, FRONT SUPPORT PANEL ASSY, FRONT BRACE PANEL, FRONT FENDER LH AND FRONT FENDER RH.		3,360.00	1,000.00
	TOWING FEES.	NOT NECESSARY	120.00	-
	TO CHECK ELECTRICAL LIGHTING CONCERNED.		170.00	40.00
	PUTTY AND SPRAY PAINTING OF THE AFFECTED PORTION.		3,240.00	1,200.00
	TO REMOVE AND REFIT REAR W/SCREEN GLASS TO FACILITATE BODYWORK REPAIR.		170.00	120.00
	TO TRANSFER OF TAILGATE FITTINGS AND CONDUCT WATER SEEPAGE TEST.		170.00	60.00
	TO REPAIR AND REALIGN REAR EXHAUST PIPE.	NOT NECESSARY	170.00	-
	TO REINSTALL REAR BUMPER PARKING SENSOR.		170.00	50.00
	TO SUPPLY AND RE-DO REAR LUGGAGE FLOOR PANEL INSULATION PADDING	NOT NECESSARY	380.00	-
	TO TRANSFER OF END PANEL FITTINGS, ATTACHMENT AND PERFORM WATER SEEPAGE TEST. }		170.00	60.00
	TO TRANSFER OF FENDER FITTINGS, ATTACHMENT AND PERFORM WATER SEEPAGE TEST. }		340.00	-
	TO RESEAL SEALANT ON GAP.		120.00	30.00
			8,580.00	2,560.00
	GRAND TOTAL		29,192.63	8,081.69

Report Ref No. CS/TP19007687/Kqd3s2



RECOMMENDED COST OF LUMP SUM REPAIRS (TO ITS PRE-ACCIDENT CONDITION)			6,450.00
---------------------------------------------------------------------------------	--	--	-----------------

Report Ref No. CS/TP19007687/Kqd3s2

KONG SENG CHEONG

Licensed Appraiser

DISCLAIMER OF LIABILITY TO THIRD PARTIES:- This Report is made solely for the use and benefit of the Client named on the front page of this Report.
No liability of responsibility whatsoever, in contract or tort, is accepted to any third party who may rely on the Report wholly or in part. Any third party acting or relying on this Report, in whole or in part, does so at his or her own risk.