

2003/2004

ASS. REC. BY:

REF:

CS/CT1 1900 7610 / T19 d3

Special Instructions:

Surveyor: Taukky

ASSIGNMENT (Office)

From (Person): Chong Boun Sen

of

CT1

Date/Time: 30.4.19 3.58pm

Estimated Cost:

Bill to:

OD / TP / WS / TP RES / OD RES / EVA / INV / MV / CS

To Inspect Vehicle No: SJT 8916G

Insured:

GBD 8996D

at Workshop m/s MOVA

Tel:

62723892

of B/C 1008 Bukit nurah lane 3 01#04

Policy No:

Claim No:

SMM 190201893

Sum Insured:

Excess:

Make of Veh:

(Client's Record)

D.O.A. 26.4.2019

CA / REV / REP. / REV 24 HRS

"wp"

H.O.D. Endorsement:

Date/Time: 30.4.19 4.00pm

Person Contacted:

Mthn

Vehicle: IN/OUT

Date/Time	Action/Instruction	Estimate (✓)
	SJT 8916G - X	
	GBD 8996D - X	



## Nivitha (LKK Auto)

---

**From:** Chong Boon Sen <boonsen.chong@sg.cntaiping.com>  
**Sent:** Tuesday, 30 April 2019 3:58 PM  
**To:** Nitha  
**Cc:** keong@movia.com.sg; 'Enny'; assignments  
**Subject:** RE: TP CLAIMS - SJT8916G AGAINST GBD8996D AT HILLVIEW AVENUE / our ref: snm19d201893

### WITHOUT PREJUDICE

Dear Sir,

We will be assigning M/s LKK Auto Consultants Pte Ltd to survey your client's vehicle.

Aside to LKK,

Please proceed to survey the third party vehicle on WP basis.

Thank you.

### Chong Boon Sen

Claims Executive  
Department

### China Taiping Insurance (Singapore) Pte. Ltd.

3 Anson Road #16-00 Springleaf Tower Singapore 079909  
DID: (65) 63896171 | M: (65) XXXX XXXX | F: (65) 6222 1033

**W:** [www.sg.cntaiping.com](http://www.sg.cntaiping.com) | **FB:** [www.facebook.com/chinataipingsg/](https://www.facebook.com/chinataipingsg/) | **WeChat:** 太平獅城 Taiping SG 3 Anson  
Road #16-00 Springleaf Tower Singapore 079909  
DID: (65) 63896171 | M: (65) XXXX XXXX | F: (65) 6222 1033

---

**From:** Nitha [mailto:nitha@movia.com.sg]  
**Sent:** Tuesday, 30 April, 2019 3:53 PM  
**To:** Chong Boon Sen <boonsen.chong@sg.cntaiping.com>  
**Cc:** keong@movia.com.sg; 'Enny' <enny@movia.com.sg>  
**Subject:** RE: TP CLAIMS - SJT8916G AGAINST GBD8996D AT HILLVIEW AVENUE / our ref: snm19d201893

Dear Boon Sen,

Please assign LKK

Thank you,

Best Regards,

*Nitha*

Claims Officer  
Movia Automotive Pte Ltd  
Tel: 6272 3892 Fax: 6270 8314

**From:** Chong Boon Sen [<mailto:boonsen.chong@sg.cntaiping.com>]

**Sent:** Tuesday, 30 April 2019 3:22 PM

**To:** Nitha

**Cc:** [keong@moval.com.sg](mailto:keong@moval.com.sg); 'Enny'

**Subject:** RE: TP CLAIMS - SJT8916G AGAINST GBD8996D AT HILLVIEW AVENUE / our ref: snm19d201893

Dear Sir,

We intend to conduct a pre-repair survey of the damage to your client's vehicle jointly with your client/your motor workshop. We propose to use one of the following motor surveyors to conduct the joint pre-repair survey as a single joint expert.

ADRIAN LING
Kelvin Ang
SEE CHEW SENG
MOHD FADHILAH BIN OSMAN
XING QUO QIANG
KENNETH KONG
SIMON HO
CHUA WEIJIE
MARCUS CHUA
HENRY NG

Please let us know within two(2) working days whether you agree to the appointment of any of these motor surveyors as a single joint expert.

You may select one of the listed motor surveyors and we will bear the cost of the pre-repair survey carried out by the single joint expert.

**Chong Boon Sen**

Claims Executive  
Department

**China Taiping Insurance (Singapore) Pte. Ltd.**

3 Anson Road #16-00 Springleaf Tower Singapore 079909  
DID: (65) 63896171 | M: (65) XXXX XXXX | F: (65) 6222 1033

**W:** [www.sg.cntaiping.com](http://www.sg.cntaiping.com) | **FB:** [www.facebook.com/chinataipingsg/](https://www.facebook.com/chinataipingsg/) | **WeChat:** 太平獅城 Taiping SG 3 Anson  
Road #16-00 Springleaf Tower Singapore 079909  
DID: (65) 63896171 | M: (65) XXXX XXXX | F: (65) 6222 1033

**From:** Nitha [mailto:nitha@moval.com.sg]

**Sent:** Tuesday, 30 April, 2019 3:06 PM

**To:** Claims Dept of CTI <claimsdept@sg.cntaiping.com>; Chong Boon Sen <boonsen.chong@sg.cntaiping.com>

**Cc:** keong@moval.com.sg; 'Enny' <enny@moval.com.sg>

**Subject:** RE: TP CLAIMS - SJT8916G AGAINST GBD8996D AT HILLVIEW AVENUE

Dear All,

Please kindly assign surveyor for survey the above mention vehicle, currently vehicle at lying at our workshop.

Thank you,

Best Regards,

*Nitha*

Claims Officer

Mova Automotive Pte Ltd

Tel: 6272 3892 Fax: 6270 8314



---

**From:** Nitha [mailto:nitha@moval.com.sg]

**Sent:** Monday, 29 April 2019 6:15 PM

**To:** 'claimsdept@sg.cntaiping.com'; 'boonsen.chong@sg.cntaiping.com'

**Cc:** 'keong@moval.com.sg'; 'Enny'

**Subject:** TP CLAIMS - SJT8916G AGAINST GBD8996D AT HILLVIEW AVENUE

Dear Sir/Madam,

Good day

REF : GBD8996D

Kindly assist revert officer in charge and liability and arrange survey for the above mention case.

Best Regards,

*Nitha*

Claims Officer

Mova Automotive Pte Ltd

Tel: 6272 3892 Fax: 6270 8314



---

This email has been scanned by the Symantec Email Security.cloud service.  
For more information please visit <http://www.symanteccloud.com>

---

This email has been scanned by the Symantec Email Security.cloud service.  
For more information please visit <http://www.symanteccloud.com>

---

## SINGAPORE ACCIDENT STATEMENT

### IMPORTANT NOTICE

1. Please report correctly the details of the accident to speed up the claims process.
2. This Form must be completed by the Policyholder and/or the Authorised Driver.
3. Information provided must be as truthful and accurate as possible. Any wilful misrepresentation or withholding of material facts may allow insurance companies to repudiate policy liability.
4. The issue and acceptance of this Form by insurance companies is not an admission of policy liability on the part of the insurance companies.
5. Any false reporting may be referred to the Police for investigation.
6. This report will be forwarded by the insurers of the GIA Records Management Centre established by the General Insurance Association of Singapore (GIA) for archiving and that copies of this report will, for a fee, be made available upon application by interested parties.
7. By the lodgement of this report to the insurers, you hereby consent to the archiving of this report at the centre and to copies of the report being made available aforesaid.

### ACCIDENT STATEMENT

Date Of Report	27/04/2019 13:29
Date Of Accident	26/04/2019 17:00
Exact Location Of Accident	HILLVIEW AVENUE
Country/State of Loss	SINGAPORE

### DETAILS OF OWN VEHICLE

Vehicle Registration Number	SJT8916G
<b>Insured/Policyholder</b>	
Name Of Registered Owner	TRAGNER-KAUS TRAGNER DANIELA CHRISTINA
Passport No/FIN	G58148720L
Email Address	NOEMAIL
Mobile Phone No	(LOCAL) +65-90034304
Alternative Phone No	OTHERS-90034304

### Vehicle Particulars

Manufacturer	VOLKSWAGEN
Model	TIGUAN 2.0T AUTO 5N12T3 4WD
Exact Purpose for which vehicle was being used at time of accident	
Are you claiming under your own insurance policy for repair to your vehicle?	NO
If No, Please state action to be taken	THIRD PARTY
Vehicle Category	PRIVATE CAR

### Insurance Company

Name of Insurance Company	NTUC INCOME INSURANCE CO-OPERATIVE LTD
Type Of Coverage	COMPREHENSIVE
Fleet Policy	NO
Policy Number	
Cover Note Number	

### Driver

Name of Driver	KAUS MICHAEL
Passport No/FIN	G5148755P
Date Of Birth	24/09/1958
Occupation	INDOOR
Date Of Driving Pass	20/12/2011
Driving Experience	7 YEARS AND 4 MONTHS
Gender	MALE
Mobile Number	(LOCAL) +65-93384884
Fax Number	
Contact Number	
E-Mail Address	MICHAEL.KAUS@GMX.NET

Address	134 HILLVIEW AVENUE #01-02 HILLTOP GROVE
Postcode	669619
Was driver an employee of the Insured's Company	NO
If No, Relationship of the Driver with the Insured	SPOUSE
Vehicle Registration Number of Driver's Own Vehicle	-
	-
	-
Insurance Company of Driver's Own Vehicle	-
	-
	-

#### General Information of the Accident

Type Of Accident	COLLISION - MAJOR/MINOR RD
Weather Conditions	CLEAR
Road Surface	WET

#### Other Information

Was any foreign vehicle involved in this accident?	NO
Number of vehicles (including own vehicle) involved in the accident	3
Was any body injured in the Accident?	NO
Was any injured conveyed to hospital by ambulance?	
Was any other material or property damaged?	YES
I have been approached by unknown person(s) soliciting/offering accident claims assistance.	NO
Number of Passengers (Including Driver)	2
Passenger 1	NAME: : TRAGNER-KAUSTRAGNER DANIELA CHRISTINA GENDER: : FEMALE

#### Details of Police Action

Was the accident reported to the police?	NO
If Yes, Please state which Police Station	
Was notice of intended Prosecution given?	NO
If Yes, against whom?	

#### Circumstances of Accident

REFER TO THE SKETCH PLAN

#### Attachment(s)

Are accident photos available for attachment?	YES
Was there any video captured by Car Camera?	YES
Was there any audio recorded?	NO

#### DETAILS OF OTHER VEHICLE PROPERTY 1

Vehicle Registration Number	GBD8996D
Vehicle Make/Model/Colour	
Details Of Properties	
Vehicle Category	PRIVATE CAR
Name of Driver	
NRIC/Passport Number	
Contact Number	
Address	
Postcode	
Insurance Company Name	
Nature Of Damage	



No. Of Passenger (Including Driver)

## DETAILS OF OTHER VEHICLE PROPERTY 2

Vehicle Registration Number

SMC8120P

Vehicle Make/Model/Colour

Details Of Properties

Vehicle Category

PRIVATE CAR

Name of Driver

NRIC/Passport Number

Contact Number

Address

Postcode

Insurance Company Name

Nature Of Damage

No. Of Passenger (Including Driver)

**SKETCH PLAN**

**IMPORTANT NOTICE**

1. Please report **correctly** the details of the accident to speed up the claims process.
2. This Form must be **completed by the Policyholder and/or the Authorised Driver**.
3. Information provided must be as **truthful and accurate as possible**. Any wilful misrepresentation or withholding of material facts may allow insurance companies to **repudiate policy liability**.
4. The issue and acceptance of this Form by insurance companies is not an admission of policy liability on the part of the insurance companies.
5. **Any false reporting may be referred to the Police for investigation.**
6. The report will be forwarded by the insurers of the GIA Records Management Centre established by the General Insurance Association of Singapore (GIA) for archiving and that copies of this report will for a fee be made available upon application by interested parties.
7. By the lodgment of this report to the insurers, you hereby consent to the archiving of this report at the centre and to copies of the report being made available aforesaid.
8. **Consent under the Personal Data Protection Act (PDPA)**

I understand, acknowledge, agree and consent that:

- (a) My insurer, my workshop and the General Insurance Association of Singapore ("GIA") may/are permitted to collect, use, disclose and/or process my personal data/personal information set out in this [form] and any other personal information provided by me or possessed by my insurer (collectively the "Personal Information") and disclose and transfer such Personal Information to all insurer(s) who have insured vehicle(s) involved in this accident (all insurer(s) who have insured vehicle(s) involved in this accident shall be collectively referred to as the "Insurers"), the Insurers' lawyers/law firms, the Monetary Authority of Singapore and any relevant government agency/authority (such as the police), for the purpose(s) of:
  - (i) processing, handling and/or dealing with my claims including the settlement of the claims and any necessary investigations relating to the claims;
  - (ii) investigating the accident and/or my claims;
  - (iii) carrying out and/or dealing with my instructions or responding to any enquiries by me;
  - (iv) administering my claims (including the mailing of correspondence, statements, invoices, reports or notices to me, which could involve disclosure of certain personal data about me to bring about delivery of the same as well as on the external cover of envelopes/mail packages); and/or
  - (v) complying with applicable law in administering, processing, handling and/or dealing with my claims (collectively the "Purposes")
- (b) all insurer(s) who have insured vehicle(s) involved in this accident and the Insurers' lawyers/law firms, may/are permitted to collect, use, disclose and/or process my Personal Information for one or more of the above Purposes; and
- (c) my Personal Information may/can be disclosed by any of the Insurers and/or GIA to their third party service providers or agents (including their lawyers/law firms), which may be sited outside of Singapore, for one or more of the above Purposes.
- (d) my Personal Information will also be collected and used to compile claims history for the purpose of fraud detection, investigation and management in present and all future claims.
- (e) the information so collected under (d) above may be shared / disclosed:
  - (i) to all insurers and/or any other third parties that assist in evaluating, investigating, controlling or managing fraud, regulators, law enforcement and government agencies as reasonably required for the purposes stated, or
  - (ii) for complying with requirements under any regulations, laws or court orders.

27/4/19  
Policyholder's Signature  
Date & Time:

Driver's Signature  
(If driver is not the policyholder)  
Date & Time:

Reporting Centre Personnel's Signature  
Name:  
NRIC/FIN No.:

# Sketch Plan Pg. 2

## SKETCH PLAN

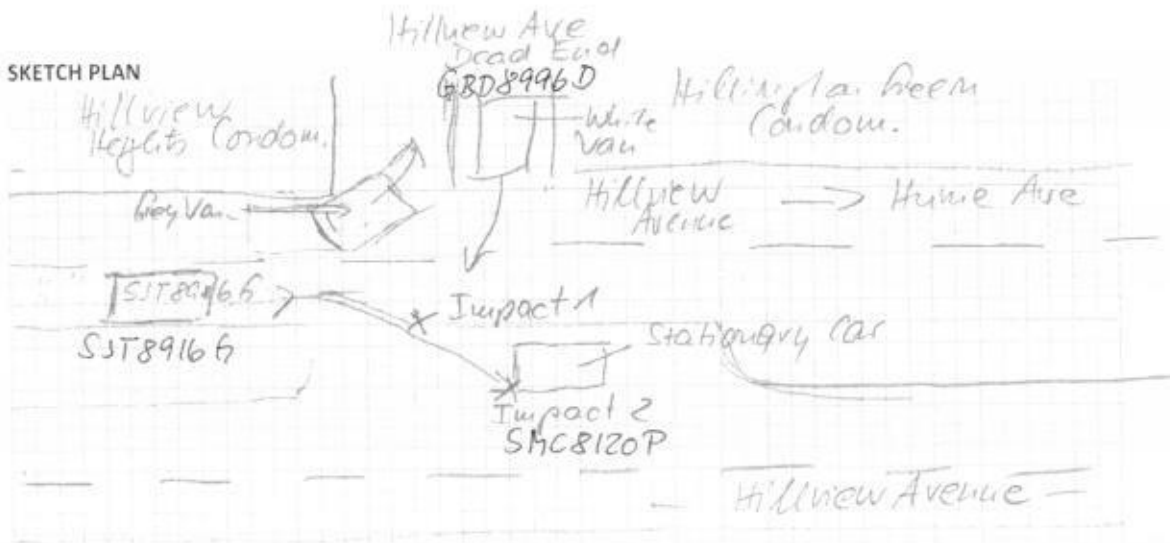



## DESCRIBE CIRCUMSTANCES OF THE ACCIDENT

LICENSE PLATE: SJT89166	ACCIDENT DATE & TIME: 26.04.2019 17 <sup>00</sup>
CONTACT NUMBER: 9338 4884	E-MAIL ADDRESS: midisel.haus@gmx.net
LOCATION: HILLVIEW AVENUE	
<p>We drove on right lane of dual carriage in the direction towards Hume Avenue. On the left lane was a van that was about to turn into a Hillview Avenue Dead end behind Hillington Green. In front of that van suddenly a white van pulled out of the dead end for a right turn about 10m in front of us. It was invisible to us behind the turning vehicle. I tried to <del>brake</del> <sup>to stop right</sup> brake hard and tried to evade the white van but <del>was</del> only partially successful. The van still hit me hard on the front left part of my vehicle. I came to a stop by hitting a hard vehicle that was waiting for its left turn in the opposite direction of Hillview Avenue. Video footage is available. The street surface was wet after rain.</p>	
NOTE: PLEASE NOTE THAT YOUR INSURER MAY HAVE 14 DAYS TIME FRAME FOR YOU TO SUBMIT AN OWN DAMAGE CLAIM UNDER YOUR OWN POLICY. PLEASE CHECK YOUR POLICY FOR MORE INFORMATION	
Please state:	
<input type="checkbox"/> Claim Own Policy <input type="checkbox"/> Claim Third Party <input type="checkbox"/> Claim OD/TP at other workshop <input type="checkbox"/> Reporting Only	

## DECLARATION

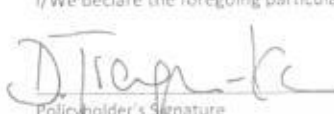
I/We declare the foregoing particulars are true in every respect.

  
 Policyholder's Signature  
 Date & Time: 27.4.19

  
 Driver's Signature  
 (If driver is not the policyholder)  
 Date & Time:

Reporting Centre Personnel's Signature  
 Name:  
 NRIC/FIN No.:

> Back to OneMotoring

## Enquire PARF/COE Rebate for Registered Vehicle

Vehicle Owner Particulars	
Owner ID Type:	Foreign Identification Number
Owner ID:	8720L
Vehicle Details	
Vehicle No.:	SJT8916G
Vehicle to be Exported:	No
Intended Deregistration Date:	19 Jun 2019
Vehicle Make:	VOLKSWAGEN
Vehicle Model:	TIGUAN 2.0T AUTO 5N12T3 4WD
Primary Colour:	Grey
Manufacturing Year:	2009
Engine No.:	CAW072111
Chassis No.:	WVGZZZ5NZAW016012
Maximum Power Output:	125.0 kW (167 bhp)
Open Market Value:	\$25,439.00
Original Registration Date:	05 Nov 2009
First Registration Date:	05 Nov 2009
Transfer Count:	2
Actual ARF Paid:	\$25,439.00
Intended PARF Rebate Details	
PARF Eligibility:	Yes
PARF Eligibility Expiry Date:	04 Nov 2019
PARF Rebate Amount:	\$12,719.00
Intended COE Rebate Details	
COE Expiry Date:	04 Nov 2019
COE Category:	B - Car (1601cc & above)
COE Period(Years):	10
QP Paid:	\$19,801.00
COE Rebate Amount:	\$745.00
<b>Total Rebate Amount:</b>	<b>\$13,464.00</b>

The information contained herein is correct as at 19 Jun 2019

OK

**Main Office:**  
Mova Building  
No. 22, Jalan Kilang,  
Singapore 159419  
Tel: (65) 6476 3333  
Fax: (65) 6271 5891  
www.mova.com.sg

**Workshop Dept:**  
Block 1008,  
Bukit Merah Lane 3,  
#01-04/06/08/94  
Singapore 159722

Tel: (65) 6272 3892  
Fax: (65) 6270 8314  
Co. Reg: 198904033G  
GST Reg: M2-0088864-2

Page # :- 1

Veh # :- SJT8916G

Veh Model :- VOLKSWAGEN TIGUAN 2.0

Estimate# :- CK419076

Claim # :-

ACC. Date :- 27/04/19

Terms :- C.O.D Days

Remarks :-

# Estimate

29/04/2019

**CHINA TAIPING INSURANCE (S) PTE LTD**  
**3 Anson Road**  
**#16-00 Springleaf Tower**  
**Singapore 079909.**

Attention :- XA017

No.	Description	Qty	U.Price	Amounts S\$
<b>LIST ITEMS :</b>				
1.	FRONT FENDER LH	1 PC <i>bt</i>	646.55	646.55
2.	FRONT FENDER PROTECTOR LH	1 PC <i>at</i>	451.85	451.85
3.	FRONT FENDER PROTECTOR CLIPS	10 PC <i>at</i>	3.90	39.00
4.	FRONT DOOR LH	1 PC <i>bt</i>	2,268.95	2,268.95
5.	FRONT DOOR PROTECTOR LH	1 PC <i>at</i>	509.55	509.55
6.	FRONT DOOR PROTECTOR CLIPS	10 PC <i>at</i>	3.90	39.00
7.	FRONT DOOR RUBBER LH	1 PC <i>Xnn</i>	319.85	319.85
8.	REAR DOOR PROTECTOR LH	1 PC <i>at</i>	448.95	448.95
9.	REAR DOOR PROTECTOR CLIPS	10 PC <i>at</i>	3.90	39.00
10.	REAR FENDER PROTECTOR LH	1 PC <i>at</i>	514.65	514.65
11.	REAR FENDER PROTECTOR CLIPS	10 PC <i>at</i>	3.90	39.00
12.	HEADLAMP LH	1 PC <i>at</i>	748.85	748.85
13.	HEADLAMP TOP PANEL	1 PC <i>bt</i>	56.90	56.90
14.	SUPPORT PANEL	1 PC <i>at</i>	1,230.35	1,230.35
15.	FRONT GRILLE	1 PC <i>at</i>	755.85	755.85
16.	FRONT GRILLE LOGO	1 PC <i>at</i>	172.60	172.60
17.	FRONT GRILLE FASTENER	10 PC <i>at</i>	3.90	39.00
18.	FRONT BUMPER	1 PC <i>at</i>	1,267.10	1,267.10
19.	FRONT BUMPER LOWER GRILLE	1 PC <i>at</i>	301.75	301.75
20.	FRONT BUMPER SPONGE	1 PC <i>at</i>	69.85	69.85
21.	FRONT BUMPER REINFORCEMENT	1 PC <i>nn</i>	721.85	721.85
22.	FRONT BUMPER FOG LIGHT LH	1 PC <i>nn</i>	220.65	220.65
23.	FRONT BUMPER FOG LIGHT COVER LH	1 PC <i>at</i>	145.75	145.75
24.	FRONT BUMPER LOWER GARNISH	1 PC <i>at</i>	336.30	336.30
25.	FRONT BUMPER SIDE BRACKET LH	1 PC <i>at</i>	32.55	32.55
26.	FRONT BUMPER CLIPS	10 PC <i>at</i>	3.90	39.00
27.	FRONT ALLOY WHEEL LH	1 PC <i>at</i>	1,209.95	1,209.95
28.	FRONT SHOCK ABSORBER LH	1 PC <i>bt</i>	395.55	395.55
29.	FRONT SHOCK ABSORBER MOUNTING LH	1 PC <i>nn</i>	101.95	101.95
30.	FRONT KNUCKLE ARM LH	1 PC <i>bt</i>	631.60	631.60
31.	FRONT KNUCKLE BEARING LH	1 PC <i>bt</i>	491.60	491.60
32.	FRONT LOWER ARM LH	1 PC <i>bt</i>	515.50	515.50
33.	FRONT LOWER ARM BRACKET LH	1 PC <i>bt</i>	181.65	181.65
34.	FRONT LOWER BALL JOINT LH	1 PC <i>bt</i>	137.75	137.75
35.	FRONT STEERING RACK END LH	1 PC <i>bt</i>	101.85	101.85
36.	FRONT STEERING TIE ROD END LH	1 PC <i>bt</i>	138.65	138.65
37.	REAR FENDER LH - REPAIR	1 PC		
38.	REAR DOOR LH - REPAIR	1 PC		
39.	FRONT INNER PANEL LH - REPAIR	1 PC		

LIST TOTAL S\$

15,360.75

10% DISCOUNT S\$

-1,536.08

13,824.67

**LABOUR :**

TOWING CHANGE

80 120.00

TO REPAIR REAR FENDER LH, REAR DOOR LH, FRONT  
INNER PANEL LH, REMOVE & REFIX DAMAGED PARTS,  
STRAIGHTEN AND REALIGN AFFECTED AREAS

700 840.00

**Main Office:**  
Mova Building  
No. 22, Jalan Kilang,  
Singapore 159419  
Tel: (65) 6476 3333  
Fax: (65) 6271 5891  
www.mova.com.sg

**Workshop Dept:**  
Block 1008,  
Bukit Merah Lane 3,  
#01-04/06/08/94  
Singapore 159722

Tel: (65) 6272 3892  
Fax: (65) 6270 8314  
Co. Reg. 198904033G  
GST Reg. M2-0088864-2

# Estimate

29/04/2019

**CHINA TAIPING INSURANCE (S) PTE LTD**  
**3 Anson Road**  
**#16-00 Springleaf Tower**  
**Singapore 079909.**

Attention :- XA017

Page # :- 1 134743  
Veh # :- SJT8916G  
Veh Model :- VOLKSWAGEN TIGUAN 2.0  
Estimate# :- CK419076  
Claim # :-  
ACC. Date :- 27/04/19  
Terms :- C.O.D Days  
Remarks :-

No.	Description	Qty	U.Price	Amounts S\$
	TO SPRAY AFFECTED AREAS		1000	1,200.00
	TO REMOVE & REFIX DOOR MECHANISM, CHECK & TEST POWER WINDOW MOTOR AND CENTRE LOCKING SYSTEM		✓	60.00
	TO REMOVE & REFIX FRONT SUSPENSION, FRONT STEERING RACK & PINION, SWING ARM SHOCK ASORBER AND OTHER ATTACHMENT PARTS		photo? 150	250.00
	TO CHECK WHEEL ALIGNMENT		80	100.00
	TO RUST PROOF AFFECTED ARAES		50	80.00
	LABOUR TOTAL S\$			2,650.00

4/5 \$7000  
9 days

Repair limit \$7000

E. &amp; O.E

NON-TAX AMOUNT S  
AMOUNT S\$ 16,474.67  
GST @ 7 % 1,153.23  
AMOUNT DUE S\$ 17,627.90

Customer's Signature/Co. Stamp **MOVA AUTOMOTIVE PTE LTD**

**LKK Auto Consultants** hence notify the Repairer of the following:

- To resurvey before/after spray painting
- To display damaged part(s) during resurvey
- Parts prices are subject to confirmation
- To be paid on a "Without Prejudice" basis
- To be paid within 14 days
- Supply of parts to be confirmed and approved

Authorized  
Signature  
Date:

Tanjong 97495749  
WP  
30/4/19 C 1640  
Resurvey after repair  
9 days  
supp/kkauto.com

**Main Office:**

Mova Building  
No. 22, Jalan Kilang,  
Singapore 159419  
Tel: (65) 6476 3333  
Fax: (65) 6271 5891  
www.mova.com.sg

**Workshop Dept:**

Block 1008,  
Bukit Merah Lane 3,  
#01-04/06/08/94  
Singapore 159722

Tel: (65) 6272 3892  
Fax: (65) 6270 8314

Co. Reg. 198904033G  
GST Reg. M2-0088864-2

# Estimate

29/04/2019

CHINA TAIPING INSURANCE (S) PTE LTD

3 Anson Road

#16-00 Springleaf Tower

Singapore 079909.

Page # :- 1

Veh # :- SJT8916G

Veh Model :- VOLKSWAGEN TIGUAN 2.0

Estimate# :- CK419076

Claim # :-

ACC. Date :- 27/04/19

Terms :- C.O.D Days

Remarks :-

Attention :- XA017

No.	Description	Qty	U.Price	Amounts S\$
-----	-------------	-----	---------	-------------

**LIST ITEMS :**

1.	FRONT FENDER LH	1	PC bt	646.55	646.55 ✓
2.	FRONT FENDER PROTECTOR LH	1	PC at	451.85	451.85 ✓
3.	FRONT FENDER PROTECTOR CLIPS	10	PC na	3.90	39.00 ✓
4.	FRONT DOOR LH	1	PC bt	2,268.95	2,268.95 ✓
5.	FRONT DOOR PROTECTOR LH	1	PC at	509.55	509.55 ✓
6.	FRONT DOOR PROTECTOR CLIPS	10	PC na	3.90	39.00 ✓
7.	FRONT DOOR RUBBER LH	1	PC ?	319.85	319.85 ✓
8.	REAR DOOR PROTECTOR LH	1	PC at	448.95	448.95 ✓
9.	REAR DOOR PROTECTOR CLIPS	10	PC na	3.90	39.00 ✓
10.	REAR FENDER PROTECTOR LH	1	PC at	514.65	514.65 ✓
11.	REAR FENDER PROTECTOR CLIPS	10	PC na	3.90	39.00 ✓
12.	HEADLAMP LH	1	PC as	748.85	748.85 ✓
13.	HEADLAMP TOP PANEL	1	PC bt	56.90	56.90 ✓
14.	SUPPORT PANEL	1	PC ?	1,230.35	1,230.35 ✓
15.	FRONT GRILLE	1	PC one	755.85	755.85 ✓
16.	FRONT GRILLE LOGO	1	PC na	172.60	172.60 ✓
17.	FRONT GRILLE FASTENER	10	PC na	3.90	39.00 ✓
18.	FRONT BUMPER	1	PC de	1,267.10	1,267.10 ✓
19.	FRONT BUMPER LOWER GRILLE	1	PC de	301.75	301.75 ✓
20.	FRONT BUMPER SPONGE	1	PC as	69.85	69.85 ✓
21.	FRONT BUMPER REINFORCEMENT	1	PC ?	721.85	721.85 ✓
22.	FRONT BUMPER FOG LIGHT LH	1	PC ?	220.65	220.65 ✓
23.	FRONT BUMPER FOG LIGHT COVER LH	1	PC ?	145.75	145.75 ✓
24.	FRONT BUMPER LOWER GARNISH	1	PC at	336.30	336.30 ✓
25.	FRONT BUMPER SIDE BRACKET LH	1	PC we	32.55	32.55 ✓
26.	FRONT BUMPER CLIPS	10	PC na	3.90	39.00 ✓
27.	FRONT ALLOY WHEEL LH	1	PC at	1,209.95	1,209.95 ✓
28.	FRONT SHOCK ABSORBER LH	1	PC ?	395.55	395.55 ✓
29.	FRONT SHOCK ABSORBER MOUNTING LH	1	PC ?	101.95	101.95 ✓
30.	FRONT KNUCKLE ARM LH	1	PC ?	631.60	631.60 ✓
31.	FRONT KNUCKLE BEARING LH	1	PC ?	491.60	491.60 ✓
32.	FRONT LOWER ARM LH	1	PC ?	515.50	515.50 ✓
33.	FRONT LOWER ARM BRACKET LH	1	PC ?	181.65	181.65 ✓
34.	FRONT LOWER BALL JOINT LH	1	PC ?	137.75	137.75 ✓
35.	FRONT STEERING RACK END LH	1	PC ?	101.85	101.85 ✓
36.	FRONT STEERING TIE ROD END LH	1	PC ?	138.65	138.65 ✓
37.	REAR FENDER LH - REPAIR	1	PC		
38.	REAR DOOR LH - REPAIR	1	PC		
39.	FRONT INNER PANEL LH - REPAIR	1	PC		

LIST TOTAL S\$

15,360.75

10% DISCOUNT S\$

-1,536.08

13,824.67

**LABOUR :**

TOWING CHARGE

80 120.00

TO REPAIR REAR FENDER LH, REAR DOOR LH, FRONT  
INNER PANEL LH, REMOVE & REFIX DAMAGED PARTS,  
STRAIGHTEN AND REALIGN AFFECTED AREAS

700 840.00

15258.80  
1525.88  
13732.92  
2120.00 LB  
15852.92  
LS\$12600/-  
10 days :  
Repair limit \$7000  
4/5 of 7000  
9 days



# Estimate

29/04/2019

**CHINA TAIPING INSURANCE (S) PTE LTD**  
3 Anson Road  
#16-00 Springleaf Tower  
Singapore 079909.

Attention :- XA017

Page # :- 1 134743

Veh # :- SJT8916G

Veh Model :- VOLKSWAGEN TIGUAN 2.0

Estimate# :- CK419076

Claim # :-

ACC. Date :- 27/04/19

Terms :- C.O.D Days

Remarks :-

**Main Office:**  
Mova Building  
No. 22, Jalan Kilang,  
Singapore 159419  
Tel: (65) 6476 3333  
Fax: (65) 6271 5891  
www.mova.com.sg

**Workshop Dept:**  
Block 1008,  
Bukit Merah Lane 3,  
#01-04/05/08/94  
Singapore 159722  
Tel: (65) 6272 3892  
Fax: (65) 6270 8314  
Co. Reg. 198904033G  
GST Reg. M2-0088864-2

No.	Description	Qty	U.Price	Amounts S\$
	TO SPRAY AFFECTED AREAS		1000	1,200.00
	TO REMOVE & REFIX DOOR MECHANISM, CHECK & TEST POWER WINDOW MOTOR AND CENTRE LOCKING SYSTEM		✓	60.00
	TO REMOVE & REFIX FRONT SUSPENSION, FRONT STEERING RACK & PINION, SWING ARM SHOCK ASORBER AND OTHER ATTACHMENT PARTS		not? 150	250.00
	TO CHECK WHEEL ALIGNMENT		80	100.00
	TO RUST PROOF AFFECTED ARAES		50 80	80.00
	LABOUR TOTAL S\$		2120	2,650.00

E. & O.E

NON-TAX AMOUNT S

AMOUNT S\$ 16,474.67

GST @ 7 % 1,153.23

AMOUNT DUE S\$ 17,627.90

Customer's Signature/Co. Stamp **MOVA AUTOMOTIVE PTE LTD**

Tan Jiah 97195749  
WP  
30/4/19 1640  
Resuming after repair  
7 days  
supp/klm.com



## ...CLAIM SUBFOLDER...(Pending for Survey Report)

### CLAIM SUBFOLDER TRACKING

Case	Notified	Est Submitted	Adj Assigned	Adj Rpt	Adj Submitted	Ins Auth'd	Status
Main	14 Jun 2019		14 Jun 2019 15:06 <a href="#">Edit Adj Rpt</a>	<b>S\$7,000.00</b> <a href="#">Edit Estimates</a>	<b>S\$7,000.00</b> <a href="#">View Rpt</a>		<b>Pending for Survey Report</b> <a href="#">Cancel Case</a>

<a href="#">Main</a>	<a href="#">Reference</a>	<a href="#">Claim Details</a>	<a href="#">Documents</a>	<a href="#">Show All</a>
----------------------	---------------------------	-------------------------------	---------------------------	--------------------------

### CLAIM SUBFOLDER DETAILS

[Created by insurer]

Insured:	-, Co. Reg. No.: -		
Main Claimant:	TRAGNER-KAUS TRAGNER DANIELA CHRISTINA, ID: G58148720L		
Vehicle Reg. No.:	<b>SJT8916G</b>	Date of Loss:	26/04/2019 17:00 - :59 [113 Months and 21 Days From LTA Reg Date (Man Yr)]
Claim Type:	<b>TP / SNM19D201893C02</b>	Policy/Cover Note No.:	DMCVSN30549718011
Vehicle Reg. No. (Insured):	<b>GBD8996D</b>	Policy No. (Claimant):	
		Excess:	S\$0.00
Repairer:	<b>Mova Automotive Pte Ltd (HQ)</b> No. 22 Jalan Kilang, #07-01, Mova Building, 159419 Bukit Merah - Tel:		
Handling Insurer:	<b>China Taiping Insurance (Singapore) Pte. Ltd. (HQ)</b> - Tel: 6389 6111 ... [Handled by <b>Chong Boon Sen</b> ]		
Claimant's Insurer:	<b>NTUC Income Insurance Co-operative Ltd (HQ)</b> - Tel:		
Adjuster:	<b>LKK Auto Consultants Pte Ltd (HQ)</b> - Tel: 6256-3561 ... [Handled by <b>MOHD TAUFIKH BIN HAMID</b> ] ... [Final Rpt due 25/06/2019]		

### ASSOCIATED MAIL RECEIVED

[View All](#)[Compose Case Mail](#)

There are no mail for this case.

### ALL ASSOCIATED TASKS

[View All](#)[Search Tasks](#)[Create New Task](#)[Complete](#)

Due Date	Priority	Type	Task Group	Subject	Handler	Assigned By	Completed On	Created On	Done?
No results.									



## Claim Documents

\*SJT8916G (SNM19D201893C02)  
[GBD8996D]

TP

TRAGNER-KAUS TRAGNER DANIELA CHRISTINA

Apr 26 2019 5:00PM

[-]

Mova Automotive Pte Ltd

Upload Documents Upload Photos Compose New Letter			View View in Browser ▼	
<b>Video</b>			1 per page ▼	<input checked="" type="checkbox"/>
No	Finalized On	Mova Automotive Pte Ltd (Bukit Merah)	Thumbnail	Print
1	27/04/19 15:20	<b>Video - Accident</b> [Linked Accident Report Documents]	Load 3GP	
<b>Assessment Reports</b>			1 per page ▼	<input checked="" type="checkbox"/>
No	Finalized On	Mova Automotive Pte Ltd (Bukit Merah)	Thumbnail	Print
1	27/04/19 15:40	<b>Accident Statement</b>	Load HTM	
<b>Photos/Images</b>			3 per page ▼	<input checked="" type="checkbox"/>
No	Finalized On	Mova Automotive Pte Ltd (Bukit Merah)	Thumbnail	Print
1	27/04/19 15:37	<b>Accident Photo</b> [Linked Accident Report Documents]	Load JPG	<input checked="" type="checkbox"/>
2	27/04/19 15:37	<b>Accident Photo</b> [Linked Accident Report Documents]	Load JPG	<input checked="" type="checkbox"/>
3	27/04/19 15:37	<b>Accident Photo</b> [Linked Accident Report Documents]	Load JPG	<input checked="" type="checkbox"/>
4	27/04/19 15:37	<b>Accident Photo</b> [Linked Accident Report Documents]	Load JPG	<input checked="" type="checkbox"/>
5	27/04/19 15:37	<b>Accident Photo</b> [Linked Accident Report Documents]	Load JPG	<input checked="" type="checkbox"/>
6	27/04/19 15:37	<b>Accident Photo</b> [Linked Accident Report Documents]	Load JPG	<input checked="" type="checkbox"/>
7	27/04/19 15:37	<b>Accident Photo</b> [Linked Accident Report Documents]	Load JPG	<input checked="" type="checkbox"/>
8	27/04/19 15:37	<b>Accident Photo</b> [Linked Accident Report Documents]	Load JPG	<input checked="" type="checkbox"/>
No	Relabel/Reorder	LKK Auto Consultants Pte Ltd (HQ)	Thumbnail	Print
1	20/06/19 11:26	<b>General View</b>	Load PDF	
2	20/06/19 11:28	<b>Reinspection Photo</b>	Load PDF	
3	20/06/19 11:28	<b>Reinspection Photo</b>	Load PDF	
<b>Documentation</b>			1 per page ▼	<input checked="" type="checkbox"/>
No	Finalized On	China Taiping Insurance (Singapore) Pte. Ltd. (HQ)	Thumbnail	Print
1	14/06/19 15:07	<b>pri contact</b>	Load PDF	
No	Finalized On	Mova Automotive Pte Ltd (Bukit Merah)	Thumbnail	Print
1	27/04/19 15:21	<b>Sketch Plan</b> [Linked Accident Report Documents]	Load TIF	

## Linked Accident Report Documents

			View View in Browser ▼	
<b>Video</b>			1 per page ▼	<input checked="" type="checkbox"/>
No	Finalized On	Mova Automotive Pte Ltd (Bukit Merah)	Thumbnail	Print
1	27/04/19 15:20	<b>Video - Accident</b>	Load 3GP	
<b>Assessment Reports</b>			1 per page ▼	<input checked="" type="checkbox"/>
No	Finalized On	Mova Automotive Pte Ltd (Bukit Merah)	Thumbnail	Print

Video			1 per page ▼	<input checked="" type="checkbox"/>
No	Finalized On	Mova Automotive Pte Ltd (Bukit Merah)	Thumbnail	Print
1	27/04/19 15:40	<b>Accident Statement</b>	 Load HTM	

Photos/Images			3 per page ▼	<input checked="" type="checkbox"/>
No	Finalized On	Mova Automotive Pte Ltd (Bukit Merah)	Thumbnail	Print
1	27/04/19 15:37	<b>Accident Photo</b>	 Load JPG	<input checked="" type="checkbox"/>
2	27/04/19 15:37	<b>Accident Photo</b>	 Load JPG	<input checked="" type="checkbox"/>
3	27/04/19 15:37	<b>Accident Photo</b>	 Load JPG	<input checked="" type="checkbox"/>
4	27/04/19 15:37	<b>Accident Photo</b>	 Load JPG	<input checked="" type="checkbox"/>
5	27/04/19 15:37	<b>Accident Photo</b>	 Load JPG	<input checked="" type="checkbox"/>
6	27/04/19 15:37	<b>Accident Photo</b>	 Load JPG	<input checked="" type="checkbox"/>
7	27/04/19 15:37	<b>Accident Photo</b>	 Load JPG	<input checked="" type="checkbox"/>
8	27/04/19 15:37	<b>Accident Photo</b>	 Load JPG	<input checked="" type="checkbox"/>

Documentation			1 per page ▼	<input checked="" type="checkbox"/>
No	Finalized On	Mova Automotive Pte Ltd (Bukit Merah)	Thumbnail	Print
1	27/04/19 15:21	<b>Sketch Plan</b>	 Load TIF	

## Documents Checklist

### DOCUMENTS CHECKLIST

Reset

Save

Print

There are no document checklists configured.

### Our Checklist Remarks - LKK Auto Consultants Pte Ltd (HQ)

Show Remarks To: ☐ Handling Insurer

Note: Remarks are private unless you show it to other parties.

## LKK Auto Consultants Pte Ltd (Co.Reg.No:199607198R)

51 Ubi Ave 1 #01-25, Paya Ubi Industrial Park

Singapore 408933

Tel: 6256-3561 Fax: 6844-8805 Email: sur@lkkauto.com;assignments@lkkauto.com

## VEHICLE DAMAGE INSPECTION REPORT

Our File No: CS/CTI19007610/T1QD3S2

Date: 20/06/2019

## REFERENCE

Handling Insurer:	China Taiping Insurance (Singapore) Pte. Ltd.	Policy No:	DMCVSN30549718011
Claimant Vehicle No :	SJT8916G	Insured Vehicle No :	GBD8996D
Date of Loss:	26/04/2019	Nature of Claim:	TP
		Claim No:	SNM19D201893C02

## DESCRIPTION &amp; IDENTIFICATION OF VEHICLE

Reg No:	<b>SJT8916G</b>	Engine No:	CAW072111
Make & Model:	VOLKSWAGEN TIGUAN, 2.0 (A)	Chassis No:	WVGZZZ5NZAW016012
Reg. Date:	05/11/2009 (Man. Year: 2009)	Odometer:	107175 km
Colour:	Grey		
Engine Capacity:	1984 cc		
Market Value/New Car Price:	N/A		
Sum Insured (S\$):	<b>Market Value/New Car Price</b>		

## CONDITION OF VEHICLE AT THE TIME OF SURVEY

General Condition:	Good	Steering (Serviceable):	Yes	Footbrake (Serviceable):	Yes
Handbrake (Serviceable):	Yes	Engine Modification:	No	Pre-accident Condition:	

## CONDITION OF TYRES

Front Tyre Size:	215/65 R15	Rear Tyre Size:	215/65
Front Left Side:	Yokohama 6 mm	Rear Left Side:	Yokohama 6 mm
Front Right Side:	Yokohama 6 mm	Rear Right Side:	Yokohama 6 mm

The above values represent the remaining tyre treads depth

COST OF CLAIMS	Repairer's	Adjuster's	Difference	Diff %
Parts	13,824.67	12,596.80	1,227.87	8.88
Miscellaneous Items	0.00	0.00	0.00	
Labour	2,650.00	2,120.00	530.00	20.00
Paintwork Labour	0.00	0.00	0.00	
Towing	0.00	0.00	0.00	
<b>Calculated Gross Total (S\$)</b>	<b>16,474.67</b>	<b>14,716.80</b>	<b>1,757.87</b>	<b>10.67</b>
<b>Approved Total (Overridden) (S\$)</b>		<b>7,000.00</b>		
<b>(S\$)</b>	16,474.67	7,000.00	9,474.67	57.51
<b>+ GST 7.00/7.00% (S\$)</b>	1,153.23	490.00	663.23	57.51
<b>Nett Amount (S\$)</b>	<b>17,627.90</b>	<b>7,490.00</b>	<b>10,137.90</b>	<b>57.51</b>

## INSPECTION

Date of Assignment:	14/06/2019	
Date Inspected:	30/04/2019	Inspected At: Mova Automotive Pte Ltd BLK 1008 BUKIT MERAH LANE 3 #01-04/06/08 SINGAPORE 159722
Estimated Period of Repair:	9.0 days	

Adjuster: MOHD TAUFIKH BIN HAMID

Manager: SHIAU CHAN

*NOTE: This report represents our findings at the time and place of inspection stated herein. Such inspection has been carried out to the best of our knowledge and ability but any other liability under any other circumstances is hereby expressly excluded.*

## REPAIR DETAILS

### Reference

<b>Part Source:</b>	(Last Synchronised: 20 Jun 2019)	
<b>Parts:</b>	N/A	VOLKSWAGEN TIGUAN 2.0 (A) (Model not available in database)
<b>Labour:</b>	Repairer's	(Price-denominated Standard List)
<b>Print Code:</b>	(Unsubmitted, no print-code for SJT8916G)	
<b>Validity:</b>	These estimates are valid only if they contain the print code (above) on all estimate pages, running page numbers with the END OF ESTIMATES marker on the last estimate page	
<b>Further Info:</b>	Items/values not in reference catalogue are prefixed with an asterisk *.	

### Recommended Parts

No.	Qty	Part No.	Particulars	Condition	Repairer's	Amount
1	1		*FRONT FENDER LH	Bent	646.55 FL	*646.55 FL
2	1		*FRONT FENDER PROTECTOR LH	Cut	451.85 FL	*451.85 FL
3	10		*FRONT FENDER PROTECTOR CLIPS	Necessary	39.00 FL	*39.00 FL
4	1		*FRONT DOOR LH	Bent	2,268.95 FL	*2,268.95 FL
5	1		*FRONT DOOR PROTECTOR LH	Cut	509.55 FL	*509.55 FL
6	10		*FRONT DOOR PROTECTOR CLIPS	Necessary	39.00 FL	*39.00 FL
7	1		*FRONT DOOR RUBBER LH	Not Necessary	319.85 FL	*- FL
8	1		*REAR DOOR PROTECTOR LH	Cut	448.95 FL	*448.95 FL
9	10		*REAR DOOR PROTECTOR CLIPS	Necessary	39.00 FL	*39.00 FL
10	1		*REAR FENDER PROTECTOR LH	Cut	514.65 FL	*514.65 FL
11	10		*REAR FENDER PROTECTOR CLIPS	Necessary	39.00 FL	*39.00 FL
12	1		*HEADLAMP LH	Cracked	748.85 FL	*748.85 FL
13	1		*HEADLAMP TOP PANEL	Bent	56.90 FL	*56.90 FL
14	1		*SUPPORT PANEL	Cracked	1,230.35 FL	*1,230.35 FL
15	1		*FRONT GRILLE	Cracked	755.85 FL	*755.85 FL
16	1		*FRONT GRILLE LOGO	Necessary	172.60 FL	*172.60 FL
17	10		*FRONT GRILLE FASTENER	Necessary	39.00 FL	*39.00 FL
18	1		*FRONT BUMPER	Deformed	1,267.10 FL	*1,267.10 FL
19	1		*FRONT BUMPER LOWER GRILLE	Deformed	301.75 FL	*301.75 FL
20	1		*FRONT BUMPER SPONGE	Cracked	69.85 FL	*69.85 FL
21	1		*FRONT BUMPER REINFORCEMENT	Not Necessary	721.85 FL	*- FL
22	1		*FRONT BUMPER FOG LIGHT COVER LH	Cracked	145.75 FL	*145.75 FL
23	1		*FRONT BUMPER LOWER GARNISH	Cut	336.30 FL	*336.30 FL
24	1		*FRONT BUMPER SIDE BRACKET LH	Necessary	32.55 FL	*32.55 FL
25	10		*FRONT BUMPER CLIPS	Necessary	39.00 FL	*39.00 FL
26	1		*FRONT ALLOY WHEEL LH	Cut	1,209.95 FL	*1,209.95 FL
27	1		*FRONT SHOCK ABSORBER LH	Bent	395.55 FL	*395.55 FL
28	1		*FRONT SHOCK ABSORBER MOUNTING LH	Not Necessary	101.95 FL	*- FL
29	1		*FRONT KNUCKLE ARM LH	Bent	631.60 FL	*631.60 FL
30	1		*FRONT KNUCKLE BEARING LH	Bent	491.60 FL	*491.60 FL
31	1		*FRONT LOWER ARM LH	Bent	515.50 FL	*515.50 FL
32	1		*FRONT LOWER ARM BRACKET LH	Bent	181.65 FL	*181.65 FL
33	1		*FRONT LOWER BALL JOINT LH	Bent	137.75 FL	*137.75 FL
34	1		*FONT STEERING RACK END LH	Bent	101.85 FL	*101.85 FL
35	1		*FONT STEERING TIE ROD END LH	Bent	138.65 FL	*138.65 FL
36	1		*REAR FENDER LH (NPA)	Repair	0.00 FL	*- FL
37	1		*REAR DOOR LH (NPA)	Repair	0.00 FL	*- FL
38	1		*FRONT INNER PANEL LH (NPA)	Repair	0.00 FL	*- FL
39	1		*FRONT BUMPER FOG LIGHT LH	Not Necessary	220.65 FL	*- FL

F=Franchise part. L=ListItemDisc.

<b>Sub Total (\$\$)</b>	<b>15,360.75</b>	<b>13,996.45</b>
<b>- List Item Discount on L Items 10.00/10.00% (\$\$)</b>	<b>1,536.08</b>	<b>1,399.65</b>

Report was unsubmitted during this print-out.

No.	Qty	Part No.	Particulars	Condition	Repairer's	Amount
					Total Parts (S\$)	13,824.67
						12,596.80
Report was unsubmitted during this print-out.						



## Recommended Miscellaneous Items

There are no new miscellaneous items selected.

## Recommended Labour

No	Particulars	Lab.Type	Repairer's	Amount
<b><u>Labour Items</u></b>				
1	TOWING CHARGE.	New	120.00	80.00
2	TO REPAIR REAR FENDER LH, REAR DOOR LH, FRONT INNER PANEL LH, REMOVE & REFIX DAMAGED PARTS, STRAIGHTEN AND REALIGN AFFECTED AREAS.	New	840.00	700.00
3	TO SPRAY AFFECTED AREAS.	New	1,200.00	1,000.00
4	TO REMOVE & REFIX DOOR MECHANISM, CHECK & TEST POWER WINDOW MOTOR AND CENTRE LOCKING SYSTEM.	New	60.00	60.00
5	TO REMOVE & REFIX FRONT SUSPENSION, FRONT STEERING RACK & PINION, SWING ARM SHOCK ABSORBER AND OTHER ATTACHMENT PARTS.	New	250.00	150.00
6	TO CHECK WHEEL ALIGNMENT.	New	100.00	80.00
7	TO RUST PROOF AFFECTED AREAS.	New	80.00	50.00
<b>Gross Labour Cost (S\$)</b>			<b>2,650.00</b>	<b>2,120.00</b>

Report was unsubmitted during this print-out.

< END OF ESTIMATES >