

ASS. REC. BY:

REF: CS3/AIG/19007590/EC d301

Special Instruction:

Surveyor: Steve

ASSIGNMENT (Office)

From (Person): Chin Lee Ying

of

AIG

Date/Time: 30.4.19 1.07 p.m

Estimated Cost:

Bill to:

OD (TP) / WS / TP RES / OD RES / EVA / INV / MV / CS

To Inspect Vehicle No: SJT 4468J

Insured:

SGN 2739H

at Workshop m/s Blumx | Automotive

Tel:

67452088

of No 1 Eaki Bukit Ave 6 #01-55

Policy No:

0100699043

Claim No:

6028316803SG

Sum Insured:

Excess:

Make of Veh:

(Client's Record)

D.O.A 25.4.2019

CA / REV / REP. / REV 24 HRS

"up"

H.O.D. Endorsement:

Date/Time: 30.4.19. 1.27 p.m

Person Contacted:

Jimmy

Vehicle IN/OUT

Date/Time	Action/Instruction	Estimate (X)
	SJT 4468J - X	
	SGN 2739H - CS3/AIG/170196 52 / K1h392	
		DOA - 10/10/2017

ASSIGNMENT

From: _____ Date: _____
 Estimated Cost: _____
 OD / TP / WS / TP RES / OD RES / EVA / INV / MV
 To Inspect Vehicle No: _____
 at Workshop m/s: _____
 of: _____
 Insured: _____
 Policy No: _____
 Claims No: _____
 Sum Insured: _____ Excess: _____
 (Client's Record)
 Make of Veh: _____

(Policy Condition)

Remark: The veh had commenced its repair at the time of inspection.

Bal. or Market Value:

IDAC Accident Rpt: Consistent? : Yes or No

GIA / PR Seen: Consistent? : Yes or No

Est. Repairs: days Res.: Yes or No

Lum Sum: % 3 Val.: Yes or No

CA / REV / REP. / 24 HRS

Date: _____ Person Contacted: _____

Vehicle: IN / OUT

Date / Time : Action / Instruction

* Cannot print PARF report

Repair days - 6 days

Veh No: SJT 4468J Vt Regn: No record
 Type: M. Car / M. Cycle / Bus / Van / Lorry / Taxi / Prime Mover /

Truck / Trailer or

Make: KIA Cerato

CC: 1591

Colour: White

A/C Insured / Std / NI / N

Sp. Reading: N/A

T/Ratio: Insured / Std / NI / N

Eng/No: _____

Ci/No: KNAFW 412MA 5111236

Gen. Cond: Good / Fair / Poor / Burnt

Steering: In order / Jammed / Locked / Burnt or

Brake: In order / Jammed / Locked / Burnt or

Modl: Nil / S/Rlm / STD A/Rlm or

Tyre Size: F: 215/45R17

R: _____

BS / DUN / EXNOVA / GY / FS / LIZA / MIC / OHTSU / PIR / SUMI /

TOYO / YOKO or NEXEN

Front

Rear

R/Bal. 6 mm

R/Bal. 6 mm

L/Bal. 6 mm

L/Bal. 6 mm

D.O.A. 25/4/19

D.O.A. 30/4/19

Survey held at Blywell

Des. of Damages: Frnt Rear / O/S / N/S / UIC / Rooftop or

The UIC / Chassis frame / Body Structure affected due to collision

Date/Time, File Pass to?

☐ : Prel. Report

Days Of Repair: 6

4)

☐ : Final Report

Resurvey No. of Trip: _____

Date/Time, File Return to?

Survey Fee:

Transportation

2)

Add Fee: ☐ : Site Insp (\$

) \$ + R. of

☐ : Interview (\$

) Photos

☐ : Tech Invs (\$

) Collect

☐ : Weekend (\$

)

Report Format: DAR

Lump Sum / I.B.L. (\$

TOTAL

180

10

190

Your password will expire in 13 days. [Click here to change it.](#)

PRE-REPAIR INSPECTION - ACCIDENT INVOLVING OUR INSURED VEHICLE SGN2739H AND SJT4468J ON 25/04/2019

From: Chin, Lee-Ying
To: assignments, admin-a@lkkauto.com
Cc: Fong, Andy-SY
Sent: Tuesday, 30 April, 2019 1:07:27 PM
Attachments:  tmpEF1F.TIF

Hi LKK,

Kindly assist to survey today.

Thanks.

Best Regards

Lee Ying, Chin

AIG

Claims | AIG Asia Pacific Insurance Pte. Ltd.

78 Shenton Way #08-16 Singapore 079120

Tel +(65) 6419 1947

Lee-Ying.Chin@aig.com | www.aig.sg

IMPORTANT NOTICE:

The information in this email (and any attachments) is confidential. If you are not the intended recipient, you must not use or disseminate the information. If you have received this email in error, please immediately notify me by "Reply" command and permanently delete the original and any copies or printouts thereof. Although this email and any attachments are believed to be free of any virus or other defect that might affect any computer system into which it is received and opened, it is the responsibility of the recipient to ensure that it is virus free and no responsibility is accepted by American International Group, Inc. or its subsidiaries or affiliates either jointly or severally, for any loss or damage arising in any way from its use.

M NEDUMARAN & COAdvocates & Solicitors
Commissioner for Oaths

UEN NO. 53181067D

Please reply to our Branch Office for this matter**Nedumaran Muthukrishnan**
LLB (hons) [Buckingham]
Barrister at Law (Lincoln's Inn)**⇒ Branch Office:** 11 Sin Ming Road
#B2-09 (Unit 2) Thomson V Two
Singapore 575629
Tel : 6509-8480 / 6509-8481
Fax : 6509-8482
Email : igene.lim@mneduco.com.sg
serene.tan@mneduco.com.sgOur Reference : MN/IG/B1/1913036/st
Your Reference : SGN 2739HDate : 29th April 2019**AIG ASIA PACIFIC INSURANCE PTE LTD**
AIG Building
78 Shenton Way, #07-16
Singapore 079120
Attention : Motor Claims Department

BY FAX 6835-7416 ONLY

Dear Sirs,

1. **NOTICE OF ACCIDENT TO INSURERS AND PRE-REPAIR SURVEY WITHIN 2 WORKING DAYS PURSUANT TO PARAGRAPH 2 OF THE STATE COURTS PRACTICE DIRECTIONS (AMENDMENT NO. 1 OF 2016)**
2. **ACCIDENT ON 25/4/2019 INVOLVING VEHICLE NOS. SJT 4468J & SGN 2739H ALONG TAMPINES AVENUE 11 TO TAMPINES AVENUE 6.**

We are instructed by LOGISTIX PTE LTD (owners of motor vehicle no. SJT 4468J) and/or BLUWEL AUTOMOTIVE SERVICE PTE LTD (the motor workshop for SJT 4468J) to notify you of a road traffic accident on 25/4/2019 at about 2130 hours along TAMPINES AVE 11 TO TAMPINES AVENUE 6 involving our client's vehicle registration number [SJT 4468J] and [SGN 2739H] driven by you at the material time. A copy of the Singapore accident statement/traffic police report filed is enclosed.

As a result of the accident, our client's vehicle has been damaged. Before we proceed to repair the damaged vehicle, please let us know **within 2 working days** of your receipt of this notice whether you or your insurer would like to conduct a pre-repair survey of the vehicle. If we do not receive any reply from you with the stipulated timeline, we shall proceed to repair the vehicle without further reference to you.

Yours faithfully,

M NEDUMARAN & CO**Nedumaran Muthukrishnan - (Branch Office)**

Encl

c.c. 1) DODWELL WILFRED

(Vehicle : SGN 2739H)

2) NAME OF WORKSHOP :

Bluwel Automotive Service Pte Ltd
No. 1 Kaki Bukit Avenue 6
#01-55, Blk C Autobay @ Kaki Bukit
Singapore 417883
Telephone : 6745-2088
Facsimile : 6841-2088

(Vehicle : SJT 4468J)

(Attention : Ms Sally)

MSME19054190 / SME Motor Pte Ltd - Kaki Bukit
 ENTRY DATE & TIME: 26/04/2019 16:48
 SUBMITTED BY: Chia Pei Ying

SINGAPORE ACCIDENT STATEMENT

IMPORTANT NOTICE

1. Please report correctly the details of the accident to speed up the claims process.
2. This Form must be completed by the Policyholder and/or the Authorised Driver.
3. Information provided must be as truthful and accurate as possible. Any wilful misrepresentation or withholding of material facts may allow insurance companies to repudiate policy liability.
4. The issue and acceptance of this Form by insurance companies is not an admission of policy liability on the part of the insurance companies.
5. **Any false reporting may be referred to the Police for investigation.**
6. This report will be forwarded by the insurers of the GIA Records Management Centre established by the General Insurance Association of Singapore (GIA) for archiving and that copies of this report will, for a fee, be made available upon application by interested parties.
7. By the lodgement of this report to the insurers, you hereby consent to the archiving of this report at the centre and to copies of the report being made available aforesaid.

ACCIDENT STATEMENT

Date Of Report	26/04/2019 16:48
Date Of Accident	25/04/2019 21:30
Exact Location Of Accident	TAMPINES AVE 11 TO TAMPINES AVE 6
Country/State of Loss	SINGAPORE

DETAILS OF OWN VEHICLE

Vehicle Registration Number	SJT4468J
Insured/Policyholder	
Name Of Registered Owner	LOGISTIX PTE LTD
Co Reg No	201730600K
Email Address	NOEMAIL
Mobile Phone No	
Alternative Phone No	OFFICE-94574576

Vehicle Particulars

Manufacturer	KIA
Model	CERATO

Exact Purpose for which vehicle was being used at time of accident

Are you claiming under your own insurance policy for repair to your vehicle? NO

If No, Please state action to be taken THIRD PARTY

Vehicle Category PRIVATE CAR

Insurance Company

Name of Insurance Company	NTUC INCOME INSURANCE CO-OPERATIVE LTD
Type Of Coverage	COMPREHENSIVE
Fleet Policy	NO
Policy Number	5103901118
Cover Note Number	

Driver

Name of Driver	MUHAMMAD ZABID BIN ABDUL RASHID
NRIC No	S8850281G
Date Of Birth	12/12/1988
Occupation	OUTDOOR
Date Of Driving Pass	24/03/2015
Driving Experience	4 YEARS AND 1 MONTH
Gender	MALE
Mobile Number	(LOCAL) +65-91384917
Fax Number	
Contact Number	
EEmail Address	NOEMAIL

Address BLK 842B TAMPINES ST 82 #06-24
 Postcode 522842
 Was driver an employee of the Insured's Company NO
 If No, Relationship of the Driver with the Insured OTHER --
 Vehicle Registration Number of Driver's Own Vehicle -
 -
 -
 Insurance Company of Driver's Own Vehicle -
 -
 -

General Information of the Accident

Type Of Accident COLLISION - HEAD ON COLLISION
 Weather Conditions CLEAR
 Road Surface WET

Other Information

Was any foreign vehicle involved in this accident? NO
 Number of vehicles (including own vehicle) involved in the accident 2
 Was any body injured in the Accident? YES
 Was any injured conveyed to hospital by ambulance? NO
 Was any other material or property damaged? YES
 I have been approached by unknown person(s) soliciting/offering accident claims assistance. NO
 Number of Passengers (Including Driver) 2
 Passenger 1
 NAME: : NADHIRAH RAHAMAT
 GENDER: : FEMALE

Details of Police Action

Was the accident reported to the police? YES
 If Yes, Please state which Police Station
 Police Station Name TAMPINES N.P.C
 Police Station Address ROAD: TAMPINES N.P.C , POSTCODE: 529682 , COUNTRY: SINGAPORE
 Police Station Contact TEL NO: - FAX NO:
 Was notice of intended Prosecution given? NO
 If Yes, against whom?

Circumstances of Accident

REFER TO POLICE REPORT: T/20190425/2196.

Attachment(s)

Are accident photos available for attachment? YES
 Was there any video captured by Car Camera? NO
 Was there any audio recorded? NO

DETAILS OF OTHER VEHICLE PROPERTY 1

Vehicle Registration Number SGN2739H
 Vehicle Make/Model/Colour
 Details Of Properties VEHICLE B
 Vehicle Category PRIVATE CAR
 Name of Driver
 NRIC/Passport Number
 Contact Number
 Address
 Postcode

Insurance Company Name

Nature Of Damage

No. Of Passenger (Including Driver)

DETAILS OF INJURED PERSON 1

Name

NADHIRAH RAHAMAT

Approximate Age

Injuries Sustain

Injured person in which vehicle?

SJT4468J

Were seat belts worn?

Was this injured conveyed to hospital by ambulance?

Address

Postcode

Sketch Plan Pg. 1

SKETCH PLANIMPORTANT NOTICE

1. Please report correctly the details of the accident to speed up the claims process.
2. This Form must be completed by the Policyholder and/or the Authorised Driver.
3. Information provided must be as truthful and accurate as possible. Any wilful misrepresentation or withholding of material facts may allow insurance companies to repudiate policy liability.
4. The issue and acceptance of this Form by insurance companies is not an admission of policy liability on the part of the insurance companies.
5. Any false reporting may be referred to the Police for investigation.
6. The report will be forwarded by the insurers of the GIA Records Management Centre established by the General Insurance Association of Singapore (GIA) for archiving and that copies of this report will for a fee be made available upon application by interested parties.
7. By the lodgment of this report to the insurers, you hereby consent to the archiving of this report at the centre and to copies of the report being made available aforesaid.
8. **Consent under the Personal Data Protection Act (PDPA)**

I understand, acknowledge, agree and consent that:

- (a) My Insurer, my workshop and the General Insurance Association of Singapore ("GIA") may/are permitted to collect, use, disclose and/or process my personal data/personal information set out in this [form] and any other personal information provided by me or possessed by my insurer (collectively the "Personal Information") and disclose and transfer such Personal Information to all insurer(s) who have insured vehicle(s) involved in this accident (all insurer(s) who have insured vehicle(s) involved in this accident shall be collectively referred to as the "Insurers"), the Insurers' lawyers/law firms, the Monetary Authority of Singapore and any relevant government agency/authority (such as the police), for the purpose(s) of:
 - (i) processing, handling and/or dealing with my claims including the settlement of the claims and any necessary investigations relating to the claims;
 - (ii) investigating the accident and/or my claims;
 - (iii) carrying out and/or dealing with my instructions or responding to any enquiries by me;
 - (iv) administering my claims (including the mailing of correspondence, statements, invoices, reports or notices to me, which could involve disclosure of certain personal data about me to bring about delivery of the same as well as on the external cover of envelopes/mail packages); and/or
 - (v) complying with applicable law in administering, processing, handling and/or dealing with my claims (collectively the "Purposes")
- (b) all insurer(s) who have insured vehicle(s) involved in this accident and the Insurers' lawyers/law firms, may/are permitted to collect, use, disclose and/or process my Personal Information for one or more of the above Purposes; and
- (c) my Personal Information may/can be disclosed by any of the Insurers and/or GIA to their third party service providers or agents (including their lawyers/law firms), which may be sited outside of Singapore, for one or more of the above Purposes.
- (d) my Personal Information will also be collected and used to compile claims history for the purpose of fraud detection, investigation and management in present and all future claims.
- (e) the information so collected under (d) above may be shared / disclosed:
 - (i) to all insurers and/or any other third parties that assist in evaluating, investigating, controlling or managing fraud, regulators, law enforcement and government agencies as reasonably required for the purposes stated, or
 - (ii) for complying with requirements under any regulations, laws or court orders.



Policyholder's Signature

Date & Time: 26/4/19, 12:10 pm

Driver's Signature

(If driver is not the policyholder)

Date & Time: 26/4/19, 12:10 pm

Reporting Centre Personnel's Signature

Name:

NRIC/FIN No.:

Sketch Plan #2 Pg. 1

SKETCH PLAN

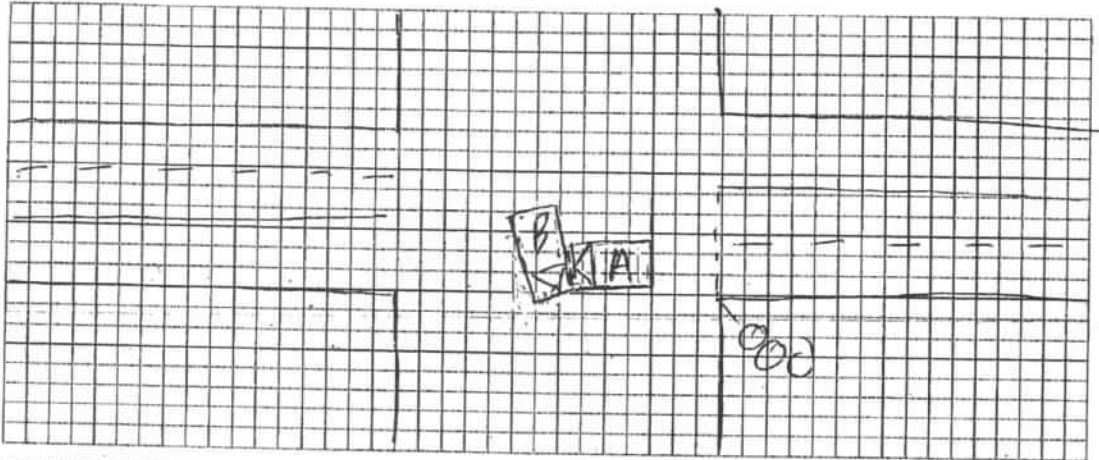

DESCRIBE CIRCUMSTANCES OF THE ACCIDENT

refer to police report

DECLARATION

I/We declare the foregoing particulars are true in every respect.

Policyholder's Signature
Date & Time: 26/4/19, 12:10pm



Driver's Signature
(If driver is not the policyholder)
Date & Time: 26/4/19, 12:10pm

Reporting Centre Personnel's Signature
Name:
NRIC/FIN No.:

Sketch Plan #3 Pg. 1



**SINGAPORE
POLICE FORCE**



T/20190425/2196

1 of 3

Police Station Of Origin:
Tampines N.P.C
6 Tampines Avenue 4 SINGAPORE 529682
Tel No: 1800-5871999

Report No. T/20190425/2196

REPORT OF A TRAFFIC ACCIDENT

Date/Time Report Made: 25/04/2019 23:08			Vide Report No.:		Station Diary No.: 166
Informant's Particulars					
Name of Informant: MUHAMMAD ZABID BIN ABDUL RASHID			Address: APT BLK 842B TAMPINES STREET 82 #06-24 SINGAPORE 522842		
ID Type / ID No.: NRIC NO / S8850281G			Contact No.: Home/Office:		Mobile: 97384917
Nationality: SINGAPORE CITIZEN			Email:		
Sex: Male	Age: 30	Date of Birth: 12/12/1988	Type of Informant: Driver		
Race: Boyanesse			Language:		Institution / School Name:
Occupation: HOTEL STAFF			Driving Licence Information: Class:		Date of Expiry:

General Information of the Accident

Type of Accident:	Injury Attended by Police	Drink Drive: No	Date/Time of Accident: 25/04/2019 21:30	Type of Location: X-Junction
Location: Junction of Road 1 and Road 2 TAMPINES AVENUE 6 TAMPINES AVENUE 9 ALONG TAMPINES AVENUE 11 TOWARDS AVE 6				
Weather: Clear		Road Surface: Dry	Road Speed Limit:	
Traffic Flow: One Way		Traffic Control: Traffic Light - Working		Traffic Volume: Light
Type of Collision: Between Moving Vehicles - Head To Side				Anyone conveyed by ambulance: Yes

Details of Vehicle Involved

Vehicle No.	Type	Make	Model	Color	Condition	No of Passengers
SGN2739H	Car	TOYOTA	VIOS 1.5E A	Silver	Slightly Damaged	1
SJT4468J	Car	KIA	CERATO 2.0L SX A/T SR ABS D/AB 2WD	White	Slightly Damaged	1

Sketch Plan #4 Pg. 1



**SINGAPORE
POLICE FORCE**



T/20190425/2196

Police Station Of Origin:
Tampines N.P.C
6 Tampines Avenue 4 SINGAPORE 529682
Tel No: 1800-5871999

2 of 3

Report No. T/20190425/2196

CONTINUATION OF REPORT

Brief Details.

On the 25th of April 2019 at about 2130hrs, I was traveling (SJT4468J) along Tampines Ave 11 towards Tampines Ave 6. The traffic light was in my favour however the car (SGN2739H) continued to make a right turn from Tampines Ave 6 into Tampines Ave 9, causing his vehicle to collide into mine.

Due to the accident, my left front hood was dented in and the other vehicle has his left door dented in.

The driver is namely Trisstan Ryan Dodwell, S9740664B, hp no: 98805697.

At that point of time, no one was injured except for my wife who sustained pain on the stomach, back and neck. She was conveyed to Changi General Hospital.
Both cars do not have any in-car camera.

A passer-by namely Reagan (hp no: 90613228) approached and informed me that his vehicle in-car camera might have captured the accident.

The traffic police was also at scene vide G/20190425/0139 under IO Yus, tel no: 65476214.

Sketch Plan #5 Pg. 1



**SINGAPORE
POLICE FORCE**



T/20190425/2196

Police Station Of Origin:
Tampines N.P.C
6 Tampines Avenue 4 SINGAPORE 529682
Tel No: 1800-5871999

3 of 3

Report No. T/20190425/2196

CONTINUATION OF REPORT

Sketch Plan

Informant is not able to provide sketch plan

IMPORTANT: Please attach a copy of your vehicle's Insurance Certificate to this report. If you don't have the certificate with you now, please fax a copy to 65474885 stating the report number as reference.

Signature Of Officer Recording The Report:

G /

Sgt 3 SITI NUR SYAFIQAH BINTE AZMAN

Signature Of Informant:

Signature Of Interpreter:

Not applicable

Date/Time:

25/04/2019 23:08

Officer In Charge Of Case:

TP / GIT /

SI ONG CHEE HIEN

Contact No.: 65476437

Classification Of Case:

Authentication Stamp

NP188

Home > Buy Information > Buy Business Profile and Other Information

Type of Business Information:

Instant Information

 **Business Profile**

 **Business Profile with Certificate of Production**

 **Corporate Compliance and Financial Profile**

 **People Profile**

 **Extracts**

 **Certificates**

 **Register**

 **Product Bundle**

Package Information

 **Standard Package**

 **Pick and Choose**

Useful eServices

[Transaction Status Enquiry](#)

[Product Authentication](#)

[Refund Application](#)

[Refund Enquiry](#)

LOGISTIX PTE. LTD.

UEN: 201730600K

Status: Live Company

Address: 1 KAKI BUKIT AVENUE 6

#01-55

AUTOBAY @ KAKI BUKIT

SINGAPORE(417883) [View map](#)

List of Available Products

Business Profile (Co)

Price SGD 5.50

[View Sample](#)

[Add to Cart](#)

Business Profile with Certificate of Production (Co)

Price SGD 16.50

[View Sample](#)

[Add to Cart](#)

Product Bundle

Business Profile of

LOGISTIX PTE. LTD.(201730600K) +

TRIKOMSEL PTE. LTD.(200808082C) +

ADVANCED LCT PTE. LTD.(200908158G)

Discounted Price SGD 15.70

Original Price SGD 16.50

[Add to Cart](#)

Register of Business/Company Documents

Price SGD 11.00

[View Sample](#)

From Date DD/MM/YYYY

To Date DD/MM/YYYY

[Add to Cart](#)

Corporate Compliance and Financial Profile

Price SGD 50.00

[View Sample](#)

Corporate Compliance And Financial Profile is not available for purchase as accounts are not filed in XBRL or the company was once gazetted before. You may wish to purchase business profile or the latest available extract, i.e. Annual Returns lodged instead.

Certificates

Certificate of Good Standing

Price SGD 11.00

[View Sample](#)

[Add to Cart](#)

Electronic Registers

Company's officers and its members have free access to all of the company's registers (excluding Register of Business / Company Documents), which would otherwise incur a fee for the purchase of these documents from ACRA iShop.

To be eligible for the fee waiver, you must login to BizFile* using SingPass and purchase these registers from ACRA iShop.

Register of Members

Price SGD 20.00

[View Sample](#)

With effect from 03/01/2016, the Registrar shall, in respect of every private company, keep and maintain an electronic register of members (EROM) of that company containing such information notified to the Registrar on or after that date. Any entry in the EROM is prima facie evidence of the truth of any matters which are by the Act directed or authorised to be entered or inserted into the EROM. A private company is required to notify the Registrar of the information to be entered in the EROM. Therefore, please note that until the company provides complete information to the Registrar, its EROM may not contain any information or may only contain partial information. Please approach the company directly if you wish to have access to its existing register of members and the historical information kept in it.

[Add to Cart](#)

Register of Directors

Price SGD 20.00

[View Sample](#)

[Add to Cart](#)

Extracts

MOTOR CAR (Pri)

Front Portion

Vehicle No. **SJT4468J**

NAC	INC	Item	CON	AC	Qty
1001	991886	Frt Number Plate	DD	✓	
1002	991887	Frt Number Plate Base	DD	✓	
1003	991889	Frt Number Plate Garnish	DD	✓	
1004	991300	Frt Bumper	DD	✓	
1005	992341	Frt Bumper Clips	DD	✓	
1006	991325	Frt Bumper Bracket	DD	✓	
1007	991462	Frt Bumper Side Retainer	DR	✓	2
1008	991433	Frt Bumper Reinforcement	DR	✓	
1009	991318	Frt Bumper Beam	DR	✓	
1010	991468	Frt Bumper Sponge	DR	✓	
1011	991427	Frt Bumper Protector	DR	✓	
1012	991420	Frt Bumper Pad	DR	✓	
1013	991363	Frt Bumper Gulle	DR	✓	
1014	991301	Frt Bumper Moulding	DR	✓	
1015	991407	Frt Bumper Lower Spoiler	DR	✓	
1016	991438	Frt Bumper Sensor	DR	✓	
1017	995100	Frt LH Bumper Fog Lamp Cover	DR	✓	
1018	991355	Frt RH Bumper Fog Lamp Cover	DR	✓	
1019	995079	Frt LH Bumper Fog Lamp	DR	✓	
1020	995080	Frt RH Bumper Fog Lamp	DR	✓	
1021	991793	Frt Grille	DR	✓	
1022	991328	Frt Grille Emblem	DR	✓	
1023	991799	Frt Grille Chrome Moulding	DR	✓	
1024	991222	Frt Apron Panel	DR	✓	
1025	992013	Frt Support Panel	DD	✓	
1026	992025	Frt Support Panel Top Garnish Cover	DD	✓	
1027	992416	Horn	DD	✓	
1028	991277	Frt Brace Panel	DD	✓	
1029	995153	Frt LH Headlamp Assy	DR	✓	
1030	991821	Frt RH Headlamp Assy	DR	✓	
1031	995088	Frt LH Side Lamp	DR	✓	
1032	995089	Frt RH Side Lamp	DR	✓	
1033	990248	Bonnet	DD	✓	
1034	991328	Bonnet Emblem	DD	✓	
1035	990287	Bonnet Lock	DD	✓	
1036	990285	Bonnet Insulator	DD	✓	
1037	990273	Bonnet Hinge	DD	✓	
1038	990261	Bonnet Damper	DD	✓	
1039	990305	Bonnet Rubber	DD	✓	
1040	990252	Bonnet Cable	DD	✓	
1041	990311	Bonnet Stand	DD	✓	
1042	990119	Air Con Condenser	DD	✓	
1043	990122	Air Con Fan Assy	DD	✓	
1044	990134	Air Con Suction Pipe (Low Pressure)	DD	✓	
1045	990118	Air Con Suction Hose	DD	✓	
1046	990133	Air Con Discharge Pipe (High Pressure)	DD	✓	
1047	990114	Air Con Discharge Hose	DD	✓	
1048	990149	Air Con Liquid Pipe	DD	✓	
1049	995066	Air Con Receiver Drier	DD	✓	
1050	990111	Air Con Compressor Assy	DD	✓	
1051	995294	Air Con Belt	DD	✓	
1052	995074	Radiator	DD	✓	
1053	992738	Radiator Cowling	DR	✓	
1054	992742	Radiator Fan Assy	DR	✓	
1055	992745	Radiator Fan Clutch	DR	✓	
1056	992758	Radiator Hose Top	DR	✓	
1057	992757	Radiator Hose Bottom	DR	✓	
1058	992741	Radiator Expansion Tank	DR	✓	
1059	990151	Air Duct	DD	✓	
1060	990070	Air Cleaner Assy	DD	✓	
1061	990056	Air Cleaner Hose	DD	✓	
1062	990089	Air Cleaner Resonator	DD	✓	
1063	991712	Frt Exhaust Manifold	DD	✓	
1064	991713	Frt Exhaust Manifold Cover	DD	✓	
1065	991054	Frt Exhaust Manifold Sensor (Oxygen)	DD	✓	
1066	991714	Front Exhaust Pipe	DD	✓	
1067	990219	Battery	DD	✓	
1068	990224	Battery Cover	DD	✓	

NAC	INC	Item	CON	AC	Qty
1071	992205	Fuse Box	DD	✓	
1072	994011	Relay Box	DD	✓	
1073	995053	Wiper Washer Tank	DD	✓	
1074	995052	Wiper Washer Tank Motor	DD	✓	
1075	990159	Alternator Assy	DD	✓	
1076	990160	Alternator Belt	DD	✓	
1077	992688	Power Steering Pump	DD	✓	
1078	992669	Power Steering Belt	DD	✓	
1079	994431	Power Steering Cooler Pipe	DD	✓	
1080	992692	Power Steering Hose	DD	✓	
1081	990010	ABS Pump Control Unit	DD	✓	
1082	990427	Brake Master Pump Assy	DD	✓	
1083	990403	Brake Booster Pump Assy	DD	✓	
1084	991005	Engine Top Cover	DD	✓	
1085	991011	Engine Under Cover	DD	✓	
1086	990946	Engine Mounting	DD	✓	
1087	990949	Engine Mounting Frt	DD	✓	
1088	990950	Engine Mounting LH	DD	✓	
1089	990952	Engine Mounting RH	DD	✓	
1090	990951	Engine Mounting Rear	DD	✓	
1091	992234	Gear Box Mounting	DD	✓	
1092	991520	Frt LH Chassis Member	DD	✓	
1093	991520	Frt RH Chassis Member	DD	✓	
1094	990728	Frt Vertical Cross Member	DD	✓	
1095	991863	Frt Lower Cross Member	DD	✓	
1096	995070	Frt LH Fender	DD	✓	
1097	995072	Frt LH Fender Inner Panel	DD	✓	
1098	995147	Frt LH Fender Lamp	DD	✓	
1099	995148	Frt LH Fender Protector	DD	✓	
1100	991740	Frt LH Fender Inner Shield	DD	✓	
1101	995179	Frt LH Mudflap	DD	✓	
1102	995170	Frt LH Wheel Rim	DD	✓	
1103	994025	Frt LH Rim Cover	DD	✓	
1104	995065	Frt LH Tyre	DD	✓	
1105	995071	Frt RH Fender	DD	✓	
1106	991739	Frt RH Fender Inner Panel	DD	✓	
1107	991744	Frt RH Fender Lamp	DD	✓	
1108	991752	Frt RH Fender Protector	DD	✓	
1109	991740	Frt RH Fender Inner Shield	DD	✓	
1110	991834	Frt RH Mudflap	DD	✓	
1111	992087	Frt RH Wheel Rim	DD	✓	
1112	994025	Frt RH Rim Cover	DD	✓	
1113	995065	Frt RH Tyre	DD	✓	
1114	992093	Frt Windscreen Glass	DD	✓	
1115	992117	Frt Windscreen Rubber	DD	✓	
1116	992108	Frt Windscreen Moulding	DD	✓	
1117	992098	Frt Windscreen Sealant	DD	✓	
1118	991019	ERP Bracket	DD	✓	
1119	991020	ERP Unit	DD	✓	
1120	992140	Frt Wiper Arm	DD	✓	
1121	992142	Frt Wiper Blade	DD	✓	
1122	995045	Wiper Panel Garnish	DD	✓	
1123	991126	Firewall Panel	DD	✓	
1124	990753	Dashboard Assy	DD	✓	
1125	992282	Glove Box Cover	DD	✓	
1126	992281	Glove Box Compartment	DD	✓	
1127	994483	Steering Wheel Airbag	DD	✓	
1128	994485	Steering Wheel Airbag Sensor	DD	✓	
1129	990749	Dashboard Airbag	DD	✓	
1130	990750	Dashboard Airbag Sensor	DD	✓	
1131	990029	Airbag Control Unit	DD	✓	
1132	990364	Frt Driver Seat	DD	✓	
1133	991922	Frt RH Seat Belt Assy	DD	✓	
1134	991399	Frt Passenger Seat	DD	✓	
1135	991482	Frt LH Seat Belt Assy	DD	✓	
1136	990247	Sticker	DD	✓	

[Signature]
2/5/2019

...CLAIM SUBFOLDER...(Pending for Survey Report)

CLAIM SUBFOLDER TRACKING							
Case	Notified	Est Submitted	Adj Assigned	Adj Rpt	Adj Submitted	Ins Auth'd	Status
Main	30 Apr 2019 Edit Reg		30 Apr 2019 00:00 Edit Adj Rpt	S\$0.00 Edit Estimates	S\$0.00 View Rpt		Pending for Survey Report Cancel Case

Main	Reference	Claim Details	Documents	Show All					
CLAIM SUBFOLDER DETAILS [Created by adjuster]									
Insured: Doswell Wilfred , ID: S0259534F									
Main Claimant: LOGISTIX PTE LTD , Co. Reg. No.: 201730600K									
Vehicle Reg. No.: SJT4468J		Date of Loss:	25/04/2019 20:00 - :59						
Claim Type: TP / 6028316803SG		Policy/Cover Note No.:	0100699043-12 (Comprehensive)						
Vehicle Reg. No. (Insured): SGN2739H		Policy No. (Claimant):							
		Excess:							
Repairer: Bluwel Automotive Service Pte Ltd (HQ) 1 Kaki Bukit Avenue 6, #01-28/37/53/55/56 Autobay@Kaki Bukit, 417883 Kaki Bukit - Tel: 67452088									
Handling Insurer: AIG Asia Pacific Insurance Pte. Ltd. (Express) - Tel: 65-6419-3000 ... [Handled by Chan, Kian Meng] kianmeng.chan@aig.com									
Adjuster: LKK Auto Consultants Pte Ltd (HQ) - Tel: 6256-3561 ... [Handled by CHEN TSUE YEE] ... [Final Rpt due 10/05/2019]									
ASSOCIATED MAIL RECEIVED View All Compose Case Mail									
<ul style="list-style-type: none"> AIG_SG (02/05/2019): Request To Upload TP GIA Report AIG_SG (02/05/2019): No OI GIA Report 									
ALL ASSOCIATED TASKS View All Search Tasks Create New Task Complete									
Due Date	Priority	Type	Task Group	Subject	Handler	Assigned By	Completed On	Created On	Done?
No results.									

Claim Documents

***SJT4468J (6028316803SG)**
[SGN2739H]
TP
LOGISTIX PTE LTD
Apr 25 2019 8:45PM
[Doswell Wilfred]
Bluwel Automotive Service Pte Ltd

Upload Documents			Upload Photos			Compose New Letter			Upload Video			Upload Audio			View		View In Browser	
Photos/Images															3 per page		<input checked="" type="checkbox"/>	
No	Relabel/Reorder	LKK Auto Consultants Pte Ltd (HQ)														Thumbnail	Print	
1	30/04/19 19:44	General View														Load JPG	<input checked="" type="checkbox"/>	
2	30/04/19 19:44	General View														Load JPG	<input checked="" type="checkbox"/>	
3	30/04/19 19:44	General View														Load JPG	<input checked="" type="checkbox"/>	
4	30/04/19 19:44	General View														Load JPG	<input checked="" type="checkbox"/>	
5	30/04/19 19:44	General View														Load JPG	<input checked="" type="checkbox"/>	
6	30/04/19 19:44	General View														Load JPG	<input checked="" type="checkbox"/>	
7	30/04/19 19:44	General View														Load JPG	<input checked="" type="checkbox"/>	
8	30/04/19 19:44	General View														Load JPG	<input checked="" type="checkbox"/>	
9	30/04/19 19:44	General View														Load JPG	<input checked="" type="checkbox"/>	
10	30/04/19 19:44	General View														Load JPG	<input checked="" type="checkbox"/>	
11	30/04/19 19:44	General View														Load JPG	<input checked="" type="checkbox"/>	
12	30/04/19 19:44	General View														Load JPG	<input checked="" type="checkbox"/>	
13	30/04/19 19:44	General View														Load JPG	<input checked="" type="checkbox"/>	
14	30/04/19 19:44	General View														Load JPG	<input checked="" type="checkbox"/>	
15	30/04/19 19:44	General View														Load JPG	<input checked="" type="checkbox"/>	
16	30/04/19 19:44	General View														Load JPG	<input checked="" type="checkbox"/>	
17	30/04/19 19:44	General View														Load JPG	<input checked="" type="checkbox"/>	
18	30/04/19 19:44	General View														Load JPG	<input checked="" type="checkbox"/>	
19	30/04/19 19:44	General View														Load JPG	<input checked="" type="checkbox"/>	
20	30/04/19 19:44	General View														Load JPG	<input checked="" type="checkbox"/>	
21	30/04/19 19:44	General View														Load JPG	<input checked="" type="checkbox"/>	
22	30/04/19 19:44	General View														Load JPG	<input checked="" type="checkbox"/>	
23	30/04/19 19:44	General View														Load JPG	<input checked="" type="checkbox"/>	
24	30/04/19 19:44	Chassis Number														Load JPG	<input checked="" type="checkbox"/>	
25	30/04/19 19:44	General View														Load JPG	<input checked="" type="checkbox"/>	
26	30/04/19 19:44	Odometer Reading														Load JPG	<input checked="" type="checkbox"/>	
27	30/04/19 19:44	General View														Load JPG	<input checked="" type="checkbox"/>	
28	30/04/19 19:44	General View														Load JPG	<input checked="" type="checkbox"/>	

Documents Checklist

DOCUMENTS CHECKLIST	Reset	Save	Print
There are no document checklists configured.			

Our Checklist Remarks - LKK Auto Consultants Pte Ltd (HQ)**Show Remarks To:** ☐ Handling InsurerNote: Remarks are private unless you show it to other parties.

LKK Auto Consultants Pte Ltd (Co.Reg.No:199607198R)

51 Ubi Ave 1 #01-25, Paya Ubi Industrial Park

Singapore 408933

Tel: 6256-3561 Fax: 6844-8805 Email: sur@lkkauto.com;assignments@lkkauto.com

VEHICLE DAMAGE INSPECTION REPORT

Our File No: CS3/AIG19007590/ECD3E2

Date: 27/05/2019

REFERENCE

Handling Insurer: AIG Asia Pacific Insurance Pte. Ltd. Policy No: 0100699043-12
 Claimant Vehicle No : SGT4468J Insured Vehicle No : SGN2739H
 Date of Loss: 25/04/2019 Nature of Claim: TP Claim No: 6028316803SG

DESCRIPTION & IDENTIFICATION OF VEHICLE

Reg No: SGT4468J
 Make & Model: KIA CERATO, 1.6 (A) Engine No: HIDDEN
 Reg. Date: (Man. Year:) Chassis No: KNAFW412MA5111236
 Colour: White Odometer: 0 km
 Engine Capacity: 1591 cc
 Market Value/New Car Price: N/A
 Sum Insured (S\$): Market Value/New Car Price

CONDITION OF VEHICLE AT THE TIME OF SURVEY

General Condition: Steering (Serviceable): Yes Footbrake (Serviceable): Yes
 Handbrake (Serviceable): Yes Engine Modification: No Pre-accident Condition: Yes

CONDITION OF TYRES

Front Tyre Size: 215/45 R17 Rear Tyre Size: 215/45 R17
 Front Left Side: Nexen 6 mm Rear Left Side: Nexen 6 mm
 Front Right Side: Nexen 6 mm Rear Right Side: Nexen 6 mm

The above values represent the remaining tyre treads depth

COST OF CLAIMS	Repairer's	Adjuster's	Difference	Diff %
Parts	0.00	0.00	0.00	
Miscellaneous Items	0.00	0.00	0.00	
Labour	0.00	0.00	0.00	
Paintwork Labour	0.00	0.00	0.00	
Towing	0.00	0.00	0.00	
Nett Amount (S\$)	0.00	0.00	0.00	

INSPECTION

Date of Assignment: 30/04/2019
 Date Inspected: 30/04/2019 Inspected At: Bluwel Automotive Service Pte Ltd (HQ)
 1 Kaki Bukit Avenue 6, #01-28/37/53/55/56
 Autobay@Kaki Bukit
 Singapore 417883
 Estimated Period of Repair: 6.0 days

Adjuster: CHEN TSUE YEE

Manager: CELINE FONG

NOTE: This report represents our findings at the time and place of inspection stated herein. Such inspection has been carried out to the best of our knowledge and ability but any other liability under any other circumstances is hereby expressly excluded.

REGISTRATION DATE UNABLE TO TRADE:DUE TO VEHICLE DE-REGISTER

REPAIR DETAILS

Recommended Parts

No.	Qty	Part No.	Particulars	Condition	Repairer's	Amount
1	1		*FRT NUMBER PLATE	Dented	0.00 F	*- F
2	1		*FRT NUMBER PLATE BASE	Dented	0.00 F	*- F
3	1		*FRT BUMPER	Dented	0.00 F	*- F
4	1		*FRT BUMPER CLIPS	Necessary	0.00 F	*- F
5	2		*FRT BUMPER SIDE RETAINER	Broken	0.00 F	*- F
6	1		*FRT BUMPER REINFORCEMENT	Broken	0.00 F	*- F
7	1		*FRT BUMPER SPONGE	Broken	0.00 F	*- F
8	1		*FRT BUMPER GRILLE	Broken	0.00 F	*- F
9	1		*FRT LH BUMPER FOG LAMP COVER	Broken	0.00 F	*- F
10	1		*FRT LH BUMPER FOG LAMP	Broken	0.00 F	*- F
11	1		*FRT GRILLE	Broken	0.00 F	*- F
12	1		*FRT GRILLE EMBLEM	Necessary	0.00 F	*- F
13	1		*FRT GRILLE CHROME MOULDING	Broken	0.00 F	*- F
14	1		*FRT SUPPORT PANEL	Dented	0.00 F	*- F
15	1		*FRT LH HEADLAMP ASSY	Broken	0.00 F	*- F
16	1		*FRT RH HEADLAMP ASSY	Broken	0.00 F	*- F
17	1		*BONNET	Dented	0.00 F	*- F
18	1		*BONNET LOCK	Bent	0.00 F	*- F
19	1		*BONNET INSULATOR	Crushed	0.00 F	*- F
20	2		*BONNET HINGE	Bent	0.00 F	*- F
21	1		*AIR CON CONDENSER	Dented	0.00 F	*- F
22	1		*RADIATOR	Dented	0.00 F	*- F
23	1		*RADIATOR FAN ASSY	Broken	0.00 F	*- F
24	1		*FRT LH FENDER	Dented	0.00 F	*- F
25	1		*FRT LH FENDER INNER SHIELD	Torn	0.00 F	*- F
Total Parts (S\$)					0.00	0.00

F=Franchise part.

Report was unsubmitted during this print-out.

Recommended Miscellaneous Items

There are no new miscellaneous items selected.

Recommended Labour

There are no labour items selected.

Report was unsubmitted during this print-out.

< END OF ESTIMATES >