

REF: CSCI119007585/RIV d3n2 Special Instructions

Surveyor

Rasu

ASSIGNMENT (Office)

From (Person)

Chang Bansen

of

CTI

Date/Time:

2/1/4

Estimated Cost:

Bill to:

OD / IT / WS / TP / RES / OD / RES / EVA / INV / MY / CS

To inspect Vehicle No:

SMJ 394 G

Insured:

SKE 5631P

at Workshop info:

Borneo Motor

Tel:

93366875

of

2 pendan Crescent # Level 4

Policy No:

Claim No:

SNM19D201879

Sum Insured:

Excess:

Make of Veh
(Client's Record)

D.O.A.

25/4/19

CA / REV / REF / REV 24 HRS

H.O.D. Endorsement

Date/Time:

5:31pm 2/1/19

Person Contacted:

Shashi

Vehicle IN

(ITP)

Date/Time

Action/Instruction (✓) Estimate

8/8/19

@ 130pm Shashi said est was wrongly key in with discount

14/8/19

Final fig \$ 3669.20 confirmed by email (Red 2190, 3790)

ASS. REC. BY:

REF:

CFC

8492

ASSIGNMENT

From:

Date:

5/8/19

Estimated Cost:

OD: ☒ TP / ☐ WS / ☐ TP RES / ☐ OD RES / ☐ EVA / ☐ INV / ☐ MV

To Inspect Vehicle No:

SMJ 394G

at Workshop m/s

Borneo Motor

of

2 Pandan Crescent

Insured:

Policy No:

Claims No:

Sum Insured:

Excess:

(Client's Record)

Make of Veh:

10-30 (am)
waiting

(Policy Condition)

Remark: The veh had commenced its
repair at the time of inspection.

Bal. or Market Value:

IDAC Accident Rpt:

Consistent? : Yes or No

GIA / PR Seen:

Consistent? : Yes or No

Est. Repairs:

days

Res.: Yes or No

Lum Sum:

%

3 Val.: Yes or No

CA / REV / REP. / 24 HRS

Vehicle: IN / OUT

Date:

Person Contacted:

Veh No:

SMJ 394G

Yr Regn: 2019 / FCB

Type: ☒ M. Car / ☐ M. Cycle / ☐ Bus / ☐ Van / ☐ Lorry / ☐ Taxi / ☐ Prime Mover /

Truck / Trailer or

Make:

Suzuki swift 1.0T GLX c.c 998

Colour:

R60

A/C: Insured / Std / NI / NA

Sp. Reading:

8511

T/Radio: Insured / Std / NI / NA

Eng/No:

C/No:

JSAAZC13S00256192

Gen. Cond: Good / Fair / Poor / Burnt

Steering: In order / Jammed / Leaked / Burnt or

Brake: In order / Jammed / Leaked / Burnt or

Modi: Nil / S/Rim / STD A/Rim or

Tyre Size:

F:

185/35 R16

R:

BS / DUN / EXNOVA / GY / FS / LIZA / MIC / OHTSU / PIR / SUMI /

TOYO / YOKO or

Front

Rear

R/Bal.

6

mm

R/Bal.

6

mm

L/Bal.

6

mm

L/Bal.

6

mm

D.O.A.

25/04/19

D.O.I.

05/08/19

Survey held at

Borneo Motor

Des. of Damages: ☒ Ex / ☐ Rear / ☐ O/S / ☐ N/S / ☐ U/C / ☐ Rooftop or

The U/C / Chassis frame / Body Structure affected due to collision.

Date / Time

Action / Instruction

RECEIVED 15 AUG 2019

14/8/2019

Date/Time, File Pass to?



Preli. Report

1)



Final Report

Date/Time, File Return to?

2)

14/8 - typist

Report Format:

Merimen

Lump Sum / H.R. /

P/P \$3669.20

Days Of Repair: 3

Resurvey No. of Trip: 1

Add Fee:



Site Insp (\$)



Interview (\$)



Tech. Invs (\$)



Week end (\$)

Survey Fee:

Transportation:

S + RS \$1

Fines

Others

TOTAL

220

Veron Chen (LKKAUTO)

From: Veron Chen (LKKAUTO)
Sent: Wednesday, 14 August 2019 5:16 PM
To: Shashitharan PTCBC; SUR; Rasul (LKKAUTO)
Subject: RE: SMJ394 FINAL BILL

Dear Shashi,

WITHOUT PREJUDICE

Confirmed \$3669.20 before GST @ 3 working days

Kindly send Final invoice and all supporting documents directly to CHINA TAIPING

Best Regards,

Veron Chen | Case Handler

LKK Auto Consultants Pte Ltd

Phone: 6256-3561 | email :sur@lkkauto.com | fax: 6256-4315

Blk 51, Paya Ubi Industrial Park, Ubi Avenue 1, #02-25 | S(408933)

From: Shashitharan PTCBC <Shashitharan@borneomotors.com.sg>
Sent: Thursday, 8 August 2019 1:14 PM
To: Veron Chen (LKKAUTO) <veronchen@lkkauto.com>; SUR <sur@lkkauto.com>; Rasul (LKKAUTO) <Rasul@lkkauto.com>
Subject: RE: SMJ394 FINAL BILL

No discount for china taiping

From: Veron Chen (LKKAUTO) [mailto:veronchen@lkkauto.com]
Sent: Thursday, August 8, 2019 12:10 PM
To: Shashitharan PTCBC; SUR; Rasul (LKKAUTO)
Subject: FW: SMJ394 FINAL BILL

CAUTION: This email originated from outside of the organization (Inchcape). Do not click links or open attachments unless you recognise the sender and know the content is safe.

Dear Shashi,

Any discount for the spare parts?

Best Regards,

Veron Chen | Case Handler

LKK Auto Consultants Pte Ltd

Phone: 6256-3561 | email :sur@lkkauto.com | fax: 6256-4315

Blk 51, Paya Ubi Industrial Park, Ubi Avenue 1, #02-25 | S(408933)

-----Original Message-----

From: Shashitharan PTCBC <Shashitharan@borneomotors.com.sg>
Sent: Thursday, 8 August 2019 10:50 AM
To: Rasul (LKKAuto) <Rasul@lkkauto.com>; SUR <sur@lkkauto.com>
Subject: FW: SMJ394 FINAL BILL

-----Original Message-----

From: Shashitharan@borneomotors.com.sg [mailto:Shashitharan@borneomotors.com.sg]
Sent: Thursday, August 8, 2019 10:25 AM
To: Shashitharan PTCBC
Subject: SMJ394 FINAL BILL

Sent by: [Shashitharan@borneomotors.com.sg]
Number of Images: 1
Attachment File Type: PDF

Device Name: ApeosPort-VI C3371
Device Location:

This e-mail (and any attachment) is intended for the addressee(s) only and contains information that is legally privileged and confidential. If you are not the intended recipient, please be advised that you have received this e-mail in error and that any use, dissemination, distribution, printing or copying of this communication is unauthorized and strictly prohibited. Kindly notify us by replying to the sender's e-mail address and delete this e-mail immediately. E-mail transmissions cannot be guaranteed to be secure or error-free as information could be intercepted, corrupted, lost, destroyed, delayed or incomplete, or could contain viruses. We therefore do not accept liability for any errors or omissions in the contents of this e-mail which arise as a result of e-mail transmission, and you are advised to carry out your own virus checks and confirm the accuracy of the contents of this e-mail before relying on it for any purpose.

This e-mail (and any attachment) is intended for the addressee(s) only and contains information that is legally privileged and confidential. If you are not the intended recipient, please be advised that you have received this e-mail in error and that any use, dissemination, distribution, printing or copying of this communication is unauthorized and strictly prohibited. Kindly notify us by replying to the sender's e-mail address and delete this e-mail immediately. E-mail transmissions cannot be guaranteed to be secure or error-free as information could be intercepted, corrupted, lost, destroyed, delayed or incomplete, or could contain viruses. We therefore do not accept liability for any errors or omissions in the contents of this e-mail which arise as a result of e-mail transmission, and you are advised to carry out your own virus checks and confirm the accuracy of the contents of this e-mail before relying on it for any purpose.

This e-mail (and any attachment) is intended for the addressee(s) only and contains information that is legally privileged and confidential. If you are not the intended recipient, please be advised that you have received this e-mail in error and that any use, dissemination, distribution, printing or copying of this communication is unauthorized and strictly prohibited. Kindly notify us by replying to the sender's e-mail address and delete this e-mail immediately. E-mail transmissions cannot be guaranteed to be secure or error-free as information could be intercepted, corrupted, lost, destroyed, delayed or incomplete, or could contain viruses. We therefore do not accept liability for any errors or omissions in the contents of this e-mail which arise as a result of e-mail transmission, and you are advised to carry out your own virus checks and confirm the accuracy of the contents of this e-mail before relying on it for any purpose.

Nivitha (LKK Auto)

From: Chong Boon Sen <boonsen.chong@sg.cntaiping.com>
Sent: Monday, 29 April 2019 4:37 PM
To: Suraidah B Saidi PTCBC
Cc: assignments
Subject: RE: OUR REF: SNM19D201879 -SKE5631P - Direct Settlement (ST) - Accident Involving SMJ394G & SKE5631P DOA 25.04.2019 (PRS)

WITHOUT PREJUDICE

Dear Sir,

We will be assigning M/s LKK Auto Consultants Pte Ltd to survey your client's vehicle.

Aside to LKK,

Please proceed to survey the third party vehicle on WP basis.

Thank you.

Chong Boon Sen

Claims Executive
Department

China Taiping Insurance (Singapore) Pte. Ltd.

3 Anson Road #16-00 Springleaf Tower Singapore 079909
DID: (65) 63896171 | M: (65) XXXX XXXX | F: (65) 6222 1033

W: www.sg.cntaiping.com | **FB:** www.facebook.com/chinataipingsg/ | **WeChat:** 太平獅城 Taiping SG 3 Anson
Road #16-00 Springleaf Tower Singapore 079909
DID: (65) 63896171 | M: (65) XXXX XXXX | F: (65) 6222 1033

From: Suraidah B Saidi PTCBC [mailto:SuraidahB.Saidi@inchcape.com.sg]
Sent: Monday, 29 April, 2019 4:31 PM
To: Chong Boon Sen <boonsen.chong@sg.cntaiping.com>
Subject: RE: OUR REF: SNM19D201879 -SKE5631P - Direct Settlement (ST) - Accident Involving SMJ394G & SKE5631P DOA 25.04.2019 (PRS)

Hi Boon Sen,

We would like to choose **XING QUO QIANG** to conduct the assessment.

Thank you.

Warmest Regards,

SURAIDAH

TPR TEAM, CLAIMS DEPT

D: 6631 1887 | F: 6872 7260 | E: suraidahb.saidi@inchcape.com.sg

Inchcape Centre

Level 4, Bodycare Centre

2 Pandan Crescent

Singapore 128462

www.borneomotors.com.sg | www.lexus.com.sg | www.toyotasingsapore.com.sg | www.hino.com.sg | www.suzukicar.com.sg

From: Chong Boon Sen <boonsen.chong@sg.cntaiping.com>
Sent: Monday, 29 April 2019 3:12 PM
To: Suraidah B Saidi PTCBC <SuraidahB.Saidi@inchcape.com.sg>
Subject: RE: OUR REF: SNM19D201879 -SKE5631P - Direct Settlement (ST) - Accident Involving SMJ394G & SKE5631P
DOA 25.04.2019 (PRS)

CAUTION: This email originated from outside of the organization (Inchcape). Do not click links or open attachments unless you recognise the sender and know the content is safe.

Dear Sir,

We intend to conduct a pre-repair survey of the damage to your client's vehicle jointly with your client/your motor workshop. We propose to use one of the following motor surveyors to conduct the joint pre-repair survey as a single joint expert.

ADRIAN LING
Kelvin Ang
SEE CHEW SENG
MOHD FADHILAH BIN OSMAN
XING QUO QIANG
KENNETH KONG
SIMON HO
CHUA WEIJIE
MARCUS CHUA
HENRY NG

Please let us know within two(2) working days whether you agree to the appointment of any of these motor surveyors as a single joint expert.
You may select one of the listed motor surveyors and we will bear the cost of the pre-repair survey carried out by the single joint expert.

Chong Boon Sen

Claims Executive
Department

China Taiping Insurance (Singapore) Pte. Ltd.

3 Anson Road #16-00 Springleaf Tower Singapore 079909
DID: (65) 63896171 | M: (65) XXXX XXXX | F: (65) 6222 1033

W: www.sg.cntaiping.com | **FB:** www.facebook.com/chinataipingsg/ | **WeChat:** 太平獅城 Taiping SG 3 Anson
Road #16-00 Springleaf Tower Singapore 079909
DID: (65) 63896171 | M: (65) XXXX XXXX | F: (65) 6222 1033

From: Angie Foo

Sent: Monday, 29 April, 2019 3:09 PM

To: Chong Boon Sen <boonsen.chong@sg.cntaiping.com>; Alfred Toh <alfred.toh@sg.cntaiping.com>; Chee So Chow <sochow.chee@sg.cntaiping.com>; suraidahb.saidi@inchcape.com.sg

Subject: OUR REF: SNM19D201879 -SKE5631P - Direct Settlement (ST) - Accident Involving SMJ394G & SKE5631P
DOA 25.04.2019 (PRS)

Dear Boon Sen,

Please conduct PRS-SMJ394G soonest possible (SNM19D201879 -SKE5631P - INSURED NON REPORTING –FILE WITH,BOON SEN)

Officer In Charge –Chong Boon Sen- 6389 6171.

Regards.

Angie Foo

Executive
Claims Department

China Taiping Insurance (Singapore) Pte. Ltd.

3 Anson Road #15-00 Springleaf Tower Singapore 079909
DID: (65) 63896186 - F: (65) 6224 7478

W: www.sg.cntaiping.com | FB: www.facebook.com/chinataipingsg/ | WeChat: 太平獅城 Taiping SG

Disclaimer: This e-mail and any files transmitted with it is intended only for the named recipients and may contain confidential information. Any unauthorized disclosure, use or dissemination of this message, either in whole or partial, is prohibited. If you are not the intended recipient, please notify the sender immediately. Please delete the e-mail and any copies of it thereafter.

From: Claims Dept of CTI

Sent: Monday, 29 April, 2019 1:05 PM

To: Angie Foo

Subject: FW: Direct Settlement (ST) - Accident Involving SMJ394G & SKE5631P DOA 25.04.2019 (PRS)

From: Suraidah B Saidi PTCBC [<mailto:SuraidahB.Saidi@inchcape.com.sg>]

Sent: Monday, 29 April 2019 11:37 AM

To: Claims Dept of CTI <claimsdept@sg.cntaiping.com>

Subject: Direct Settlement (ST) - Accident Involving SMJ394G & SKE5631P DOA 25.04.2019

Hi,

Reference to the above-mentioned.

Please find attached herein a copy of our client's Accident Report, Damaged Photos, Accident Video Footage & Estimate Invoice for your kind perusal.

As our client is claiming against your insured **SKE5631P** thus would appreciate if you could revert to us on the liability urgently or we could settle the case under Direct Settlement with **Car Rental of @ \$100 per day x no. of days** as recommended by your appointed surveyor.

Kindly have your surveyor to contact our Motor Claim Assessor, **Shashi @ 9336 6875 / 6631 1864** located at **2 Pandan Crescent – Level 4** for an appointment to inspect our client's vehicle soonest.

As for liability clearance, kindly revert to this email.

Your kind attention into the above is greatly appreciated.

Thank you!

Warmest Regards,

SURAIDAH

TPR TEAM, CLAIMS DEPT

D: 6631 1887 | F: 6872 7260 | E: suraidahb.saidi@inchcape.com.sg

Inchcape Centre

Level 4, Bodycare Centre

2 Pandan Crescent
Singapore 128462

www.borneomotors.com.sg | www.lexus.com.sg | www.toyotasingapore.com.sg | www.hino.com.sg | www.suzukicar.com.sg

This e-mail (and any attachment) is intended for the addressee(s) only and contains information that is legally privileged and confidential. If you are not the intended recipient, please be advised that you have received this e-mail in error and that any use, dissemination, distribution, printing or copying of this communication is unauthorized and strictly prohibited. Kindly notify us by replying to the sender's e-mail address and delete this e-mail immediately. E-mail transmissions cannot be guaranteed to be secure or error-free as information could be intercepted, corrupted, lost, destroyed, delayed or incomplete, or could contain viruses. We therefore do not accept liability for any errors or omissions in the contents of this e-mail which arise as a result of e-mail transmission, and you are advised to carry out your own virus checks and confirm the accuracy of the contents of this e-mail before relying on it for any purpose.

This email has been scanned by the Symantec Email Security.cloud service.
For more information please visit <http://www.symanteccloud.com>

This e-mail (and any attachment) is intended for the addressee(s) only and contains information that is legally privileged and confidential. If you are not the intended recipient, please be advised that you have received this e-mail in error and that any use, dissemination, distribution, printing or copying of this communication is unauthorized and strictly prohibited. Kindly notify us by replying to the sender's e-mail address and delete this e-mail immediately. E-mail transmissions cannot be guaranteed to be secure or error-free as information could be intercepted, corrupted, lost, destroyed, delayed or incomplete, or could contain viruses. We therefore do not accept liability for any errors or omissions in the contents of this e-mail which arise as a result of e-mail transmission, and you are advised to carry out your own virus checks and confirm the accuracy of the contents of this e-mail before relying on it for any purpose.

This email has been scanned by the Symantec Email Security.cloud service.
For more information please visit <http://www.symanteccloud.com>

SINGAPORE ACCIDENT STATEMENT

IMPORTANT NOTICE

1. Please report correctly the details of the accident to speed up the claims process.
2. This Form must be completed by the Policyholder and/or the Authorised Driver.
3. Information provided must be as truthful and accurate as possible. Any wilful misrepresentation or withholding of material facts may allow insurance companies to repudiate policy liability.
4. The issue and acceptance of this Form by insurance companies is not an admission of policy liability on the part of the insurance companies.
5. Any false reporting may be referred to the Police for investigation.
6. This report will be forwarded by the insurers of the GIA Records Management Centre established by the General Insurance Association of Singapore (GIA) for archiving and that copies of this report will, for a fee, be made available upon application by interested parties.
7. By the lodgement of this report to the insurers, you hereby consent to the archiving of this report at the centre and to copies of the report being made available aforesaid.

ACCIDENT STATEMENT

Date Of Report 25/04/2019 15:07
 Date Of Accident 25/04/2019 11:45
 Exact Location Of Accident HILLION MALL C/P BASEMENT 1
 Country/State Of Loss SINGAPORE

DETAILS OF OWN VEHICLE

Vehicle Registration Number SMJ394G
Insured/Policyholder
 Name Of Registered Owner NEO JIA HUI,JOEL
 NRIC No S9313849Z
 Email Address NOEMAIL
 Mobile Phone No (LOCAL) +65-81696021
 Alternative Phone No OFFICE-81696021
Vehicle Particulars
 Manufacturer SUZUKI
 Model SWIFT
 Exact Purpose for which vehicle was being used at time of accident
 Are you claiming under your own insurance policy for repair to your vehicle? NO
 If No, Please state action to be taken THIRD PARTY
 Vehicle Category PRIVATE CAR
Insurance Company
 Name of Insurance Company NTUC INCOME INSURANCE CO-OPERATIVE LTD
 Type Of Coverage COMPREHENSIVE
 Fleet Policy NO
 Policy Number 5107556744(CLASSIC)
 Cover Note Number
Driver
 Name of Driver NEO JIA HUI,JOEL
 NRIC No S9313849Z
 Date Of Birth 20/04/1993
 Occupation INDOOR
 Date Of Driving Pass 04/03/2014
 Driving Experience 5 YEARS AND 1 MONTH
 Gender MALE
 Mobile Number (LOCAL) +65-81696021
 Fax Number
 Contact Number OFFICE-81696021
 EMail Address NOEMAIL

Address BLK 506 HOUGANG AVE 8 #11-690
Postcode
Was driver an employee of the Insured's Company NO
If No, Relationship of the Driver with the Insured OWNER
Vehicle Registration Number of Driver's Own Vehicle -
-
-
Insurance Company of Driver's Own Vehicle -
-

General Information of the Accident

Type Of Accident COLLISION - HEAD TO REAR
Weather Conditions INDOOR
Road Surface INDOOR

Other Information

Was any foreign vehicle involved in this accident? NO
Number of vehicles (including own vehicle) involved in the accident 2
Was any body injured in the Accident? NO
Was any injured conveyed to hospital by ambulance?
Was any other material or property damaged? YES
I have been approached by unknown person(s) soliciting/offering accident claims assistance. NO
Number of Passengers (Including Driver) 3
Passenger 1 NAME: : ---
GENDER: : MALE
Passenger 2 NAME: : ---
GENDER: : MALE

Details of Police Action

Was the accident reported to the police? NO
If Yes, Please state which Police Station
Was notice of intended Prosecution given? NO
If Yes, against whom?

Circumstances of Accident

PLS REFER ATTACHED ACCIDENT REPORT FROM THE DRIVER.

Attachment(s)

Are accident photos available for attachment? YES
Was there any video captured by Car Camera? YES
Remarks/ Reasons: WILL PASSED TO W/SHOP FOR TP CLAIM
Was there any audio recorded? NO

Details of Witness 1

Name KENNY GAN LIANG CHANG S8932904C
Phone Number 90493993
Email Address

DETAILS OF OTHER VEHICLE PROPERTY 1

Vehicle Registration Number SKE5631P
Vehicle Make/Model/Colour
Details Of Properties
Vehicle Category PRIVATE CAR

Name of Driver	GUI LIANG
NRIC/Passport Number	G5637524X
Contact Number	86836295
Address	
Postcode	
Insurance Company Name	
Nature Of Damage	
No. Of Passenger (Including Driver)	

SKETCH PLAN

IMPORTANT NOTICE

1. Please report correctly the details of the accident to speed up the claims process.
2. This Form must be completed by the Policyholder and/or the Authorised Driver.
3. Information provided must be as truthful and accurate as possible. Any wilful misrepresentation or withholding of material facts may allow insurance companies to repudiate policy liability.
4. The issue and acceptance of this Form by insurance companies is not an admission of policy liability on the part of the insurance companies.
5. Any false reporting may be referred to the Police for investigation.
6. The report will be forwarded by the insurers of the GIA Records Management Centre established by the General Insurance Association of Singapore (GIA) for archiving and that copies of this report will for a fee be made available upon application by interested parties.
7. By the lodgment of this report to the insurers, you hereby consent to the archiving of this report at the centre and to copies of the report being made available aforesaid.
8. **Consent under the Personal Data Protection Act (PDPA)**
I understand, acknowledge, agree and consent that:
 - (a) My insurer, my workshop and the General Insurance Association of Singapore ("GIA") may/are permitted to collect, use, disclose and/or process my personal data/personal information set out in this [form] and any other personal information provided by me or possessed by my insurer (collectively the "Personal Information") and disclose and transfer such Personal Information to all insurer(s) who have insured vehicle(s) involved in this accident (all insurer(s) who have insured vehicle(s) involved in this accident shall be collectively referred to as the "Insurers"), the insurers' lawyers/law firms, the Monetary Authority of Singapore and any relevant government agency/authority (such as the police), for the purpose(s) of :
 - (i) processing, handling and/or dealing with my claims including the settlement of the claims and any necessary investigations relating to the claims;
 - (ii) investigating the accident and/or my claims;
 - (iii) carrying out and/or dealing with my instructions or responding to any enquiries by me;
 - (iv) administering my claims (including the mailing of correspondence, statements, invoices, reports or notices to me, which could involve disclosure of certain personal data about me to bring about delivery of the same as well as on the external cover of envelopes/mail packages); and/or
 - (v) complying with applicable law in administering, processing, handling and/or dealing with my claims (collectively the "Purposes")
 - (b) all insurer(s) who have insured vehicle(s) involved in this accident and the insurers' lawyers/law firms, may/are permitted to collect, use, disclose and/or process my Personal Information for one or more of the above Purposes; and
 - (c) my Personal Information may/can be disclosed by any of the Insurers and/or GIA to their third party service providers or agents (including their lawyers/law firms), which may be sited outside of Singapore, for one or more of the above Purposes;
 - (d) my Personal Information will also be collected and used to compile claims history for the purpose of fraud detection, investigation and management in present and all future claims.
 - (e) the information so collected under (d) above may be shared / disclosed:
 - (i) to all insurers and/or any other third parties that assist in evaluating, investigating, controlling or managing fraud, regulators, law enforcement and government agencies as reasonably required for the purposes stated, or
 - (ii) for complying with requirements under any regulations, laws or court orders.

Policyholder's Signature
Date & Time:

Driver's Signature
(if driver is not the policyholder)
Date & Time:

Reporting Centre Personnel's Signature
Name:
NRIC/FIN No.:

Sketch Plan #2 Pg. 1

SKETCH PLAN

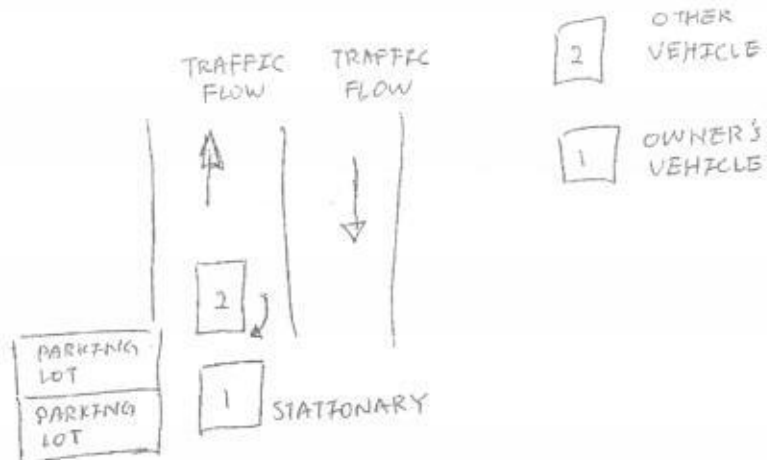

DESCRIBE CIRCUMSTANCES OF THE ACCIDENT

Entered carpark together with SKE 5631P. SKE 5631P stopped way after the parking lot. SKE 5631P stopped. Owner stopped car. SKE 5631P did not switch on his hazard light. SKE 5631P reversed without checking blind spot or behind. Reversed into owner.

DECLARATION

I/We declare the foregoing particulars are true in every respect.

 1510H
25 Apr 19
Policyholder's Signature
Date & Time:

Driver's Signature
(If driver is not the policyholder)
Date & Time:

WAC BLUKIT BATOK (VAC)
Reporting Centre Personnel's Signature
Name:
NRIC/FIN No.:

TAX INVOICE

ESTIMATE

GST Registration No.: MR-8500000-9
RCB Registration No.: 195000068E

Account Detail	Account No.	Customer Detail
Service Retail Cash Sales Body & Paint Service Retail Cash Sales Body & Paint	c0199882 / SERVCASH Invoice No.: 0 Invoice Date: 29/04/2019	Mr Neo Jia Hui Joel 506 Hougang Avenue 8 #11-690 Singapore 530506 Mobile: 93897123

Year	Make	Model	Reg. Date	Veh. Reg. No.	Kilometers	WIP No.	Order No./Remarks
19	2LM1CXF35	SWIFT	20/02/2019	SMJ0394G	0	11731	66TP/SMJ394G/270419
Chassis No.	Engine No.	TWC No.	Terms	SA/Counter	Vehicle In	Collected On	
JSAAZC13S00256192	K10C1206478	00	Shashitharan	--/--/----	0.00	--/--/----	0.00

L	Cd	Job/Parts Description	Qty	Unit Price	Disc %	Amount
1	S	S-BMS SUNDRIES tp veh NO.:SKE5631P ACC DATE:25/04/19 DATE-IN: DATE SURVEY: NO OF REPAIR DAYS: BY: AUTHORIZED ON:		100.00	✓	50 100.00
2	S	S-BMS CHECK WIRING AND REFOCUS HEADLAMP		146.50	✓	146.50
3	S	S-BMS REPL ACC AFF PARTS AND PANEL STRAIGHTEN AND REALIGN ACC AFF AREA		1758.00	✓	586 1758.00
4	S	S-BMS RESRPAY ACC AFF AREA BUMPER AND FENDER		1452.00	✓	484 1452.00
5	1	S71711-53R00-799 BUMPER, FR	1.00	659.55	20.00	527.64
6	2	S71734-52R00-000 HOLDER, FR BUMPER FR, L	1.00	8.40	20.00	6.72
7	3	S71732-53R00-000 HOLDER, FR BUMPER SIDE, L	1.00	7.35	20.00	5.88
Champion Motors is the only authorized workshop to maintain your Suzuki. Service your Suzuki at Champion Motors every 6 mths or 10,000 km (whichever earlier) to enjoy warranty benefits.						5859.20

For & on behalf of Champion Motors (1975) Pte Ltd	Customer's Signature	Change Summary	Total
	Please acknowledge receipt of vehicle	Parts 540.24 Labour 0.00 Materials 3,456.50 Lubrication/Fluid 0.00 Others 0.00	3,996.74
		GST 7.00%	279.77
		Less	0.00
		Amount Due	4,276.51

PLEASE TEAR ALONG PERFORATED LINE

002463

TO SECURITY GUARD

002463

29/04/2019

DATE

PLEASE ALLOW THE UNDERMENTIONED VEHICLE TO: 43

TIME

LEAVE THE COMPANY PREMISES.

VEHICLE SMJ0394G

SIGNATURE
FOR Champion Motors (1975) Pte Ltd

Inchcape

CUSTOMER

**TAX INVOICE**GST Registration No.: MR-8500000-9
RCB Registration No.: 195000068E**ESTIMATE****Champion Motors (1975) Pte Ltd**2 Pandan Crescent Singapore 128462
Tel: (65) 6631 1118 Website: www.suzukicar.com.sg

Account Detail	Account No.	Customer Detail
China Taiping Insurance (S) Pte Ltd 3 Anson Road #16-00 Springleaf Tower Singapore 079909	S8000004 /WIC2	Mr Neo Jia Hui Joel 506 Hougang Avenue 8 #11-690 Singapore 530506 Mobile: 93897123
	Invoice No. 0	
	Invoice Date 08/08/2019	

Year	Make	Model	Reg. Date	Veh. Reg. No.	Kilometers	WIP No.	Order No./Remarks
19	2LM1CXF35	SWIFT	20/02/2019	SMJ0394G	0	11792	66TP/SMJ394G/270419
Chassis No.	Engine No.	TWC No.	Terms	SA/Counter	Vehicle In	Collected On	
JSAAZC13S00256192	K10C1206478	60	June Choo Lay Koon	--/--/----	0.00	--/--/----	0.00

L	Cd	Job/Parts Description	Qty	Unit Price	Disc %	Amount
1	S	S-BMS BODY AND PAINTCHECK WIRING AND REFOUCS HEADLAMP.		146.50		146.50
2	S	S-BMS REPLACE ACC AFFECTED PARTS AND PANEL STRAIGHTEN AND REALIGN ACC AFFECTED PANEL.		586.00		586.00
3	S	S-BMS RESPRAY ACC AFFECTED AREA BUMPER AND FENDER		484.00		484.00
4	S	S-BMS SUNDRIES TP VEH NO.: SKE5631P ACC DATE: 25/04/2019 DATE-IN: DATE SURVEY: NO OF REPAIR DAYS: 3 DAYS BY: AUTHORISED ON:		50.00		50.00
5	1	S71711-53R00-799 FRONT BUMPER COVER,	1.00	659.55		659.55
6	2	S71734-52R00-000 L/FRONT BUMPER HOLDER,	1.00	8.40		8.40
7	3	S71732-53R00-000 L/FRONT SIDE BUMPER HOLDER,	1.00	7.35		7.35
8	4	S35120-52RB0-000 UNIT, HEADLAMP, R (A)	1.00	1727.40		1727.40
Champion Motors is the only authorized workshop to maintain your Suzuki. Service your Suzuki at Champion Motors every 6 mths or 10,000 km (whichever earlier) to enjoy warranty benefits.						

For & on behalf of Champion Motors (1975) Pte Ltd	Customer's Signature	Change Summary	Total
	Please acknowledge receipt of vehicle	Parts 2,402.70	3,669.20
		Labour 0.00	GST 7.00% 256.84
		Materials 1,266.50	Less 0.00
		Lubrication/Fluid 0.00	
		Others 0.00	Amount Due 3,926.04

PLEASE TEAR ALONG PERFORATED LINE

215328

TO SECURITY GUARD

215328

08/08/2019
PLEASE ALLOW THE UNDERMENTIONED VEHICLE TO LEAVE THE COMPANY PREMISES.DATE
TIME

VEHICLE NO. SMJ0394G

CUSTOMER

SIGNATURE
FOR Champion Motors (1975) Pte Ltd

LKK Auto Consultants Pte Ltd (Co.Reg.No:199607198R)

51 Ubi Ave 1 #01-25, Paya Ubi Industrial Park
Singapore 408933

Tel: 6256-3561 Fax: 6844-8805 Email: sur@lkkauto.com; assignments@lkkauto.com

VEHICLE DAMAGE INSPECTION REPORT

Our File No: CS/CT19007585/R1VD3N2
Date: 15/08/2019

REFERENCE

Handling Insurer:	China Taiping Insurance (Singapore) Pte. Ltd.	Policy No:	DMPCSN30145019011
Claimant Vehicle No :	SMJ394G	Insured Vehicle No :	SKE5631P
Date of Loss:	25/04/2019	Nature of Claim:	TP
		Claim No:	SNM19D201879C02

DESCRIPTION & IDENTIFICATION OF VEHICLE

Reg No:	SMJ394G	Engine No:	K10C1206478
Make & Model:	SUZUKI SWIFT, 998cc T GLX (A)	Chassis No:	JSAAZC13S00256192
Reg. Date:	20/02/2019 (Man. Year: 2019)	Odometer:	8511 km
Colour:	Red		
Engine Capacity:	998 cc		
Market Value/New Car Price:	N/A		
Sum Insured (\$\$):	Market Value/New Car Price		

CONDITION OF VEHICLE AT THE TIME OF SURVEY

General Condition:	Steering (Serviceable):	Yes	Footbrake (Serviceable):	Yes
Handbrake (Serviceable):	Yes	Engine Modification:	No	Pre-accident Condition:

CONDITION OF TYRES

Front Tyre Size:	185/55R16	Rear Tyre Size:	185/55R16
Front Left Side:	Bridgestone 6 mm	Rear Left Side:	Bridgestone 6 mm
Front Right Side:	Bridgestone 6 mm	Rear Right Side:	Bridgestone 6 mm

The above values represent the remaining tyre treads depth

COST OF CLAIMS

	Repairer's	Adjuster's	Difference	Diff %
Parts	2,502.70	2,452.70	50.00	2.00
Miscellaneous Items	0.00	0.00	0.00	
Labour	3,356.50	1,216.50	2,140.00	63.76
Paintwork Labour	0.00	0.00	0.00	
Towing	0.00	0.00	0.00	
Gross Total (\$\$)	5,859.20	3,669.20	2,190.00	37.38
+ GST 7.00/7.00% (\$\$)	410.14	256.84	153.30	37.38
Nett Amount (\$\$)	6,269.34	3,926.04	2,343.30	37.38

INSPECTION

Date of Assignment:	04/07/2019	
Date Inspected:	05/08/2019	Inspected At: Borneo Motors (S) Pte Ltd (Pandan) 2 Pandan Crescent Singapore 128462

Estimated Period of Repair: 3.0 days

Adjuster: MOHD RASUL

Manager: VERON CHEN

NOTE: This report represents our findings at the time and place of inspection stated herein. Such inspection has been carried out to the best of our knowledge and ability but any other liability under any other circumstances is hereby expressly excluded.

REPAIR DETAILS

Reference

Part Source:	MRM-SG	Version: 1.0 (Last Synchronised: 15 Aug 2019)
Parts:	144	SUZUKI SWIFT 998cc T GLX (A) (Catalogue:Merimen Singapore 1.0)
Labour:	Repairer's	(Price-denominated Standard List)
Print Code:	(Unsubmitted, no print-code for SMJ394G)	
Validity:	These estimates are valid only if they contain the print code (above) on all estimate pages, running page numbers with the END OF ESTIMATES marker on the last estimate page	
Further Info:	Items/values not in reference catalogue are prefixed with an asterisk *.	

Recommended Parts

No.	Qty	Part No.	Particulars	Condition	Repairer's	Amount
1	1		*BUMPER,FR	Deformed	659.55 FS	*659.55 FS
2	1		*HOLDER,FR BUMPER FR,L	Necessary	8.40 FS	*8.40 FS
3	1		*HOLDER,FR BUMPER SIDE,L	Necessary	7.35 FS	*7.35 FS
4	1		*SUNDRIES	Necessary	100.00 FS	*50.00 FS
5	1		*UNIT,HEADLAMP,R	Cracked	1,727.40 FS	*1,727.40 FS
F=Franchise part. S=SpcNett.						
				Total Parts (S\$)	2,502.70	2,452.70

Report was unsubmitted during this print-out.

Recommended Miscellaneous Items

There are no new miscellaneous items selected.

Recommended Labour

No	Particulars	Lab.Type	Repairer's	Amount
Labour Items				
1	CHECK WIRING AND REFOCUS HEADLAMP	New	146.50	146.50
2	REPL ACC AFF PARTS AND PANEL STRAIGHTEN AND REALIGN ACC AFF AREA	New	1,758.00	586.00
3	RESPRAY ACC AFF AREA BUMPER AND FENDER	New	1,452.00	484.00
Gross Labour Cost (\$\$)			3,356.50	1,216.50

Report was unsubmitted during this print-out.

< END OF ESTIMATES >