

## SINGAPORE ACCIDENT STATEMENT

### IMPORTANT NOTICE

1. Please report correctly the details of the accident to speed up the claims process.
2. This Form must be completed by the Policyholder and/or the Authorised Driver.
3. Information provided must be as truthful and accurate as possible. Any wilful misrepresentation or withholding of material facts may allow insurance companies to repudiate policy liability.
4. The issue and acceptance of this Form by insurance companies is not an admission of policy liability on the part of the insurance companies.
5. **Any false reporting may be referred to the Police for investigation.**
6. This report will be forwarded by the insurers of the GIA Records Management Centre established by the General Insurance Association of Singapore (GIA) for archiving and that copies of this report will, for a fee, be made available upon application by interested parties.
7. By the lodgement of this report to the insurers, you hereby consent to the archiving of this report at the centre and to copies of the report being made available aforesaid.

### ACCIDENT STATEMENT

Date Of Report	30/04/2019 12:00
Date Of Accident	07/04/2019 22:15
Exact Location Of Accident	ALONG TANJONG PAGAR ROAD
Country/State of Loss	SINGAPORE

### DETAILS OF OWN VEHICLE

Vehicle Registration Number	GBC2549G
<b>Insured/Policyholder</b>	
Name Of Registered Owner	LEE YEW LIANG
NRIC No	S1745364E
Email Address	DOMSOH@HOTMAIL.COM
Mobile Phone No	(LOCAL) +65-96161493
Alternative Phone No	OTHERS-96161493

### Vehicle Particulars

Manufacturer	MITSUBISHI
Model	L200
Exact Purpose for which vehicle was being used at time of accident	ON THE WAY HOME
Are you claiming under your own insurance policy for repair to your vehicle?	NO
If No, Please state action to be taken	REPORTING ONLY
Vehicle Category	COMMERCIAL VEHICLE

### Insurance Company

Name of Insurance Company	NTUC INCOME INSURANCE CO-OPERATIVE LTD
Type Of Coverage	COMPREHENSIVE
Fleet Policy	NO
Policy Number	5108386862
Cover Note Number	

### Driver

Name of Driver	LEE YEW LIANG
NRIC No	S1745364E
Date Of Birth	05/04/1966
Occupation	INDOOR
Date Of Driving Pass	30/08/2002
Driving Experience	16 YEARS AND 7 MONTHS
Gender	MALE
Mobile Number	(LOCAL) +65-96161493
Fax Number	
Contact Number	OTHERS-96161493
Email Address	DOMSOH@HOTMAIL.COM

Address	78 JALAN GELENGGANG
Postcode	578252
Was driver an employee of the Insured's Company	NO
If No, Relationship of the Driver with the Insured	OWNER
Vehicle Registration Number of Driver's Own Vehicle	-
	-
	-
Insurance Company of Driver's Own Vehicle	-
	-
	-

#### General Information of the Accident

Type Of Accident	COLLISION - HEAD TO REAR
Weather Conditions	CLEAR
Road Surface	DRY

#### Other Information

Was any foreign vehicle involved in this accident?	NO
Number of vehicles (including own vehicle) involved in the accident	2
Was any body injured in the Accident?	NO
Was any injured conveyed to hospital by ambulance?	NO
Was any other material or property damaged?	YES
I have been approached by unknown person(s) soliciting/offering accident claims assistance.	NO
Number of Passengers (Including Driver)	1

#### Details of Police Action

Was the accident reported to the police?	NO
If Yes, Please state which Police Station	
Was notice of intended Prosecution given?	NO
If Yes, against whom?	

#### Circumstances of Accident

PLEASE REFER TO SKETCH PLAN

#### Attachment(s)

Are accident photos available for attachment?	YES
Was there any video captured by Car Camera?	NO
Was there any audio recorded?	NO

#### DETAILS OF OTHER VEHICLE PROPERTY 1

Vehicle Registration Number	SHC3830R
Vehicle Make/Model/Colour	
Details Of Properties	
Vehicle Category	TAXI
Name of Driver	
NRIC/Passport Number	
Contact Number	
Address	
Postcode	
Insurance Company Name	
Nature Of Damage	
No. Of Passenger (Including Driver)	

## Sketch Plan

### SKETCH PLAN

#### IMPORTANT NOTICE

1. Please report correctly the details of the accident to speed up the claims process.
2. This Form must be completed by the Policyholder and/or the Authorised Driver.
3. Information provided must be as truthful and accurate as possible. Any wilful misrepresentation or withholding of material facts may allow insurance companies to repudiate policy liability.
4. The issue and acceptance of this Form by insurance companies is not an admission of policy liability on the part of the insurance companies.
5. Any false reporting may be referred to the Police for investigation.
6. The report will be forwarded by the insurers of the GIA Records Management Centre established by the General Insurance Association of Singapore (GIA) for archiving and that copies of this report will for a fee be made available upon application by interested parties.
7. By the lodgment of this report to the insurers, you hereby consent to the archiving of this report at the centre and to copies of the report being made available aforesaid.

#### **8. Consent under the Personal Data Protection Act (PDPA)**

I understand, acknowledge, agree and consent that:

- (a) My insurer, my workshop and the General Insurance Association of Singapore ("GIA") may/are permitted to collect, use, disclose and/or process my personal data/personal information set out in this [form] and any other personal information provided by me or possessed by my insurer (collectively the "Personal Information") and disclose and transfer such Personal Information to all insurer(s) who have insured vehicle(s) involved in this accident (all insurer(s) who have insured vehicle(s) involved in this accident shall be collectively referred to as the "Insurers"), the Insurers' lawyers/law firms, the Monetary Authority of Singapore and any relevant government agency/authority (such as the police), for the purpose(s) of:
  - (i) processing, handling and/or dealing with my claims including the settlement of the claims and any necessary investigations relating to the claims;
  - (ii) investigating the accident and/or my claims;
  - (iii) carrying out and/or dealing with my instructions or responding to any enquiries by me;
  - (iv) administering my claims (including the mailing of correspondence, statements, invoices, reports or notices to me, which could involve disclosure of certain personal data about me to bring about delivery of the same as well as on the external cover of envelopes/mail packages); and/or
  - (v) complying with applicable law in administering, processing, handling and/or dealing with my claims.(collectively the "Purposes")
- (b) all insurer(s) who have insured vehicle(s) involved in this accident and the Insurers' lawyers/law firms, may/are permitted to collect, use, disclose and/or process my Personal Information for one or more of the above Purposes; and
- (c) my Personal Information may/can be disclosed by any of the Insurers and/or GIA to their third party service providers or agents(including their lawyers/law firms), which may be sited outside of Singapore, for one or more of the above Purposes.
- (d) my Personal Information will also be collected and used to compile claims history for the purpose of fraud detection, investigation and management in present and all future claims.
- (e) the information so collected under (d) above may be shared / disclosed:
  - (i) to all insurers and/or any other third parties that assist in evaluating, investigating, controlling or managing fraud, regulators, law enforcement and government agencies as reasonably required for the purposes stated, or
  - (ii) for complying with requirements under any regulations, laws or court orders.

Policyholder's Signature

Date & Time: 29/04/2019  
17 55 HRS

Driver's Signature

(If driver is not the policyholder)  
Date & Time:

Reporting Centre Personnel's Signature

Name:

NRIC/FIN No.:

# Sketch Plan #2

## SKETCH PLAN

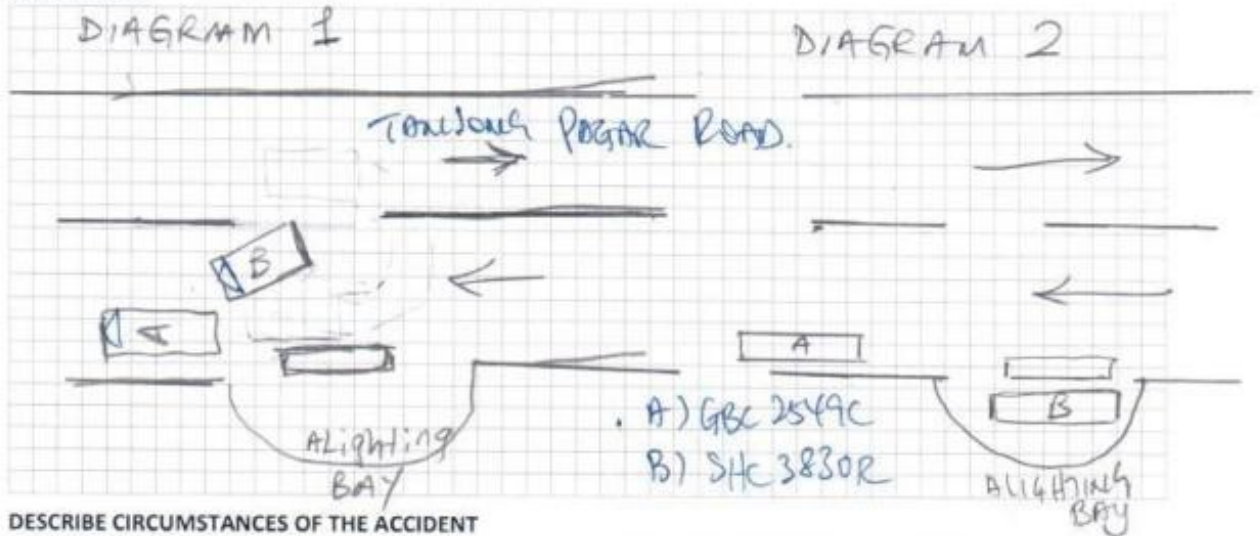

## DESCRIBE CIRCUMSTANCES OF THE ACCIDENT

My vehicle A stopped alongside road. with ~~hazard~~ Taxi (B in diagram) was on the right side of road when it hit my right rear end. (Diagram 1)

I moved my vehicle slightly ahead and alighted from my vehicle and saw taxi (B) reversed into the pick-up alighting bay. The taxi driver did not come out of the taxi. I assessed ~~the~~ my rear right end and saw only taxi paint marks. As it was dark on that road, I did not notice the dents until the next day. (Diagram 2).

As the taxi driver did not alight, I thought he did not want to pursue this accident, so I drove off thinking only paint marks on my rear end.

## DECLARATION

I/We declare the foregoing particulars are true in every respect.

Policyholder's Signature  
Date & Time: 27/04/2019  
1755 HRS

Driver's Signature  
(If driver is not the policyholder)  
Date & Time:

Reporting Centre Personnel's Signature  
Name: 20/04/2019  
NRIC/FIN No.: Keshav Kumar





Our Ref: MT/CA/TP/059/1040409-001/QSK/VU

16 Apr 2019

LEE YEW LIANG  
78 JLN GELENGGANG  
SINGAPORE 578252

Dear Policyholder

---

**CLAIM NUMBER: MT/1040409-001**  
**ACCIDENT INVOLVING GBC2549G / SHC3830R on 7 Apr 2019**

We would like to inform you that a claim for S\$4,813.12 has been made against your motor policy.

We need to respond to this claim within seven days. We would appreciate it if you could provide us:

- a. additional evidence, if any, such as accident photographs, video clips or witnesses' statement
- b. information on whether you are making a claim against the other party

We wish to remind you that under this motor insurance policy, you are required to report the accident, whether there is damage or not, within 24 hours or the next working day after the accident at any of our reporting centres. If you have not done so, please report this accident to us immediately. Otherwise, we regret to inform you that we may not be able to handle the claim on your behalf.

You need not respond to us if you have already reported the accident and do not have any further information.

We wish to remind you not to admit liability, make offer or payment without informing us and getting our approval. If you are making a claim against another party or have instructed your workshop or lawyers to act on your behalf, please update us on the developments. This is important as any liability undertaken by you may have serious implication on the third party claim against you, and may result in us not being able to handle the claim for you.

---

If you have any queries, please contact our Customer Service Officers at 6788 6616 or email us at [motor@income.com.sg](mailto:motor@income.com.sg).

Yours sincerely

Goh Peng Hong  
Manager  
Motor Insurance

Accident Photo



Accident Photo



Accident Photo





Accident Photo



Accident Photo



