

22/03/2012

ASS. REC. BY:

REF: CS/SM019007569/As d3n2 Special Instruction:

Surveyor: Adnan

ASSIGNMENT (Office)

From (Person): Agnes Chan Shu Hui of SMD Date/Time: 30.4.19 8.55 A.M.

Estimated Cost: Bill to:

OD/TP/WS/TP RES / OD RES / EVA / INV / MV / CS

To Inspect Vehicle No: SFU 5557X Insured: GBA 8038K

at Workshop m/s ACE Autolub n Tel: 68441184

of 13 Kaki Bukit Road 4, #03-29

Policy No: D19MPCVE000101 Claim No: CMTD1902083

Sum Insured: Excess:

Make of Veh: (Client's Record) D.O.A. 26.4.2019

CA / REV / REP. / REV 24 HRS

Date/Time: 30.4.19 10.06 A.M. Person Contacted: Anna H.O.D. Endorsement:

Vehicle IN/OUT

Date/Time	Action/Instruction	Estimate (✓)
	SFU 5557X - CCB1 A1611007955 / U16 392	D.O.A. - 28/03/2011
	GBA 8038K - X	
2/5@16:20hr	Sent via men'men pending estimate.	

ASS. REC. BY:

REF:

Adrian

ASSIGNMENT

From: _____ Date: _____

Estimated Cost: _____

OD / TP / WS / TP RES / OD RES / EVA / INV / MV

To Inspect Vehicle No: _____

at Workshop m/s _____

of _____

Insured: _____

Policy No. _____

Claims No. _____

Sum Insured: _____ Excess: _____

(Client's Record)

Make of Veh: _____

(Policy Condition)

Remark: The veh had commenced its
repair at the time of inspection.

Bal. or Market Value: _____

IDAC Accident Report: _____ Consistent?: Yes or No

GIA / PR Seen: _____ Consistent?: Yes or No

Est. Repairs: 6 days Res.: Yes or No

Lum Sum: _____ % 3 Val.: Yes or No

CA / REV / REP. / 24 HRS

Date: _____ Vehicle: IN / OUT

Person Contacted: _____

Veh No: SF45557X Yr Regn: 2016 Jun.Type: Motor / M.Cycle / Bus / Van / Lorry / Taxi / Prime Mover /

Truck / Trailer or

Make: Toyota Estima c.c. 2362Colour: White A/C: Insured / Std / NI / NASp. Reading: 9388 T/Radio: Insured / Std / NI / NA

Eng/No: _____

C/No: ACR507127472Gen. Cond: Good / Fair / Poor / Burnt

Steering: In order / Jammed / Leaked / Burnt or

Brake: In order / Jammed / Leaked / Burnt or

Modi: Nil / S/Rim / STD A/Rim orTyre Size: F: 225/50R18R: 225/50R18BS / DUN / EXNOVA / GY / FS / LIZA / MIC / OHTSU / PIR / SUMI /

TOYO / YOKO or

Front

Rear

R/Bal. 06 mm R/Bal. 06 mmL/Bal. 06 mm L/Bal. 06 mmD.O.A. _____ D.O.I. 30/04/19Survey held at Ace AutomobileDes. of Damages: Frt / Rear / O/S / N/S / U/C / Rooftop or

The U/C / Chassis frame / Body Structure affected due to collision.

Date / Time Action / Instruction

TP Sample

29/07/19 Confirmed L/S \$ 6,400/- @ 6 days with Adrian
C \$ 5,871.98 Red - 48%

MV:

PV:

Nett:

RECEIVED 30 JUL 2019

Resurvey No. of Trip - 2

Date/Time, File Pass to?

Date/Time, File Return to?

1) 29/07/19
Typist

2)

3)

4)

5)

6)

Prel. Report:

Final Report: \$ 6,400/- 45

Part Prices Check:

IN

OUT

Survey Fee:

Date:

Basic & Add.

350

S + RS, SI

11

Photos

Others

TOTAL

361

...CLAIM SUBFOLDER...(New Assignment)

CLAIM SUBFOLDER TRACKING

Case	Notified	Est Submitted	Adj Assigned	Adj Rpt	Adj Submitted	Ins Auth'd	Status
Main	29 Apr 2019		30 Apr 2019 08:55 Assign				New Assignment Cancel Case

Main	Reference	Claim Details	Documents	Show All
----------------------	---------------------------	-------------------------------	---------------------------	--------------------------

CLAIM SUBFOLDER DETAILS

[Created by insurer]

Insured:	NIPPON ENGINEERING, Co. Reg. No.: 42570400M		
Main Claimant:	BONG TECK CHYE, ID: S1687627E		
Vehicle Reg. No.:	SFU5557X	Date of Loss:	26/04/2019 10:00 - :59
Claim Type:	TP / CMTD1902083	Policy/Cover Note No.:	D19MTPCVE000101 (TP, Fire & Theft)
Vehicle Reg. No. (Insured):	GBA8038K	Policy No. (Claimant):	
		Excess:	
Repairer:	Ace Autolotion Pte Ltd (KAKI BUKIT) 13 Kaki Bukit Road 4, #03-29/30 Bartley Biz Centre, 417807 Kaki Bukit - Tel: 68441184		
Handling Insurer:	Sompo Insurance Singapore Pte. Ltd. (HQ) - Tel: 6461 6555 ... [Handled by CHAN SHU HUI AGNES - 6329 5327]		
Adjuster:	LKK Auto Consultants Pte Ltd (HQ) - Tel: 6256-3561 ... [Final Rpt due 10/05/2019]		
Adj Asg. Remarks:	WS: ANNA/ SHU WEI 6844 1184		

ASSOCIATED MAIL RECEIVED

[View All](#) [Compose Case Mail](#)

There are no mail for this case.

ALL ASSOCIATED TASKS

[View All](#)
[Search Tasks](#)
[Create New Task](#)
[Complete](#)

Due Date	Priority	Type	Task Group	Subject	Handler	Assigned By	Completed On	Created On	Done?
No results.									

View Sent Message

This mail is associated with :

***SFU5557X (CMTD1902083)**
[GBA8038K]

TP
BONG TECK CHYE
Apr 26 2019 10:00AM
[NIPPON ENGINEERING]
Ace Autolution Pte Ltd

[Resend](#)[View Recipients](#)[Print Message](#)[Delete Message](#)[Forward](#)

From LKK Auto Consultants Pte Ltd (LKK_HQ), sent on 02/05/2019 16:20 PM.

To agnes.chan@sompo.com.sg

Subject SFU5557X (CMTD1902083) [GBA8038K]

Dear Sir/Madam,

Please be informed that we have inspected the vehicle SFU 5557X on 30/4/2019
We are pending estimate from repairer.

Best Regards,

Denise Tay on behalf of shirley hiew | Case Handler
LKK Auto Consultants Pte Ltd

DOCUMENTS SUMMARY

There are no documents.

MSME19055225 / SME Motor Pte Ltd - Kaki Bukit
ENTRY DATE & TIME: 29/04/2019 15:29
SUBMITTED BY: Chia Pei Ying

SINGAPORE ACCIDENT STATEMENT

IMPORTANT NOTICE

1. Please report correctly the details of the accident to speed up the claims process.
2. This Form must be completed by the Policyholder and/or the Authorised Driver.
3. Information provided must be as truthful and accurate as possible. Any wilful misrepresentation or withholding of material facts may allow insurance companies to repudiate policy liability.
4. The issue and acceptance of this Form by insurance companies is not an admission of policy liability on the part of the insurance companies.
5. **Any false reporting may be referred to the Police for investigation.**
6. This report will be forwarded by the insurers of the GIA Records Management Centre established by the General Insurance Association of Singapore (GIA) for archiving and that copies of this report will, for a fee, be made available upon application by interested parties.
7. By the lodgement of this report to the insurers, you hereby consent to the archiving of this report at the centre and to copies of the report being made available aforesaid.

ACCIDENT STATEMENT

Date Of Report	29/04/2019 15:29
Date Of Accident	26/04/2019 10:00
Exact Location Of Accident	ALONG 136 BRADDELL ROAD
Country/State of Loss	SINGAPORE

DETAILS OF OWN VEHICLE

Vehicle Registration Number	SFU5557X
Insured/Policyholder	
Name Of Registered Owner	BONG TECK CHYE
NRIC No	S1687627E
Email Address	NOEMAIL
Mobile Phone No	(LOCAL) +65-96694944
Alternative Phone No	OFFICE-96694944

Vehicle Particulars

Manufacturer	TOYOTA
Model	ESTIMA

Exact Purpose for which vehicle was being used at time of accident

Are you claiming under your own insurance policy for repair to your vehicle? NO

If No, Please state action to be taken THIRD PARTY

Vehicle Category PRIVATE CAR

Insurance Company

Name of Insurance Company	LONPAC INSURANCE BHD
Type Of Coverage	COMPREHENSIVE
Fleet Policy	NO
Policy Number	Z19VP05021522
Cover Note Number	

Driver

Name of Driver	BONG TECK CHYE
NRIC No	S1687627E
Date Of Birth	01/07/1965
Occupation	INDOOR
Date Of Driving Pass	17/11/1994
Driving Experience	24 YEARS AND 5 MONTHS
Gender	MALE
Mobile Number	(LOCAL) +65-96694944
Fax Number	
Contact Number	OFFICE-96694944
E-Mail Address	NOEMAIL

Address BLK 517 SERANGOON NORTH AVE 4 #12-224
 Postcode 550517
 Was driver an employee of the Insured's Company NO
 If No, Relationship of the Driver with the Insured OWNER
 Vehicle Registration Number of Driver's Own Vehicle -
 -
 -
 Insurance Company of Driver's Own Vehicle -
 -
 -

General Information of the Accident

Type Of Accident COLLISION - HEAD TO REAR
 Weather Conditions RAINING
 Road Surface WET

Other Information

Was any foreign vehicle involved in this accident? NO
 Number of vehicles (including own vehicle) involved in the accident 2
 Was any body injured in the Accident? NO
 Was any injured conveyed to hospital by ambulance? NO
 Was any other material or property damaged? YES
 I have been approached by unknown person(s) soliciting/offering accident claims assistance. NO
 Number of Passengers (Including Driver) 1

Details of Police Action

Was the accident reported to the police? NO
 If Yes, Please state which Police Station
 Was notice of intended Prosecution given? NO
 If Yes, against whom?

Circumstances of Accident

ON 26/04/2019 AT AROUND 10AM, I WAS TRAVELLING ALONG 136 BRADDELL ROAD, IN FRONT OF MY VEHICLE SLOW DOWN AND STOP. I ALSO SLOW DOWN AND STOP AS WELL. SUDDENLY, VEHICLE B (GBA8038K) COLLIDED ONTO MY VEHICLE REAR PORTION.

Attachment(s)

Are accident photos available for attachment? YES
 Was there any video captured by Car Camera? NO
 Was there any audio recorded? NO

DETAILS OF OTHER VEHICLE PROPERTY 1

Vehicle Registration Number GBA8038K
 Vehicle Make/Model/Colour
 Details Of Properties VEHICLE B
 Vehicle Category COMMERCIAL VEHICLE
 Name of Driver
 NRIC/Passport Number
 Contact Number
 Address
 Postcode
 Insurance Company Name
 Nature Of Damage
 No. Of Passenger (Including Driver)

Sketch Plan Pg. 1

SKETCH PLANIMPORTANT NOTICE

1. Please report **correctly** the details of the accident to speed up the claims process.
2. This Form must be **completed by the Policyholder and/or the Authorised Driver**.
3. Information provided must be as **truthful and accurate as possible**. Any wilful misrepresentation or withholding of material facts may allow insurance companies to **repudiate policy liability**.
4. The issue and acceptance of this Form by Insurance companies is not an admission of policy liability on the part of the insurance companies.
5. **Any false reporting may be referred to the Police for investigation.**
6. The report will be forwarded by the Insurers of the GIA Records Management Centre established by the General Insurance Association of Singapore (GIA) for archiving and that copies of this report will for a fee be made available upon application by interested parties.
7. By the lodgment of this report to the insurers, you hereby consent to the archiving of this report at the centre and to copies of the report being made available aforesaid.
8. **Consent under the Personal Data Protection Act (PDPA)**

I understand, acknowledge, agree and consent that:

- (a) My insurer, my workshop and the General Insurance Association of Singapore ("GIA") may/are permitted to collect, use, disclose and/or process my personal data/personal information set out in this [form] and any other personal information provided by me or possessed by my insurer (collectively the "Personal Information") and disclose and transfer such Personal Information to all insurer(s) who have insured vehicle(s) involved in this accident (all insurer(s) who have insured vehicle(s) involved in this accident shall be collectively referred to as the "Insurers"), the Insurers' lawyers/law firms, the Monetary Authority of Singapore and any relevant government agency/authority (such as the police), for the purpose(s) of:
 - (i) processing, handling and/or dealing with my claims including the settlement of the claims and any necessary investigations relating to the claims;
 - (ii) investigating the accident and/or my claims;
 - (iii) carrying out and/or dealing with my instructions or responding to any enquiries by me;
 - (iv) administering my claims (including the mailing of correspondence, statements, invoices, reports or notices to me, which could involve disclosure of certain personal data about me to bring about delivery of the same as well as on the external cover of envelopes/mail packages); and/or
 - (v) complying with applicable law in administering, processing, handling and/or dealing with my claims (collectively the "Purposes")
- (b) all insurer(s) who have insured vehicle(s) involved in this accident and the Insurers' lawyers/law firms, may/are permitted to collect, use, disclose and/or process my Personal Information for one or more of the above Purposes; and
- (c) my Personal Information may/can be disclosed by any of the Insurers and/or GIA to their third party service providers or agents (including their lawyers/law firms), which may be sited outside of Singapore, for one or more of the above Purposes.
- (d) my Personal Information will also be collected and used to compile claims history for the purpose of fraud detection, investigation and management in present and all future claims.
- (e) the information so collected under (d) above may be shared / disclosed:
 - (i) to all insurers and/or any other third parties that assist in evaluating, investigating, controlling or managing fraud, regulators, law enforcement and government agencies as reasonably required for the purposes stated, or
 - (ii) for complying with requirements under any regulations, laws or court orders.

Policyholder's Signature
Date & Time:

Driver's Signature
(if driver is not the policyholder)
Date & Time:

Reporting Centre Personnel's Signature
Name:
NRIC/FIN No.:

ACE AUTO

Sketch Plan #2 Pg. 1

SKETCH PLAN

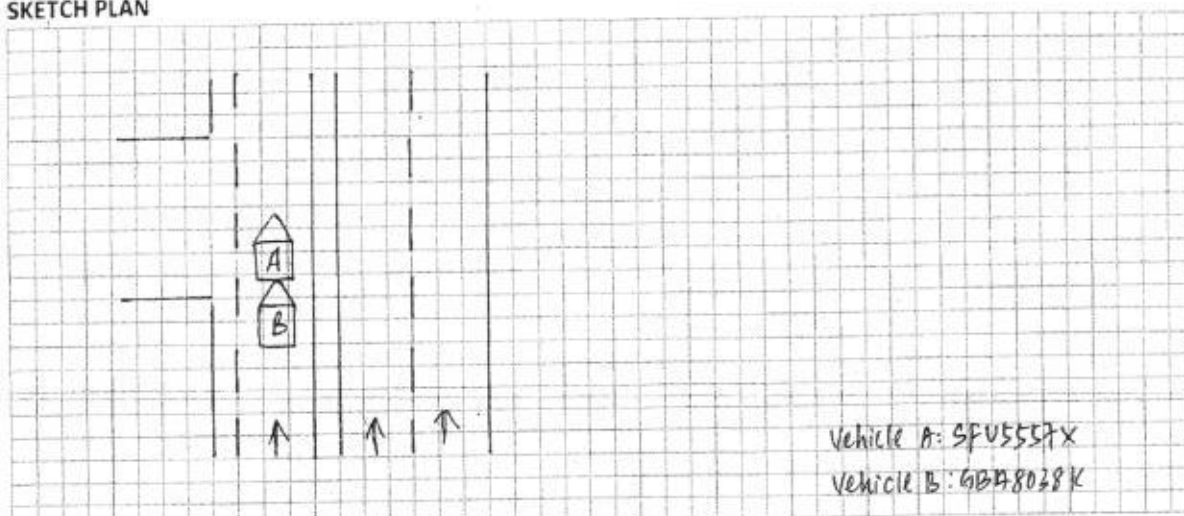

DESCRIBE CIRCUMSTANCES OF THE ACCIDENT

On 26 April 2019 at around 10:00 am, I was travelling along 136
Bradden Road. In front of my vehicle slow down and stop, and I also
slow down and stop as well. Suddenly, vehicle B (GBA8038K) collided
of my vehicle rear portion.

DECLARATION

I/We declare the foregoing particulars are true in every respect.

Policyholder's Signature
Date & Time:

Driver's Signature
(If driver is not the policyholder)
Date & Time:

Reporting Centre Personnel's Signature
Name:
NRIC/FIN No.:



ACE AUTOLUTION PTE LTD

13 Kaki Bukit Road 4 Bartley Biz Centre #03-29

Singapore 417807

Tel:6702 4282 Fax:6702 4202

ACR507127472

TP Somp
8/1/12

Page No. 1

Vehicle No. SFU5557X TOYOTA ESTIMA

QTY	DESCRIPTION	CONDITION	REPAIRER'S ESTIMATE (\$)	SURVEYOR ADJUSTMENT
PARTS (LIST ITEMS)				
1	REAR BUMPER ASSY <i>Defect</i>		1582.00	1339.
1	REAR BUMPER BRACKET LH <i>new</i>		210.00	X
2	REAR BUMPER REFLECTOR RH & LH @155.50 <i>new</i>		311.00	X
2	REAR BUMPER SIDE RETAINER OUTER RH & LH @75.00 <i>new</i>		150.00	✓
2	REAR BUMPER SIDE RETAINER INNER RH & LH @65.00 <i>new</i>		130.00	✓
2	REAR BUMPER SPONGE LH & RH @ \$175.00 <i>RH Defect</i>		350.00	65
1	REAR BUMPER TOW COVER <i>new</i>		35.00	X
1	REAR TAILGATE ASSY <i>Dented</i>		1700.00	1593
1	REAR TAILGATE WEATHERSTRIP <i>lt</i>		320.00	✓
1	REAR TAILGATE LOCK <i>Damaged</i>		478.20	✓
2	REAR TAILGATE DAMPER RH & LH @ \$300.00 <i>new</i>		600.00	X
1	REAR TAILGATE LOCK SENSOR <i>Damaged</i>		180.00	✓
1	REAR TAILGATE 'ESTIMA' EMBLEM <i>new</i>		98.00	✓
1	REAR TAILGATE 'AERAS' EMBLEM <i>new</i>		95.10	✓
1	REAR TAILGATE INNER TRIM BOARD <i>crushed</i>		310.00	✓
1	REAR TAILGATE LOGO <i>new</i>		110.00	55
1	REAR TAILGATE CHROME <i>new</i>		310.00	X
1	REAR END PANEL <i>Dented</i>		982.00	681
1	REAR END LOWER PANEL TOP GARNISH <i>Defect</i>		398.00	298
2	REAR FENDER INNER COVER RH & LH @160.00 <i>new</i>		320.00	X
1	REAR SPARE TYRE TANK <i>Repair</i>		1350.00	X
1	REAR LOCK ACTUATOR ELECTRICAL KEY <i>new</i>		450.00	X
1	REAR End Panel Lower Garnish <i>Defect</i>		10469.30	
	Floor Panel Top Cover <i>Defect</i>		2617.33	25%
	REAR Tailgate Reflector RH <i>crushed</i>		7851.98	
SPECIAL NETT ITEMS				
1 SET	REAR BUMPER CLIPS <i>new</i>		60.00	30
1 SET	REAR TAILGATE OUTER GARNISH CLIPS <i>new</i>		20.00	X
1 SET	REAR END LOWER PANEL TOP GARNISH CLIPS <i>new</i>		30.00	10
1	REAR END INNER PANEL SEALANT <i>new</i>		120.00	60
1	REAR WINDSCREEN SEALANT <i>new</i>		120.00	60
1 SET	REVERSE SENSOR <i>Damaged</i>		280.00	200
Total Parts			8481.98	

360



ACE AUTOLUTION PTE LTD
 13 Kaki Bukit Road 4 Bartley Biz Centre #03-29
 Singapore 417807
 Tel: 6702 4282 Fax: 6702 4202

Page No. 2

Vehicle No. SFU5557X TOYOTA ESTIMA

S/N	DESCRIPTION	REPAIRER'S ESTIMATE	OUR ASSESSMENT
	LABOUR		
1	To remove the affected parts & fittings to commence repairs and replace damaged parts	1600.00	1000
2	To supply paint materials, expandable items & putty, respray paint on parts replaced	1400.00	900
3	To remove, refix wiring system at accident damage areas and check for proper function	150.00	30
4	To remove and replace reverse sensors and test for proper function	100.00	50
5	To perform anti-rust treatment on affected areas	270.00	60
6	To remove and refix rear windscreen	120.00	✓
7	To clear fault code with diagnostic computer and reset to Toyota specification	150.00	x.
	Labour Total :	3790.00	13517.97
	TOTAL (PARTS & LABOUR):	12271.98	

8 To remove and replace rear camera. 14050 2250

9) To remove and replace upholstery 18080.

total 7997.72
 L/S 6.4K
 06 Days.

LKK Auto Consultants hence notify the Repairer of the following:

- To resurvey before/after spray painting
- To display damaged part(s) during resurvey
- Parts prices are subject to confirmation
- Third party survey is on a "Without Prejudice" basis
- No illegal modification(s) is allowed
- Supplementary item(s) must be resurveyed and subject to final approval from Insurance Company

and by Repairer

LKK Auto Consultants Pte Ltd (Co.Reg.No:199607198R)

51 Ubi Ave 1 #01-25, Paya Ubi Industrial Park
Singapore 408933

Tel: 6256-3561 Fax: 6844-8805 Email: sur@lkkauto.com; assignments@lkkauto.com

VEHICLE DAMAGE INSPECTION REPORT

Our File No: CS/SMO19007569/ASD3N2

Date: 01/08/2019

REFERENCE

Handling Insurer:	Sompo Insurance Singapore Pte. Ltd.	Policy No:	D19MTPCVE000101
Claimant Vehicle No :	SFU5557X	Insured Vehicle No :	GBA8038K
Date of Loss:	26/04/2019	Nature of Claim:	TP
		Claim No:	CMTD1902083

DESCRIPTION & IDENTIFICATION OF VEHICLE

Reg No:	SFU5557X	Engine No:	2AZ4A17051
Make & Model:	TOYOTA ESTIMA, 2.4 (A)	Chassis No:	ACR507127472
Reg. Date:	28/01/2016 (Man. Year: 2015)	Odometer:	93858 km
Colour:	White		
Engine Capacity:	2362 cc		
Market Value/New Car Price:	N/A		
Sum Insured (S\$):	Market Value/New Car Price		

CONDITION OF VEHICLE AT THE TIME OF SURVEY

General Condition:	Steering (Serviceable):	Yes	Footbrake (Serviceable):	Yes
Handbrake (Serviceable):	Yes	Engine Modification:	No	Pre-accident Condition:

CONDITION OF TYRES

Front Tyre Size:	225/50R18	Rear Tyre Size:	225/50R18
Front Left Side:	Michelin 6 mm	Rear Left Side:	Michelin 6 mm
Front Right Side:	Michelin 6 mm	Rear Right Side:	Michelin 6 mm

The above values represent the remaining tyre treads depth

COST OF CLAIMS

	Repairer's	Adjuster's	Difference	Diff %
Parts	9,477.97	5,707.72	3,770.25	39.78
Miscellaneous Items	0.00	0.00	0.00	
Labour	4,040.00	2,290.00	1,750.00	43.32
Paintwork Labour	0.00	0.00	0.00	
Towing	0.00	0.00	0.00	
Calculated Gross Total (S\$)	13,517.97	7,997.72	5,520.25	40.84
Approved Total (Overridden) (S\$)		6,400.00		
Nett Amount (S\$)	13,517.97	6,400.00	7,117.97	52.66

INSPECTION

Date of Assignment:	30/04/2019	
Date Inspected:	30/04/2019	Inspected At:
		Ace Autolution Pte Ltd (KAKI BUKIT) 13 Kaki Bukit Road 4, #03-29/30 Bartley Biz Centre Singapore 417807
Estimated Period of Repair:	6.0 days	

Adjuster: ADRIAN LING**Manager:** Hiew May Fung

NOTE: This report represents our findings at the time and place of inspection stated herein. Such inspection has been carried out to the best of our knowledge and ability but any other liability under any other circumstances is hereby expressly excluded.

REPAIR DETAILS

Reference		
Part Source:	MRM-SG	Version: 1.0 (Last Synchronised: 01 Aug 2019)
Parts:	M1-MPV	TOYOTA ESTIMA 2.4 (A) (Catalogue:Merimen Singapore 1.0)
Labour:	Repairer's	(Price-denominated Standard List)
Print Code:	(Unsubmitted, no print-code for SFU5557X)	
Validity:	These estimates are valid only if they contain the print code (above) on all estimate pages, running page numbers with the END OF ESTIMATES marker on the last estimate page	
Further Info:	Items/values not in reference catalogue are prefixed with an asterisk *.	

Recommended Parts

No.	Qty	Part No.	Particulars	Condition	Repairer's	Amount
1	1		*REAR BUMPER ASSY	Deformed	1,582.00 FL	*1,339.00 FL
2	1		*REAR BUMPER BRACKET LH	Not Necessary	210.00 FL	*- FL
3	2		*REAR BUMPER REFLECTOR RH & LH	Not Necessary	311.00 FL	*- FL
4	2		*REAR BUMPER SIDE RETAINER OUTER RH & LH	Necessary	150.00 FL	*150.00 FL
5	2		*REAR BUMPER SIDE RETAINER INNER RH & LH	Necessary	130.00 FL	*130.00 FL
6	1		*REAR BUMPER SPONGE LH & RH	O/s Deformed	350.00 FL	*65.00 FL
7	1		*REAR BUMPER TOW COVER	Not Necessary	35.00 FL	*- FL
8	1		*REAR TAILGATE ASSY	Dented	1,700.00 FL	*1,593.00 FL
9	1		*REAR TAILGATE WEATHERSTRIP	Cut	320.00 FL	*320.00 FL
10	1		*REAR TAILGATE LOCK	Damaged	478.20 FL	*478.20 FL
11	2		*REAR TAILGATE DAMPER RH & LH	Not Necessary	600.00 FL	*- FL
12	1		*REAR TAILGATE LOCK SENSOR	Damaged	180.00 FL	*180.00 FL
13	1		*REAR TAILGATE ESTIMA EMBLEM	Necessary	98.00 FL	*98.00 FL
14	1		*REAR TAILGATE AERAS EMBLEM	Necessary	95.10 FL	*95.10 FL
15	1		*REAR TAILGATE INNER TRIM BOARD	Cracked	310.00 FL	*310.00 FL
16	1		*REAR TAILGATE LOGO	Necessary	110.00 FL	*55.00 FL
17	1		*REAR TAILGATE CHROME	Not Necessary	310.00 FL	*- FL
18	1		*REAR END PANEL	Dented	982.00 FL	*691.00 FL
19	1		*REAR END LOWER PANEL TOP GARNISH	Deformed	398.00 FL	*298.00 FL
20	2		*REAR FENDER INNER COVER RH & LH	Not Necessary	320.00 FL	*- FL
21	1		*REAR SPARE TYRE TANK	Repair	1,350.00 FL	*- FL
22	1		*REAR LOCK ACTUATOR ELECTRICAL KEY	Not Necessary	450.00 FL	*- FL
23	1		*REAR END PANEL LOWER GARNISH	Deformed	268.00 FL	*268.00 FL
24	1		*FLOOR PANEL TOP COVER	Deformed	687.00 FL	*687.00 FL
25	1		*REAR TAILGATE REFLECTOR RH	Cracked	373.00 FL	*373.00 FL
26	1		*SET REAR BUMPER CLIPS	Necessary	60.00 FS	*30.00 FS
27	1		*SET REAR TAILGATE OUTER GARNISH CLIPS	Not Necessary	20.00 FS	*- FS
28	1		*SET REAR END LOWER PANEL TOP GARNISH CLIPS	Necessary	30.00 FS	*10.00 FS
29	1		*REAR END INNER PANEL SEALANT	Necessary	120.00 FS	*60.00 FS
30	1		*REAR WINDSCREEN SEALANT	Necessary	120.00 FS	*60.00 FS
31	1		*SET REVERSE SENSOR	Damaged	280.00 FS	*200.00 FS

F=Franchise part. S=SpcNett. L=ListItemDisc.

Sub Total (\$\$) 12,427.30 **7,490.30**
- List Item Discount on L Items 25.00/25.00% (\$\$) 2,949.33 **1,782.58**

Report was unsubmitted during this print-out.

No.	Qty	Part No.	Particulars	Condition	Repairer's	Amount
Total Parts (S\$)					9,477.97	5,707.72

Report was unsubmitted during this print-out.

Recommended Miscellaneous Items

There are no new miscellaneous items selected.

Recommended Labour

No	Particulars	Lab.Type	Repairer's	Amount
Labour Items				
1	TO REMOVE THE AFFECTED PARTS & FITTINGS TO COMMENCE REPAIRS AND REPLACE DAMAGED PARTS	New	1,600.00	1,000.00
2	TO SUPPLY PAINT MATERIALS,EXPANDABLE ITEMS & PUTTY,RESPRAY PAINT ON PARTS REPLACED	New	1,400.00	900.00
3	TO REMOVE,REFIX WIRING SYSTEM AT ACCIDENT DAMAGE AREAS AND CHECK FOR PROPER FUNCTION	New	150.00	30.00
4	TO REMOVE AND REPLACE REVERSE SENSORS AND TEST FOR PROPER FUNCTION	New	100.00	50.00
5	TO PERFORM ANTI-RUST TREATMENT ON AFFECTED AREAS	New	270.00	60.00
6	TO REMOVE AND REFIX REAR WINDSCREEN	New	120.00	120.00
7	TO CLEAR FAULT CODE WITH DIAGNOSTIC COMPUTER AND RESET TO TOYOTA SPECIFICATION	New	150.00	0.00
8	TO REMOVE AND REPLACE REAR CAMERA	New	100.00	50.00
9	TO REMOVE AND REPLACE UPHOLSTERY	New	150.00	80.00
Gross Labour Cost (\$\$)			4,040.00	2,290.00

Report was unsubmitted during this print-out.

< END OF ESTIMATES >