

SINGAPORE ACCIDENT STATEMENT

IMPORTANT NOTICE

1. Please report correctly the details of the accident to speed up the claims process.
2. This Form must be completed by the Policyholder and/or the Authorised Driver.
3. Information provided must be as truthful and accurate as possible. Any wilful misrepresentation or withholding of material facts may allow insurance companies to repudiate policy liability.
4. The issue and acceptance of this Form by insurance companies is not an admission of policy liability on the part of the insurance companies.
5. **Any false reporting may be referred to the Police for investigation.**
6. This report will be forwarded by the insurers of the GIA Records Management Centre established by the General Insurance Association of Singapore (GIA) for archiving and that copies of this report will, for a fee, be made available upon application by interested parties.
7. By the lodgement of this report to the insurers, you hereby consent to the archiving of this report at the centre and to copies of the report being made available aforesaid.

ACCIDENT STATEMENT

Date Of Report	24/04/2019 14:46
Date Of Accident	22/04/2019 08:50
Exact Location Of Accident	TOH GUAN ROAD
Country/State of Loss	SINGAPORE

DETAILS OF OWN VEHICLE

Vehicle Registration Number	XD2799K
-----------------------------	---------

Insured/Policyholder

Name Of Registered Owner	KIAT LEE LANDSCAPE & BUILDING PTE LTD
Co Reg No	199003767G
Email Address	NOEMAIL
Mobile Phone No	
Alternative Phone No	OFFICE-65089183

Vehicle Particulars

Manufacturer	SCANIA
Model	P400CB8X4MHZ-12.7 D (M)
Exact Purpose for which vehicle was being used at time of accident	
Are you claiming under your own insurance policy for repair to your vehicle?	NO
If No, Please state action to be taken	THIRD PARTY
Vehicle Category	COMMERCIAL VEHICLE

Insurance Company

Name of Insurance Company	ERGO INSURANCE PTE. LTD.
Type Of Coverage	COMPREHENSIVE
Fleet Policy	YES
Policy Number	DMCG19003521
Cover Note Number	

Driver

Name of Driver	GARAGA NAGAVENKATA RAVI
NRIC No	G7579434M
Date Of Birth	05/03/1981
Occupation	OUTDOOR
Date Of Driving Pass	07/01/2013
Driving Experience	6 YEARS AND 3 MONTHS
Gender	MALE
Mobile Number	(LOCAL) +65-98962949
Fax Number	
Contact Number	
Email Address	NOEMAIL

Address	KRANJI CRESCENT S(728655)
Postcode	
Was driver an employee of the Insured's Company	YES
If No, Relationship of the Driver with the Insured	
Vehicle Registration Number of Driver's Own Vehicle	-
	-
	-
Insurance Company of Driver's Own Vehicle	-
	-
	-

General Information of the Accident

Type Of Accident	COLLISION - HEAD ON COLLISION
Weather Conditions	CLEAR
Road Surface	DRY

Other Information

Was any foreign vehicle involved in this accident?	NO
Number of vehicles (including own vehicle) involved in the accident	1
Was any body injured in the Accident?	NO
Was any injured conveyed to hospital by ambulance?	NO
Was any other material or property damaged?	YES
I have been approached by unknown person(s) soliciting/offering accident claims assistance.	NO
Number of Passengers (Including Driver)	1

Details of Police Action

Was the accident reported to the police?	NO
If Yes, Please state which Police Station	
Was notice of intended Prosecution given?	NO
If Yes, against whom?	

Circumstances of Accident

PLEASE REFER TO THE SKETCH PLAN

Attachment(s)

Are accident photos available for attachment?	YES
Was there any video captured by Car Camera?	YES
Was there any audio recorded?	NO

DETAILS OF OTHER VEHICLE PROPERTY 1

Vehicle Registration Number	SDY3473U
Vehicle Make/Model/Colour	
Details Of Properties	
Vehicle Category	PRIVATE CAR
Name of Driver	CHEW SEONG LING
NRIC/Passport Number	S0140058D
Contact Number	
Address	
Postcode	
Insurance Company Name	
Nature Of Damage	
No. Of Passenger (Including Driver)	

Sketch Plan

SKETCH PLAN

IMPORTANT NOTICE

1. Please report correctly the details of the accident to speed up the claims process.
2. This Form must be completed by the Policyholder and/or the Authorised Driver.
3. Information provided must be as truthful and accurate as possible. Any wilful misrepresentation or withholding of material facts may allow insurance companies to repudiate policy liability.
4. The issue and acceptance of this Form by insurance companies is not an admission of policy liability on the part of the insurance companies.
5. Any false reporting may be referred to the Police for investigation.
6. The report will be forwarded by the insurers of the GIA Records Management Centre established by the General Insurance Association of Singapore (GIA) for archiving and that copies of this report will for a fee be made available upon application by interested parties.
7. By the lodgment of this report to the insurers, you hereby consent to the archiving of this report at the centre and to copies of the report being made available aforesaid.
8. **Consent under the Personal Data Protection Act (PDPA)**

I understand, acknowledge, agree and consent that:

- (a) My insurer, my workshop and the General Insurance Association of Singapore ("GIA") may/are permitted to collect, use, disclose and/or process my personal data/personal information set out in this [form] and any other personal information provided by me or possessed by my insurer (collectively the "Personal Information") and disclose and transfer such Personal Information to all insurer(s) who have insured vehicle(s) involved in this accident (all insurer(s) who have insured vehicle(s) involved in this accident shall be collectively referred to as the "Insurers"), the Insurers' lawyers/law firms, the Monetary Authority of Singapore and any relevant government agency/authority (such as the police), for the purpose(s) of :
- (i) processing, handling and/or dealing with my claims including the settlement of the claims and any necessary investigations relating to the claims;
 - (ii) investigating the accident and/or my claims;
 - (iii) carrying out and/or dealing with my instructions or responding to any enquiries by me;
 - (iv) administering my claims (including the mailing of correspondence, statements, invoices, reports or notices to me, which could involve disclosure of certain personal data about me to bring about delivery of the same as well as on the external cover of envelopes/mail packages); and/or
 - (v) complying with applicable law in administering, processing, handling and/or dealing with my claims (collectively the "Purposes")
- (b) all insurer(s) who have insured vehicle(s) involved in this accident and the Insurers' lawyers/law firms, may/are permitted to collect, use, disclose and/or process my Personal Information for one or more of the above Purposes; and
- (c) my Personal Information may/can be disclosed by any of the Insurers and/or GIA to their third party service providers or agents (including their lawyers/law firms), which may be sited outside of Singapore, for one or more of the above Purposes.
- (d) my Personal Information will also be collected and used to compile claims history for the purpose of fraud detection, investigation and management in present and all future claims.
- (e) the information so collected under (d) above may be shared / disclosed:
- (i) to all insurers and/or any other third parties that assist in evaluating, investigating, controlling or managing fraud, regulators, law enforcement and government agencies as reasonably required for the purposes stated, or
 - (ii) for complying with requirements under any regulations, laws or court orders.



Policyholder's Signature
Date & Time:

Driver's Signature
(If driver is not the policyholder)
Date & Time:

Reporting Centre Personnel's Signature
Name:
NRIC/FIN No.:

Sketch Plan #2

SKETCH PLAN

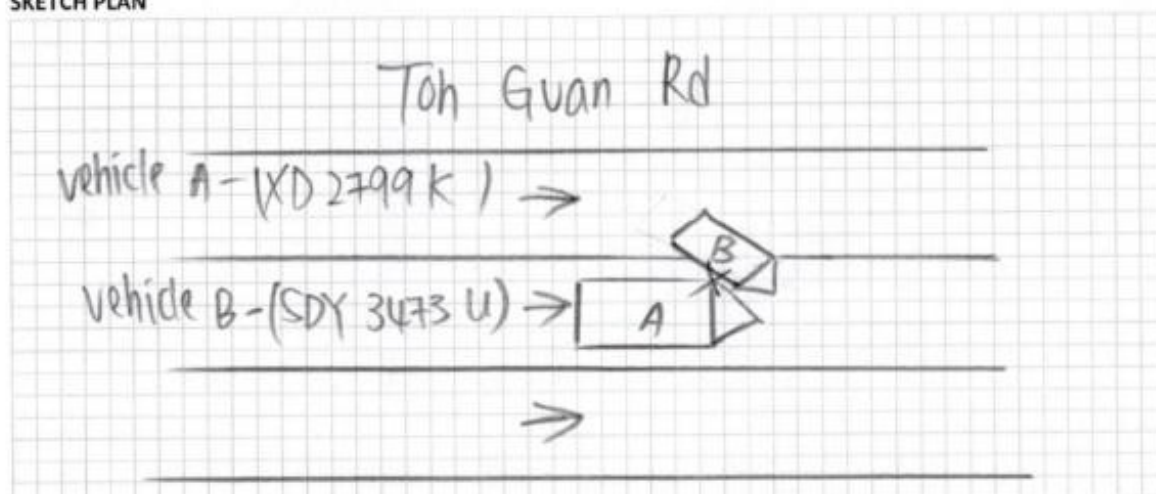

DESCRIBE CIRCUMSTANCES OF THE ACCIDENT

Please refer to the accident story

I have scene video and photo.

DECLARATION

I/We declare the foregoing particulars are true in every respect.



Policyholder's Signature _____
Date & Time: _____

Driver's Signature
(If driver is not the policyholder)
Date & Time:

Reporting Centre Personnel's Signature
Name:
NRIC/FIN No.:

Sketch Plan #3

Accident Report

On the date 22.04.2019 at about 0850 hrs I was driving his vehicle (XD2799 – Vehicle A) along AYE. I was queuing at the traffic light. When the traffic light turns green, I start to go. Suddenly I heard crash sound and slammed on the brakes. I found that my vehicle was involved in an accident. As I not sure what happen and my vehicle had installed few camera for each sides. Therefore, I informed company to isolate the video recordings of my vehicle for checking purpose. From the video, I can saw that my vehicle was queuing at Lane A of the traffic light and left a safe distance from car in front of me. The Vehicle B (XDY3473U) tried to cut queue from another lane (Lane B) and insert $\frac{1}{4}$ portion of her car in front of Vehicle A (Lane A). When the light turned green, cars start to move, and vehicle B found that the Lane B that she queue move faster than Lane A, she stopped her car which $\frac{1}{4}$ portion in Lane A and tried to turn back her car to Lane B. When Vehicle A start to go, the accident happen as the location of Vehicle B stopped was at blind spot for Vehicle A.

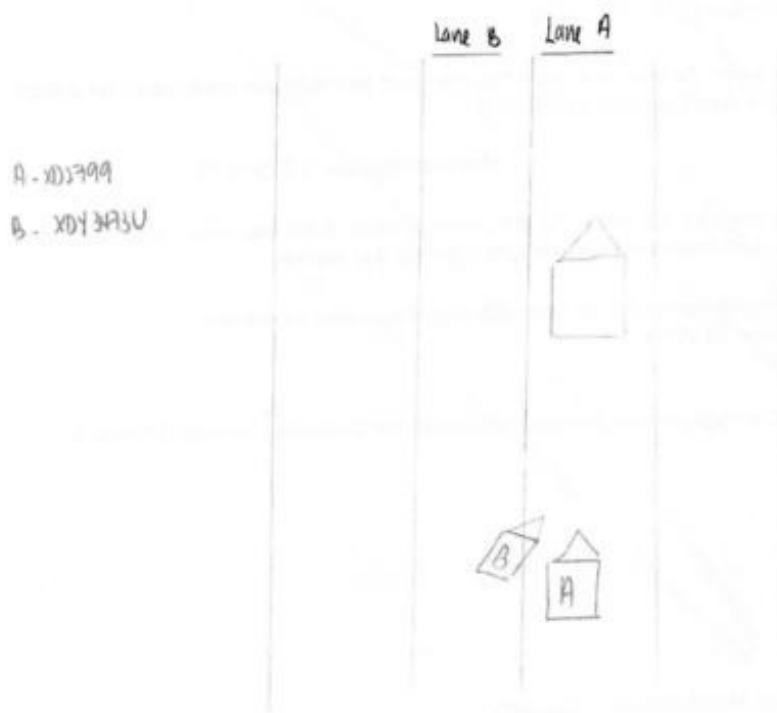

Driving License

S PASS
Employment of Foreign Manpower Act (Chapter 91)
Republic of Singapore

Employer
MAY & BROS ENGINEERING & BUILDING PTE LTD

Photo
CAPASA MADAVENKATA RAY KUMAR

Vehicle No.
D22078625

Class
CONSTRUCTION

Barcode

43334291

REPUBLIC OF SINGAPORE DRIVING LICENCE

License No. G-7579434M

NAME
CAPASA MADAVENKATA RAY KUMAR

Exp Date 05 Mar 1981

Issue Date 07 Feb 2017

Valid till 06-02-2022

Barcode

VISIT PASS
Immigration Regulations

10-11-2016

Name
CAPASA MADAVENKATA RAY KUMAR

Photo

DOB
05-03-1981

Gender
M

Nationality
INDIAN

Passport No.
M5100174

Download SGA and Pass App for check status

QR Code

YOU MAY ENJOY TRAVEL THIS CARD PERMIT IN PLACE OF OR AS EXPIRED DRIVING LICENS CARD ISSUED TO YOU

Barcode

YOU ARE LICENSED TO DRIVE VEHICLES IN THE FOLLOWING CLASSES

VEHICLE DATA

Class	Description	Valid From	Valid Until
Class 1	Motor vehicles with a maximum weight of 2000kg	10 Mar 2000	10 Mar 2000
Class 2	Motor vehicles with a maximum weight of 2000kg and other motor vehicles, excluding mopeds and other motor vehicles with a maximum weight of 200kg	10 Mar 2000	10 Mar 2000
Class 3	Motor vehicles which are constructed to carry not more than 9 passengers and the maximum weight is 2000kg	26 Aug 2012	26 Aug 2012
Class 4	Motor vehicles which are not constructed to carry more than 9 passengers and the maximum weight is 2000kg	26 Aug 2012	26 Aug 2012
Class 5	Motor vehicles that are constructed to carry not more than 9 passengers and the maximum weight is 2000kg	26 Aug 2012	26 Aug 2012

Barcode

INSURANCE CERT

ERGO

Certificate of Insurance

MOTOR VEHICLES (THIRD PARTY RISKS AND COMPENSATION) ACT (CHAPTER 160)
 MOTOR VEHICLES (THIRD PARTY RISKS AND COMPENSATION) RULES, 1985
 ROAD TRANSPORT ACT, 1967 (MALAYSIA)
 MOTOR VEHICLES (THIRD-PARTY RISKS) RULES, 1989 (MALAYSIA)

Certificate Policy Number : DNEG19030521
 Vehicle Registration Number : XJ22756K
 Cover Type : Comprehensive
 Policy Type : Commercial Vehicle (P/L Use)
 Name of Policyholder/Insured : KIST LEE LANDSCAPE & BUILDING PTE LTD
 Commencement Date of Insurance : 26/04/2019
 Expiry Date of Insurance : 24/04/2020
 Excess :
 EXCESS (SECTION II) S\$ 750.00
 EXCESS WINDSCREEN COVER (WH BELOW 10 TONS),
 YOUNG & NEXUS DRIVER (SECTION II) S\$ 100.00
 JAMLER FINANCIAL SERVICES ASIA & ASIA PACIFIC
 LTD S\$ 2,500.00



Finance Company/Fin. Purchase Owner : LTD

***Persons or Classes of Persons entitled to drive:**

1. The Policyholder
2. Any Person who is driving on the Policyholder's order or permission

Provided that the person driving is permitted in accordance with the licensing or other law or regulations to drive the Motor Vehicle or has been so permitted and is not disqualified by order of a Court of Law or by reason of any enactment or regulation in that behalf from driving the Motor Vehicle. And provided further that the Motor Vehicle is registered under the Road Traffic Act and its registration under the Road Traffic Act has not been cancelled at the time of the accident loss or damage.

***Limitations as to Use:**

- 1) Use in connection with the Policyholder's business
- 2) Use for carriage of passengers (other than for hire or reward) in connection with the Policyholder's business
- 3) Use for sports, domestic and pleasure purposes

This Policy does not cover:

- 1) Use for hire or reward, racing, speed-making, reliability trial or speed-testing
- 2) Use whilst driving a trailer except the towing of any one disabled mechanically propelled vehicle

Limitations imposed (operative by Section 6 of the Motor Vehicles (Third Party Risks and Compensation) Act (Chapter 160) and Section 95 of the Road Transport Act, 1967 (Malaysia)) are not to be included under these headings (*)

We HEREBY CERTIFY that the Policy to which this Certificate relates is issued in accordance with the provisions of the Motor Vehicles (Third Party Risks and Compensation) Act (Chapter 160) and Part IV of the Road Transport Act, 1967 (Malaysia)

For and on behalf of ERGO Insurance Pte. Ltd.
 Approved Insurer

Authorized Signature

ADDRESS	ANNA & ASSOCIATES	Contact Number: 91628882
Vehicle Chassis Number : Y6276640002102405, Vehicle Engine Number : 0560213		CP1, 02N67019 2043

ERGO Insurance Pte. Ltd. Co. Reg. No. 1690027140601 Reg. No. M2011000013
 5 Temasek Boulevard #04-05 Suntec Tower Four Singapore 038989 Tel: +65 6525 0155 Fax: +65 6525 5045 www.ergo.com.sg

LOG CARD

Transfer Of Ownership

Page 1 of 1

Transfer Of Vehicle Ownership (Acknowledgement)

Vehicle Details

Vehicle No:	XM0772W	Vehicle Scheme:	Normal
Vehicle Type:	S21 - Goods (Open) Lowbed Gody Pickup	Vehicle Model:	P800CB60x4102
Vehicle Make:	SCANIA	Engine No:	6308213
Chassis No:	YS2P6M40000002405	Trailer Chassis No:	-
Owner No:	-	Passenger Capacity:	1
Propellant:	Diesel	Power Rating:	-
Engine Capacity:	11705 cc	Maximum Laden Weight:	34000 kg
Unladen Weight:	20000 kg	Secondary Colour:	-
Primary Colour:	White	Maximum Power Output:	-
ID Card No:	2010889130	Original Registration Date:	06 Aug 2008
First Registration Date:	06 Aug 2008	Open Market Value:	\$120,000.00
Manufacturing Year:	2007	Minimum PARF Benefit:	\$0.00
PARF Eligible:	No	Actual PARF Paid:	\$6,400.00
No. of Transfer:	3		

Owner Particulars

Owner Name:	KIAT LEE LANDSCAPE & BUILDING PTE LTD
Owner ID Type:	Company
Owner ID:	1990037870
Registered Address Type:	Private Residential / Goods Apron / House / Shipping / Office / Complex
Registered Street/House No:	51
Registered Street Name:	KRANJI CRESCENT
Registered Unit No:	-
Registered Building Name:	-
Registered Postal Code:	728655
CCF No/Expiry Date:	2068000/05000120K / 31 Mar 2029
CCF No Category:	C - Goods Vehicle & Bus
PQP Paid:	\$30,115.00

Transaction Details

Business Transaction Ref. No:	20180425170436490441
Business Transaction Date:	25 Apr 2018
Business Transaction Time:	17:04:25

Message

Vehicle has been successfully transferred to KIAT LEE LANDSCAPE & BUILDING PTE LTD (1990037870).
Please note that \$176,040 will be deducted from your GRD account.

OK

Save as PDF

Accident Photo



Accident Photo



Accident Photo



Accident Photo



Accident Photo

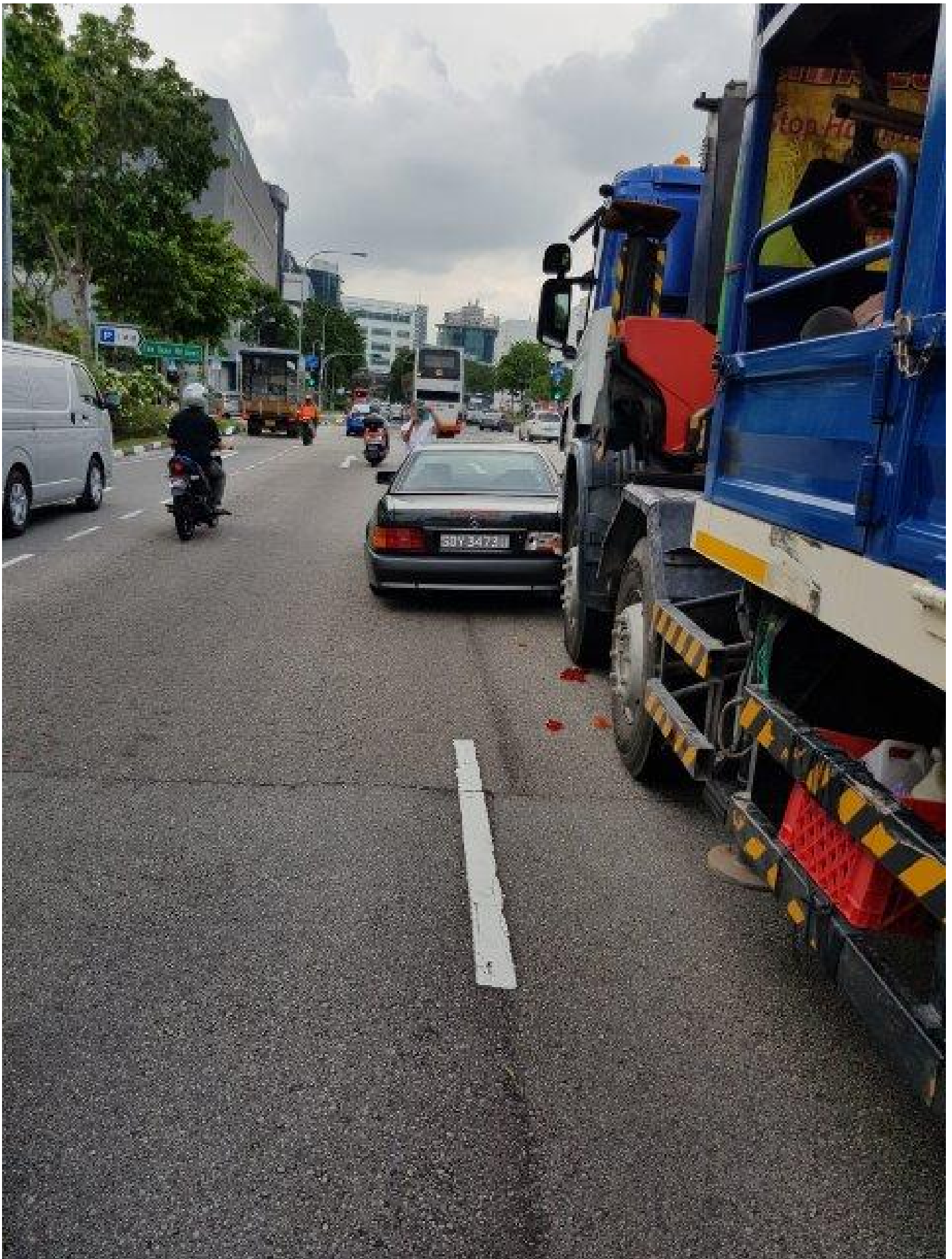

Accident Photo



Accident Photo



Accident Photo

