

NATIONAL Assessment Centre Services [Ref: 1 Jan 2005]

Date In: 29/04/19	Job description	Date & Time Completed	Done by
Ref No NA/MI 19007461/13	SAS e-filing		
Veh No SJR 4738R	E-mail (within 8hrs, AIC 2hrs)		
D.O.A 28/04/19 1350	i-Motor Claim Form		
OD (TP) Reporting Only	i-Motor W/O (Within: OD 2hrs, TP 4hrs)		
	i-Photo Uploaded		
TP Insurer:	Assessment/Survey Report		
	Ass't Report by Fax / Hand to Owner/Wksp		

Preferred Wksp / INC Assign Wksp / QW: (VISION AUTOWORK	Tel:	Fax:
TP Particulars:	Veh No: SHC3284	INC () / Non-INC ()
Owner / Driver: (Tel: ()	
Policy No: ()	Period: ()	Cover Type: ()
Confirmed by: (Date: (Time: ()
Insured/Driver Liability: () %	[Note-Est. Status (WO): N: 0-20%; P: 21-79%; F: 80-100%]	
Year of Registration: ()	Warranty: YES () / NO ()	
Excess: (\$)	Loading: \$1,000 () / \$2,000 ()	

General Remarks:-

() Walk-In Customer : Customer's information strictly Confidential & Strictly NO refer of repairer.

() Total Loss Case : to e-mail Insurer URGENTLY.

Drive-In () / Towed-In () ; Invoice: YES () / NO () ; Towing Co. ()

Remarks:- (INC hotline: 6788 6616)	Date & Time Completed	Done by
1) Apply for Transport Allowance () / Courtesy Car ()		
2) QC Check / Post Repair Inspection ()		
3) Upload Resurvey Photo [Repair Cost > \$3000] ()		

Injury : _____

Date/Time	Actions

NA1903138	Invoice Preparation Checklist	Amt (\$) 1st Bill	Amt (\$) Add Bill	
Claimant's Particulars :-	1) AR : Accident Reporting (\$30);			
	2) DA : Damage Assessment (\$100); INC (\$80)			
	3) TP : Towing Fee \$40/\$45			
	4) FT : Follow-Through Survey \$120			
	5) FT : Follow-Through Survey (Resurvey) \$30			
	For claiming against INC Only (wef 10 Jan 2005)			
	6) TR : Re-inspection \$75			
	7) N1 : Idac DA + SMRT Survey \$160			
	8) NTUC Additional Services:-			
	QC Checked by (Engr-In-Charge):	Q1:		
Auditors' Comments :-	*N5: Courtesy Car / Tpt Allowance	\$5		
	*N6: Repair Co-ordination	\$10		
	*N7: Post Repair Inspection	\$25		
	*N8: DV / Collect Excess Coordination	\$5		
	TP (N11) : TP (Non INC) against INC	\$20		
	9) N12: Idac Mobile	\$30		
	Cat. 1:	Invoice dated	Fee Charged	
	Cat. 2 / 3:	Invoice dated	Fee Charged	

SINGAPORE ACCIDENT STATEMENT

IMPORTANT NOTICE

1. Please report correctly the details of the accident to speed up the claims process.
2. This Form must be completed by the Policyholder and/or the Authorised Driver.
3. Information provided must be as truthful and accurate as possible. Any wilful misrepresentation or withholding of material facts may allow insurance companies to repudiate policy liability.
4. The issue and acceptance of this Form by insurance companies is not an admission of policy liability on the part of the insurance companies.
5. **Any false reporting may be referred to the Police for investigation.**
6. This report will be forwarded by the insurers of the GIA Records Management Centre established by the General Insurance Association of Singapore (GIA) for archiving and that copies of this report will, for a fee, be made available upon application by interested parties.
7. By the lodgement of this report to the insurers, you hereby consent to the archiving of this report at the centre and to copies of the report being made available aforesaid.

ACCIDENT STATEMENT

Date Of Report	29/04/2019 11:11
Date Of Accident	28/04/2019 13:50
Exact Location Of Accident	T-JUNC OF T4 UNDERPASS
Country/State of Loss	SINGAPORE

DETAILS OF OWN VEHICLE

Vehicle Registration Number	SJR4738R
Insured/Policyholder	
Name Of Registered Owner	MR CHIA WEE CHER
NRIC No	S0101757H
Email Address	WC8686@GMAIL.COM
Mobile Phone No	(LOCAL) +65-97371922
Alternative Phone No	OTHERS-97371922

Vehicle Particulars

Manufacturer	TOYOTA
Model	CAMRY
Exact Purpose for which vehicle was being used at time of accident	PRIVATE USE
Are you claiming under your own insurance policy for repair to your vehicle?	NO
If No, Please state action to be taken	THIRD PARTY
Vehicle Category	PRIVATE CAR

Insurance Company

Name of Insurance Company	TOKIO MARINE INSURANCE SINGAPORE LTD
Type Of Coverage	COMPREHENSIVE
Fleet Policy	NO
Policy Number	18-MX004241-R04
Cover Note Number	

Driver

Name of Driver	MR CHIA WEE CHER
NRIC No	S0101757H
Date Of Birth	17/10/1954
Occupation	INDOOR
Date Of Driving Pass	06/08/1975
Driving Experience	43 YEARS AND 8 MONTHS
Gender	MALE
Mobile Number	(LOCAL) +65-97371922
Fax Number	
Contact Number	OTHERS-97371922
Email Address	WC8686@GMAIL.COM

Address	48 CHEMPAKA KUNING LINK
Postcode	486283
Was driver an employee of the Insured's Company	NO
If No, Relationship of the Driver with the Insured	OWNER
Vehicle Registration Number of Driver's Own Vehicle	-
	-
Insurance Company of Driver's Own Vehicle	-
	-
	-

General Information of the Accident

Type Of Accident	COLLISION - HEAD TO REAR
Weather Conditions	CLEAR
Road Surface	DRY

Other Information

Was any foreign vehicle involved in this accident?	NO
Number of vehicles (including own vehicle) involved in the accident	2
Was any body injured in the Accident?	YES
Was any injured conveyed to hospital by ambulance?	NO
Was any other material or property damaged?	YES
I have been approached by unknown person(s) soliciting/offering accident claims assistance.	NO
Number of Passengers (Including Driver)	1

Details of Police Action

Was the accident reported to the police?	NO
If Yes, Please state which Police Station	
Was notice of intended Prosecution given?	NO
If Yes, against whom?	

Circumstances of Accident

PLS REFER TO THE ATTACHED STATEMENT.

Attachment(s)

Are accident photos available for attachment?	YES
Was there any video captured by Car Camera?	NO
Was there any audio recorded?	NO

DETAILS OF OTHER VEHICLE PROPERTY 1

Vehicle Registration Number	SHC328U
Vehicle Make/Model/Colour	
Details Of Properties	
Vehicle Category	TAXI
Name of Driver	
NRIC/Passport Number	
Contact Number	
Address	
Postcode	
Insurance Company Name	
Nature Of Damage	
No. Of Passenger (Including Driver)	

DETAILS OF INJURED PERSON 1

Name	MR CHIA WEE CHER
------	------------------

Approximate Age

Injuries Sustain

Injured person in which vehicle?

Were seat belts worn?

Was this injured conveyed to hospital by ambulance?

Address

Postcode

HEAD & BACK

SJR4738R

YES

NO

SKETCH PLAN

IMPORTANT NOTICE

1. Please report **correctly** the details of the accident to speed up the claims process.
2. This Form must be **completed by the Policyholder and/or the Authorised Driver**.
3. Information provided must be as **truthful and accurate as possible**. Any wilful misrepresentation or withholding of material facts may allow insurance companies to **repudiate policy liability**.
4. The issue and acceptance of this Form by insurance companies is not an admission of policy liability on the part of the insurance companies.
5. **Any false reporting may be referred to the Police for investigation.**
6. The report will be forwarded by the insurers of the GIA Records Management Centre established by the General Insurance Association of Singapore (GIA) for archiving and that copies of this report will for a fee be made available upon application by interested parties.
7. By the lodgment of this report to the insurers, you hereby consent to the archiving of this report at the centre and to copies of the report being made available aforesaid.
8. **Consent under the Personal Data Protection Act (PDPA)**

I understand, acknowledge, agree and consent that:

- (a) My Insurer, my workshop and the General Insurance Association of Singapore ("GIA") may/are permitted to collect, use, disclose and/or process my personal data/personal information set out in this [form] and any other personal information provided by me or possessed by my insurer (collectively the "Personal Information") and disclose and transfer such Personal Information to all insurer(s) who have insured vehicle(s) involved in this accident (all insurer(s) who have insured vehicle(s) involved in this accident shall be collectively referred to as the "Insurers"), the Insurers' lawyers/law firms, the Monetary Authority of Singapore and any relevant government agency/authority (such as the police), for the purpose(s) of:
 - (i) processing, handling and/or dealing with my claims including the settlement of the claims and any necessary investigations relating to the claims;
 - (ii) investigating the accident and/or my claims;
 - (iii) carrying out and/or dealing with my instructions or responding to any enquiries by me;
 - (iv) administering my claims (including the mailing of correspondence, statements, invoices, reports or notices to me, which could involve disclosure of certain personal data about me to bring about delivery of the same as well as on the external cover of envelopes/mail packages); and/or
 - (v) complying with applicable law in administering, processing, handling and/or dealing with my claims (collectively the "Purposes")
- (b) all insurer(s) who have insured vehicle(s) involved in this accident and the Insurers' lawyers/law firms, may/are permitted to collect, use, disclose and/or process my Personal Information for one or more of the above Purposes; and
- (c) my Personal Information may/can be disclosed by any of the Insurers and/or GIA to their third party service providers or agents (including their lawyers/law firms), which may be sited outside of Singapore, for one or more of the above Purposes.
- (d) my Personal Information will also be collected and used to compile claims history for the purpose of fraud detection, investigation and management in present and all future claims.
- (e) the information so collected under (d) above may be shared / disclosed:
 - (i) to all insurers and/or any other third parties that assist in evaluating, investigating, controlling or managing fraud, regulators, law enforcement and government agencies as reasonably required for the purposes stated, or
 - (ii) for complying with requirements under any regulations, laws or court orders.



Policyholder's Signature
Date & Time:



Driver's Signature
(If driver is not the policyholder)
Date & Time:

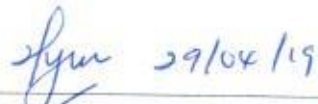

Reporting Centre Personnel's Signature
Name:
NRIC/FIN No.:

SKETCH PLAN

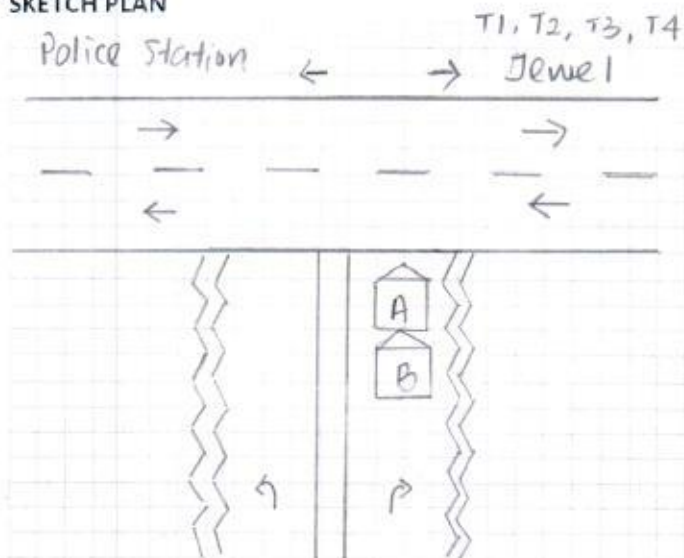

A = SJR 4738R

B = SHC 328U

T-Junction of
T4 Underpass

DESCRIBE CIRCUMSTANCES OF THE ACCIDENT

refer to attach

DECLARATION

I/We declare the foregoing particulars are true in every respect.

Chengell

Chengell

29/04/12

Policyholder's Signature
Date & Time:

Driver's Signature
(If driver is not the policyholder)
Date & Time:

Reporting Centre Personnel's Signature
Name:
NRIC/FIN No.:

On 28.04.19 at about 13:50 hours at T-Junction of T4 Underpass. I was stationary on lane 1 at the above mentioned junction heading to Changi Airport T3, waiting for the oncoming traffic to clear.

Suddenly I heard a loud bang from behind. When I alighted I realise it was vehicle (B) had hit onto rear portion of my vehicle (A).

Vehicle (A): SJR 4738R

Vehicle (B): SHC 328U

1.
Cheng
A

SINGAPORE ACCIDENT STATEMENT

Accident Date:	28/04/2019	Time:	13:50	(hh:mm) 24 hr format
Location	T-Junction of T4 underpass.			
Vehicle Number	SJR 4738R.			
Insured Name	Chia wee cher			
NRIC / FIN	50101757H.	Contact Number	97371922.	
Make	Toyota	Model	Camry.	
Are you claiming under your own insurance policy for repair to your vehicle?				
() Yes If No, Pls select: (<input checked="" type="checkbox"/>) Third Party () Reporting				
Insurance Company	Tokio Marine.			
Type of Policy (<input checked="" type="checkbox"/>) Comprehensive () Third Party Fire & Theft () TP Only				
Policy Number	18-MX004241-R04.			
Name of Driver	(<input checked="" type="checkbox"/>) Same as Insured			
NRIC / FIN	Contact Number			
Date of Birth	17/10/1954			
Driving Pass Date	06/08/1975.			
Occupation (<input checked="" type="checkbox"/>) Indoor () Outdoor				
Gender (<input checked="" type="checkbox"/>) Male () Female				
Email Address	WC8686@gmail.com	() NO EMAIL		
Address of Driver	48 Chempaka Kuning Link Singapore 486283.			
Was driver an employee of the Insured's Company? () Yes (<input checked="" type="checkbox"/>) No				
If No, Relationship of the Driver with the Insured				
(<input checked="" type="checkbox"/>) Owner () Spouse () Friend () Relative () Children () Sibling				
Does the Driver Own Any Other Vehicle? () Yes () No				
If Yes, Vehicle Registration Number of Driver's Own Vehicle				
Insurance Company of Driver's Own Vehicle				
Weather Conditions (<input checked="" type="checkbox"/>) Clear () Raining () Others				
Road Surface (<input checked="" type="checkbox"/>) Dry () Wet () Others				
Was any foreign vehicle involved in this accident? () Yes (<input checked="" type="checkbox"/>) No				
Was anybody injured in the accident? (<input checked="" type="checkbox"/>) Yes () No				
If yes, injured detail Chia wee cher Head, Back Pain.				
Was there any video captured by Car Camera? () Yes (<input checked="" type="checkbox"/>) No				
Was the Accident reported to the Police? () Yes (<input checked="" type="checkbox"/>) No If yes attach police report				
DETAILS OF 3 rd party		Name / Nric		Contact
Veh B	SHC 328U			
Veh C				
Veh D				
Veh E				
Veh F				

Driver Only.

REPUBLIC OF SINGAPORE
IDENTITY CARD NO. S0101757H



CHIA WEE CHER

謝委書

Race

CHINESE

Date of Birth

17-10-1954

Sex

M

Date of Issue

SINGAPORE

SJR4738R

Owner & Driver

1617298



NRC No. S0101757H



Blood Group

A+

Date of Issue

25-01-1994

Address

46 CHEMPAKA KUNING LINK
SINGAPORE 4283

NRC No.

S010 757H

Date:

01-01-2000

No:

8257534

S(48283)

REPUBLIC

DRIVING LICENCE



Licence Number: S0101757H

Name

CHIA WEE CHER

Birth Date: 17 Oct 1954

Issue Date: 26 Oct 2007



SJR4738R.

Owner & Driver.

YOU ARE LICENSED TO DRIVE VEHICLES IN THE FOLLOWING CLASS(ES)

PASS DATE

Class 3 Motor Cars <= 3000kg with <= 7 passengers, exclusive of the driver; and other motor vehicles <= 2500kg 06 Aug 1975

NP 428A



Tokio Marine Insurance Singapore Ltd.

(Company Reg. No.: 192300014M) (GST Reg No.: M2-0000023-4)

20 McCallum Street #09-01 Tokio Marine Centre Singapore 069046

T: (65) 6221 6111 F: (65) 6221 4355 / (65) 6224 0895 E: tmis@tokiomarine.com.sg W: www.tokiomarine.com

**TOKIO MARINE**
INSURANCE GROUP

FORM MX1

A member of the
Tokio Marine Group**Certificate of Insurance****MOTOR VEHICLES (THIRD-PARTY RISKS AND COMPENSATION) ACT (CHAPTER 189)****MOTOR VEHICLES (THIRD-PARTY RISKS AND COMPENSATION) RULES, 1960****ROAD TRANSPORT ACT, 1987 (MALAYSIA)****MOTOR VEHICLES (THIRD-PARTY RISKS) RULES, 1959 (MALAYSIA)**

Policy No.: 18-MX004241-R04 (Private Motor Car)

1. **Index Mark and Registration Number of Vehicle** SJR4738R **Chassis No.:** MR053BK4007031944
2. **Name of Policyholder** MR CHIA WEE CHER
3. **Effective date of the Commencement of Insurance for the purposes of the Act** 25/06/2018
4. **Date of Expiry of Insurance** 24/06/2019
5. **Persons or Class of Persons entitled to drive***
 - (a) The Policyholder.
 - (b) Any other person who is driving on the Policyholder's order or with his permission.

* Provided that the Person driving is permitted in accordance with the licensing or other laws or regulations to drive the Motor Vehicle or has been so permitted and is not disqualified by order of a Court of Law or by reason of any enactment or regulation in that behalf from driving the Motor Vehicle. And provided further that the Motor Vehicle is registered under the Road Traffic Act and its registration under the Road Traffic Act has not been cancelled at the time of the accident loss or damage.

6. Limitations as to use*

Use only for social domestic and pleasure purposes and for the Policyholder's business.

The policy does not cover use for hire or reward, racing, pace-making, reliability trial, speed-testing or the carriage of goods (other than samples) in connection with any trade or business or use for any purpose in connection with the Motor Trade.

* Limitations rendered inoperative by Section 8 of the Motor Vehicles (Third-Party Risks and Compensation) Act (Chapter 189) and Section 95 of the Road Transport Act, 1987 (Malaysia), are not to be included under these headings.

We hereby certify that the Policy to which this Certificate relates is issued in accordance with the provision of the Motor Vehicles (Third-Party Risks and Compensation) Act (Chapter 189) and Part IV of the Road Transport Act, 1987 (Malaysia).

Please refer to the Policy Schedule for full details, terms and conditions of the insurance.

IMPORTANT NOTICE

This Certificate is not transferable. During its currency, if the insurance is cancelled for whatsoever reason, you must return the Certificate to Tokio Marine Insurance Singapore Ltd. within 7 days thereof or, if the Certificate has been lost or destroyed, you must make a statutory declaration to that effect. Failure to comply with this duty is an offence under Motor Vehicle (Third-Party Risks and Compensation) Act (Chapter 189).

ADDITIONAL INFORMATION**Account:** 1932DDA

Insurance Plan:	Comprehensive Approved Workshop Plan
Limit for total loss or theft:	Prevailing Market Value
Policy Excess:	Own Damage Claims SGD 1,000
	Windscreen Excess SGD 100
Financial Interest:	DBS BANK LTD

Tokio Marine Insurance Singapore Ltd.

Authorised Signature