

Gender	MALE
Mobile Number	(LOCAL) +65-91086636
Fax Number	
Contact Number	OTHERS-91086636
EMail Address	FAHIFRED@GMAIL.COM
Address	BLK 415 SERANGOON CENTRAL #02-482
Postcode	550415
Was driver an employee of the Insured's Company	NO
If No, Relationship of the Driver with the Insured	OWNER
Vehicle Registration Number of Driver's Own Vehicle	-
Insurance Company of Driver's Own Vehicle	-

General Information of the Accident

Type Of Accident	COLLISION - CHANGE/CROSS LANE
Weather Conditions	CLEAR
Road Surface	DRY

Other Information

Was any foreign vehicle involved in this accident?	NO
Number of vehicles (including own vehicle) involved in the accident	2
Was any body injured in the Accident?	NO
Was any injured conveyed to hospital by ambulance?	
Was any other material or property damaged?	YES
I have been approached by unknown person(s) soliciting/offering accident claims assistance.	NO
Number of Passengers (Including Driver)	2
Passenger 1	Name: : ABDUL KAREEM FAROJA Gender: : Female

Details of Police Action

Was the accident reported to the police?	NO
If Yes, Please state which Police Station	
Was notice of intended Prosecution given?	NO
If Yes, against whom?	

Circumstances of Accident

PLEASE REFER TO SKETCH PLAN.

Attachment(s)

Are accident photos available for attachment?	YES
Was there any video captured by Car Camera?	YES
Was there any audio recorded?	NO

DETAILS OF OTHER VEHICLE PROPERTY 1

Vehicle Registration Number	PC6770R
Vehicle Make/Model/Colour	
Details Of Properties	
Vehicle Category	BUS

Name of Driver
NRIC/Passport Number

ANWAR SAM BIN SAMAT
S7540110H

Contact Number

Address

Postcode

Insurance Company Name

Nature Of Damage

No. Of Passenger (Including Driver)

Sketch Plan

SKETCH PLAN

IMPORTANT NOTICE

1. Please report correctly the details of the accident to speed up the claims process.
2. This Form must be completed by the Policyholder and/or the Authorised Driver.
3. Information provided must be as truthful and accurate as possible. Any wilful misrepresentation or withholding of material facts may allow insurance companies to repudiate policy liability.
4. The issue and acceptance of this Form by insurance companies is not an admission of policy liability on the part of the insurance companies.
5. Any false reporting may be referred to the Police for investigation.
6. The report will be forwarded by the insurers of the GIA Records Management Centre established by the General Insurance Association of Singapore (GIA) for archiving and that copies of this report will for a fee be made available upon application by interested parties.
7. By the lodgment of this report to the Insurers, you hereby consent to the archiving of this report at the centre and to copies of the report being made available aforesaid.
8. **Consent under the Personal Data Protection Act (PDPA)**

I understand, acknowledge, agree and consent that:

- (a) My insurer, my workshop and the General Insurance Association of Singapore ("GIA") may/are permitted to collect, use, disclose and/or process my personal data/personal information set out in this [form] and any other personal information provided by me or possessed by my insurer (collectively the "Personal Information") and disclose and transfer such Personal Information to all insurer(s) who have insured vehicle(s) involved in this accident (all insurer(s) who have insured vehicle(s) involved in this accident shall be collectively referred to as the "Insurers"), the Insurers' lawyers/law firms, the Monetary Authority of Singapore and any relevant government agency/authority (such as the police), for the purpose(s) of:
 - (i) processing, handling and/or dealing with my claims including the settlement of the claims and any necessary investigations relating to the claims;
 - (ii) investigating the accident and/or my claims;
 - (iii) carrying out and/or dealing with my instructions or responding to any enquiries by me;
 - (iv) administering my claims (including the mailing of correspondence, statements, invoices, reports or notices to me, which could involve disclosure of certain personal data about me to bring about delivery of the same as well as on the external cover of envelopes/mail packages); and/or
 - (v) complying with applicable law in administering, processing, handling and/or dealing with my claims (collectively the "Purposes")
- (b) all insurer(s) who have insured vehicle(s) involved in this accident and the Insurers' lawyers/law firms, may/are permitted to collect, use, disclose and/or process my Personal Information for one or more of the above Purposes; and
- (c) my Personal Information may/can be disclosed by any of the Insurers and/or GIA to their third party service providers or agents (including their lawyers/law firms), which may be sited outside of Singapore, for one or more of the above Purposes.
- (d) my Personal Information will also be collected and used to compile claims history for the purpose of fraud detection, investigation and management in present and all future claims.
- (e) the information so collected under (d) above may be shared / disclosed:
 - (i) to all insurers and/or any other third parties that assist in evaluating, investigating, controlling or managing fraud, regulators, law enforcement and government agencies as reasonably required for the purposes stated, or
 - (ii) for complying with requirements under any regulations, laws or court orders.

Policyholder's Signature

Date & Time: 19 JAN 2019

11:06 AM

Driver's Signature

(If driver is not the policyholder)

Date & Time:

Reporting Centre Personnel's Signature

Name: Poh Kwee Choo

NRIC/FIN No.: S6840583A

SKETCH PLAN

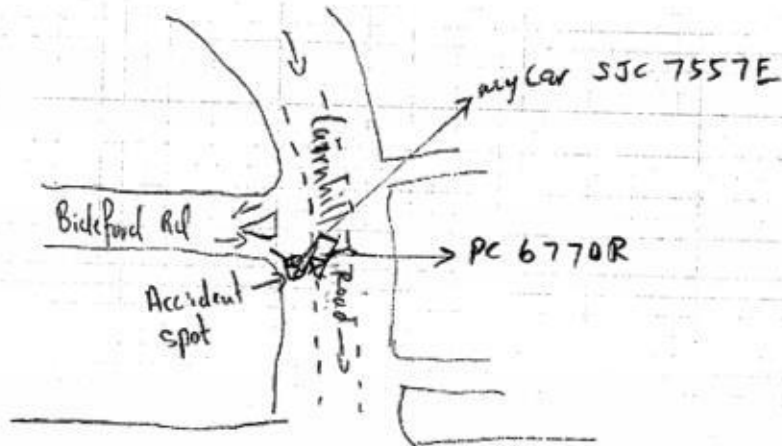

DESCRIBE CIRCUMSTANCES OF THE ACCIDENT Orchard Rd

On 18/01/2019 at about 2055hrs I was exiting out of Bideford Rd towards Cairnhill Rd and the outmost right lane was clear for driving out. As I was entering Cairnhill road, a mini passenger bus collided on the side of my car. Video footage was recorded.

As can be seen from the footage, the mini passenger bus suddenly dived into my lane and collided.

There is also a yellow box at the exiting Cairnhill road. The mini passenger bus driver 'should not' change lane where vehicles are exiting from Bideford road.

There was no injury to anyone and we exchanged particulars.

DECLARATION

I/We declare the foregoing particulars are true in every respect.

Policyholder's Signature

Date & Time:

18/1/2018

Driver's Signature

(If driver is not the policyholder)

Date & Time:

Reporting Centre Personnel's Signature

Name:

Wong Choo

NRIC/FIN No.:

9683A

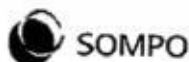
**Sompo Insurance Singapore Pte. Ltd.**

50 Raffles Place, #05-01/06 Singapore Land Tower, Singapore 048623
Tel: 6451 5555 | Fax: 6221 3302 | Website: www.sompo.com.sg
Co. Reg. No.: 198903490E | GST Reg. No.: M200903194

Certificate of Insurance

MOTOR VEHICLES (THIRD-PARTY RISKS AND COMPENSATION) ACT (CHAPTER 189)
MOTOR VEHICLES (THIRD-PARTY RISKS AND COMPENSATION) RULES, 1960
ROAD TRANSPORT ACT, 1987 (MALAYSIA)
MOTOR VEHICLES (THIRD-PARTY RISKS) RULES, 1959 (MALAYSIA)

Art No./Policy No. : D18MTPV01005271
Insured : MOHAMED FAHIDUL S/O ABDUL KARIM
Motor Car (Registration No.) : SJ07557E
Cover : Comprehensive - ExcelDrive PRESTIGEPLUS
Policy Commencement Date : 12 APRIL 2018 00:00
Policy Expiry Date : 11 APRIL 2019 23:59
Maximum Liability (Section I) : Market value at time of loss - Excl. COE
Excess* : \$600 - Section I
(Waived up to S\$1,000 if accident repair is done at ExcelDrive Workshops for the first claim per policy year)
Voluntary Excess* : N/A
Windscreen Excess* : S\$100.00 - Waived if Repair at ExcelDrive Workshop
Loss of Use : Per Policy Schedule
*Subject to GST wherever applicable

Persons or Classes of Persons entitled to drive*

1. The Insured.
2. Any other person who is driving on the Insured's order or with his permission.
3. In the event of the death of the insured,
 - a. any member of the insured's family, or a paid driver who has been driving the Motor Car during the life of the insured and permission to drive had not been withdrawn prior to the death of the insured; and
 - b. any other person who has been given permission to drive the Motor Car prior to the death and such permission had not been withdrawn by the insured.

Provided that the person driving is permitted in accordance with the licensing or other laws or regulations to drive the Motor Car or has been so permitted and is not disqualified by order of a Court of Law or by reason of any enactment or regulation in that behalf from driving the Motor Car. And provided further that the Motor Car is registered under the Road Traffic Act (Chapter 276) and its registration under the Road Traffic Act (Chapter 276) has not been cancelled at the time of the accident, loss or damage.

Limitations As To Use

Use only for social, domestic and pleasure purpose and for the Insured's business. The Policy does not cover use for hire or reward, racing, pace-making, speed testing, reliability trial, the carriage of goods other than samples in connection with any trade or business or use for any purposes in connection with the Motor Trade.

ExcelDrive Workshops and Accident Reporting

It is a condition precedent to liability that the Insured shall call at the Company's Accident Reporting Center with the Motor Car within 24 hours of the accident or by the next working day thereof.

All accident repairs to the Motor Car must be carried out at ExcelDrive Workshops, otherwise the claim is not payable under the Policy. For ExcelDrive Prestige Plan, accident repairs to the Motor Car can be carried out at any workshop other than ExcelDrive Workshops.

For the list of Accident Reporting Centres and ExcelDrive Workshops, please visit our website at www.sompo.com.sg or call our Emergency Hotline: (65) 6226 3323.

We HEREBY CERTIFY that the policy to which this Certificate relates is issued in accordance with (1) the provisions of the Motor Vehicles (Third-Party Risks and Compensation) Act (Chapter 189) and Part IV of the Road Transport Act, 1987 (Malaysia); and (2) the Policy terms, conditions and exceptions of the Private Car Policy ref ASMTP-3

Sompo Insurance Singapore Pte. Ltd.

Authorised Signatory

Date/Time of Issue : 29 MARCH 2018 16:10

IMPORTANT NOTICE

- o Keep the Certificate in your Motor Car.
- o Under the Motor Vehicles (Third-Party Risks and Compensation) Act (Chapter 189), it shall be unlawful for any person to use or cause to permit any other person to use a motor vehicle without a valid policy of insurance under the Act.
- o On the sale of the Motor Car or if for any reason the insurance is terminated during its currency, the Insured must surrender the Certificate of Insurance and the Policy to the insurance company. If the Certificate of Insurance has been lost or destroyed, a statutory declaration to that effect must be made. Failure to comply with this obligation is an offence under the Motor Vehicles (Third-Party Risks and Compensation) Act (Chapter 189).
- o This Policy will cease to be valid once the Motor Car has been sold to another person. The Policy is not transferable to the new owner of the Motor Car.

Intermediary Code & Name : 11A14307 & ACCORD INSURANCE AGENCY - AUTO SECURE CI Code: 22A DKDPB84RPJTD8EA4

Driver NRIC and Driving Licence

REPUBLIC OF SINGAPORE
IDENTITY CARD NO. S7500710H



MOHAMED FAHIDUL S/O
ABDUL KARIM

INDIAN
17-01-1975 M
SINGAPORE

REPUBLIC OF SINGAPORE DRIVING LICENCE

Licence Number: S7500710H

Name:

MOHAMED FAHIDUL S/O
ABDUL KARIM

Birth Date: 17 Jan 1975

Issue Date: 25 Jun 2005



NO. S7500710H



07-03-2005

APT BLK 415 BERANGOON CENTRAL
#02-482
SINGAPORE 550415

YOU ARE LICENSED TO DRIVE VEHICLES IN THE FOLLOWING CLASS(ES)

	PASS DATE
Class 2B Motorcycles not exceeding 200 cc	12 Jul 1991
Class 2A Motorcycles between 201 cc and 400 cc	09 Sep 1992
Class 2 Motorcycles exceeding 400 cc	11 Aug 1995
Class 3 Motor Cars and Motor Tractors the weight of which unladen does not exceed 2500 kilograms	17 Nov 1994

NP 428A



Accident Photo



Accident Photo



Accident Photo



Accident Photo

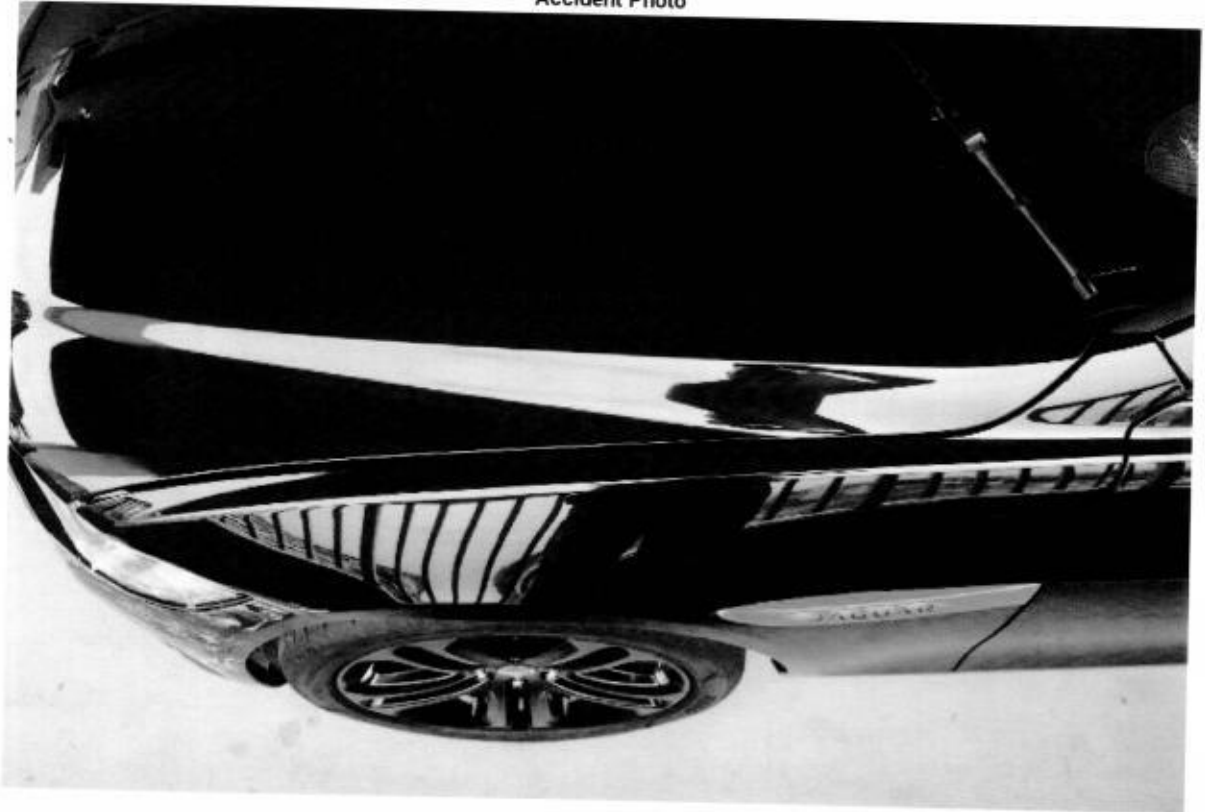

Accident Photo



Accident Photo



Accident Photo



Chassis Number

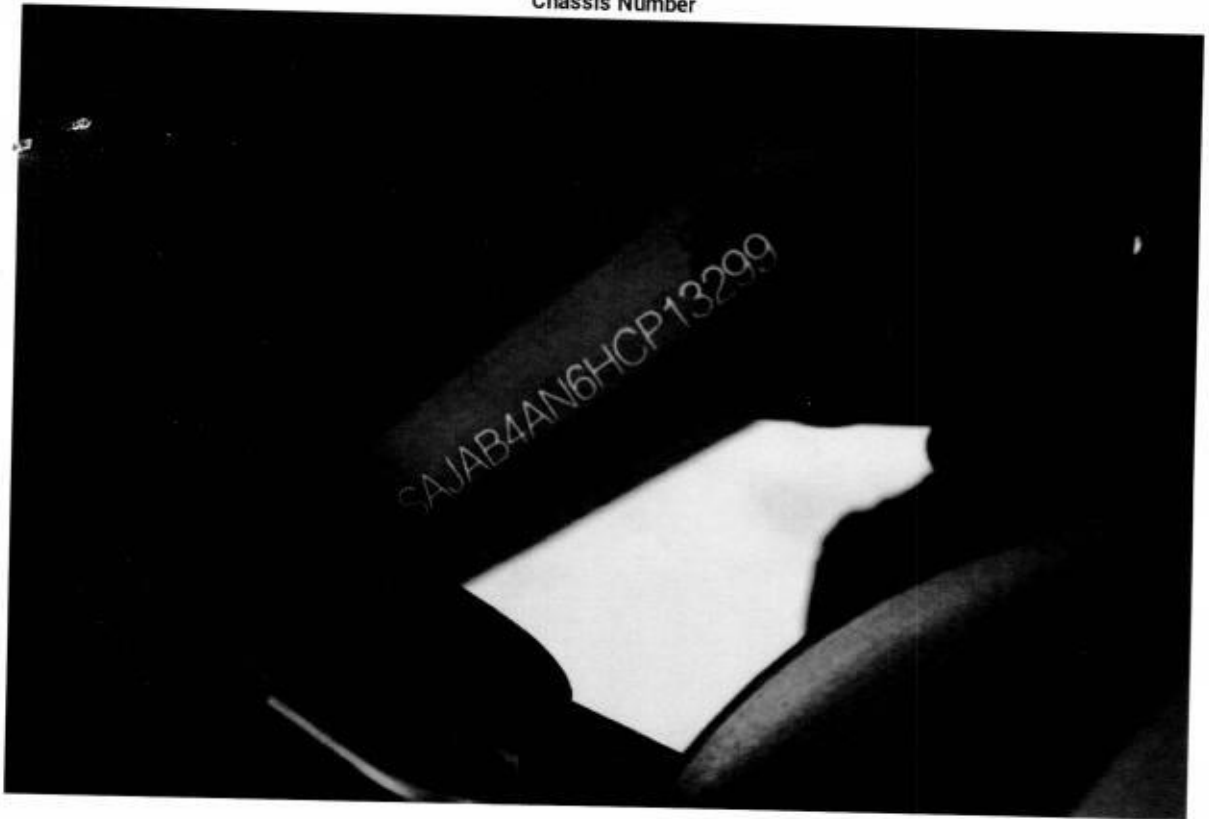



PROMINENT APPRAISER SERVICES PTE LTD

Qualified Loss Adjusters And Motor Appraisers

Correspondence Address: 1 Simei St 3 #02-24 S(529890)

Mobile: 9295 2204 Fax: 6722 8508 Email: pasvcs@hotmail.com

Business Reg. 201404434D

VEHICLE INSPECTION REPORT

Report No.: PAS/TP/0500119

Date of Report : 29/03/2019

To: M/s. Starisland Travel Pte Ltd
C/o. 1 Kaki Bukit Ave 6
#01-94 Autobay
Singapore 417883

Date of Assignment : 22/01/2019
Report requested by : M/s. Starisland Travel Pte Ltd
Date of Accident : 18/01/2019
Date of Inspection : 22/01/2019
Claim No. : Third Party Claim
Policy No. : -

PARTICULARS OF DAMAGED VEHICLE

Vehicle Registration No. : PC6770R
Make & Model : Toyota Hiace
Date of Registration : 01/02/2018
Colour : White

Engine Capacity (cc) : 2982cc
Mileage (km) : 52798km
Chassis / Frame No. : KDH2230033250
Engine No. : 1KD2727450

TYRE CONDITION

Front LH : 8 mm
Make : Michelin

Front RH : 8 mm
Make : Michelin

Rear LH : 8 mm
Make : Michelin

Rear RH : 8 mm
Make : Michelin

Road wheels Type : Standard

(The above represents the approximate remaining life of tyre treads)

PRE-ACCIDENT CONDITION OF DAMAGED VEHICLE (Static tests only)

General Bodywork : Good
Paintwork : Good
Handbrake : Serviceable
Footbrake : Serviceable
Steering : Serviceable
Apparent Engine Modification : Nil

PLACE OF REPAIRER OFFICE/WORKSHOP

Location : M/s. Uni Automotive Pte Ltd
1, Kaki Bukit Ave 6, #01-94, Autobay @ Kaki Bukit, Singapore 417883

ASSESSMENT

Repairer's Estimate : \$ 14,314.64
Revised Amount : \$ 12,375.54
Less Excess : \$ -
Recommended Reserve : \$ 9,900.00 (Lump Sum)

Estimated Normal Period of Repairs : 10 Working Days

Disclaimer: This report is intended for the exclusive use of the addressee solely in relation to the loss occurrence in which the assessed vehicle involved. No liability or responsibility whatsoever shall be held by PROMINENT APPRAISER SERVICES PTE LTD for any reliance on this report by any third party.



PROMINENT APPRAISER SERVICES PTE LTD

Qualified Loss Adjusters And Motor Appraisers

Correspondence Address: 1 Simei St 3 #02-24 S(529890)

Mobile: 9295 2204 Fax: 6722 8508 Email: pasvcs@hotmail.com

Business Reg. 201404434D

Vehicle No : PC6770R

Report No. : PAS/TP/0500119

GENERAL REMARKS

WITHOUT PREJUDICE

THE ASSIGNMENT

The survey was conducted at M/s. Uni Automotive Pte Ltd, 1, Kaki Bukit Ave 6, #01-94, Autobay @ Kaki Bukit, Singapore 417883.

(Subsequent inspections have been conducted)

POINT OF IMPACT

Along the RHS portion. (The RHF and RHR roadwheels were also affected)

DAMAGES

The RHF rim, RHF knuckle arm, RHF upper arm, RHF lower arm, RHF shock absorber, RHF body panel, RHF body inner panel, RH center body panel, RHR body panel, RHR body inner panel, RHR rim, RHR shock absorber, RHR axle shaft, rear axle, RH taillamp, rear bumper, etc.

Other parts were also found damaged. (See schedule for details)

ADJUSTMENT / RECOMMENDATION

We have inspected thoroughly each and every item on the repairer's estimate against the actual damaged found on the vehicle. We list the breakdown of our findings and our recommendation as per schedule attached.

Our adjusted amount for the cost of repairs is SGD \$12,375.54.

CONCLUSION

The repairer has agreed to undertake the repairs at a lump sum of SGD \$9,900.00.

This inspection was conducted entirely on a 'Without Prejudice' basis. We have not given an authorization and/or instruction to the repairer to proceed with the repairs.

We hereby reverting the matter to you for your discretion on repairs.

Assuring you of our best services always.

Yours Truly,

Prominent Appraiser Services Pte Ltd

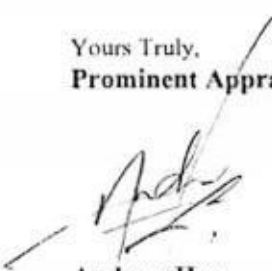
Andrew How
Automobile Appraiser
MSAAA
Licensed Appraiser



PROMINENT APPRAISER SERVICES PTE LTD

Qualified Loss Adjusters And Motor Appraisers

Correspondence Address: 1 Simei St 3 #02-24 S(529890)

Mobile: 9295 2204 Fax: 6722 8508 Email: pasvcs@hotmail.com

Business Reg. 201404434D

Vehicle No. : PC6770R

Report No. : PAS/TP/0500119

APPRAISEMENT SCHEDULE

S/No.	Qty	Parts Descriptions	Condition	Repairer's Estimate (\$S)	Our Assessment (\$S)	
1	1 pc	RHF wheel rim cap	Dented/Cracked	\$ 202.29	\$ 202.29	80/3N
2	1 pc	RHF wheel rim	Dented	\$ 365.40	\$ 365.40	200/3N
3	1 pc	RHF shock absorber	Bent	\$ 184.60	\$ 184.60	
4	1 pc	RHF wheel hub	Warped	\$ 366.10	\$ 366.10	
5	1 pc	RHF wheel bearing	Necessary	\$ 304.70	\$ 304.70	
6	1 pc	RHF knuckle arm	Bent/Distorted	\$ 579.40	\$ 579.40	
7	1 pc	RHF upper arm	Bent	\$ 959.70	\$ 959.70	
8	1 pc	RHF lower arm	Bent	\$ 524.60	\$ 524.60	
9	1 pc	RHF lower ball joint	Bent	\$ 260.00	\$ 260.00	
10	1 pc	RHF door center pillar	Dented/Distorted	\$ 481.60	\$ 481.60	X
11	1 pc	RHF body panel	Dented/Distorted	\$ 1,453.90	\$ 1,453.90	
12	1 pc	RH center body panel	Dented/Distorted	\$ 952.70	\$ 952.70	
13	1 pc	RHR body panel	Dented/Distorted	\$ 1,386.20	\$ 1,386.20	
14	6 pcs	RHR fender cowl clip	Necessary	\$ 3.20	\$ 19.20	X 80/3N
15	1 pc	RHR wheel rim cap	Dented/Cracked	\$ 202.29	\$ 202.29	200/3N
16	1 pc	RHR wheel rim	Dented	\$ 365.40	\$ 365.40	200/3N
17	1 pc	Rr axle housing	Serviceable	\$ 1,431.20	\$ -	X NH
18	1 pc	RHF axle shaft	Warped/Bent	\$ 944.30	\$ 944.30	X
19	1 pc	RHR axle shaft seal	Necessary	\$ 39.50	\$ 39.50	X
20	1 pc	RHR axle shaft bearing	Necessary	\$ 165.70	\$ 165.70	X
21	1 pc	RHR shock absorber	Refit	\$ 127.60	\$ -	X NH
22	1 pc	RH Taillamp	Cracked/Broken	\$ 405.10	\$ 405.10	X NH
23	1 pc	Rr bumper	Dented/Grazed	\$ 414.20	\$ 414.20	
24	6 pcs	Rr bumper clip	Necessary	\$ 3.20	\$ 19.20	
25	1 pc	Rr bumper retainer RH	Cracked	\$ 51.30	\$ 51.30	
26	1 pc	RHF body inner panel	Dented/Repair	7456.60	(Refer labour no. 2, 9 & 10) *	
27	1 pc	RH center body inner panel	Dented/Repair	5592.45	(Refer labour no. 2, 9 & 10) *	
28	1 pc	RHR body inner panel	Dented/Repair	3.51.560	(Refer labour no. 2, 9 & 10) *	
				\$ 12,206.18	\$ 10,647.38	
Less Discount : 25%				\$ 3,051.55	\$ 2,661.85	
List Parts Sub-Total :				\$ 9,154.64	\$ 7,985.54	
1	1 pc	RHF tyre (Depreciate-10%)	Cut	S/N	\$ 300.00	\$ 270.00 X
2	1 pc	RHR tyre (Depreciate-10%)	Cut	S/N	\$ 300.00	\$ 270.00 X
3	1 bot	Brake fluid	Necessary	S/N	\$ 20.00	\$ 20.00
4	1 bot	Rr axle oil	Necessary	S/N	\$ 50.00	\$ 50.00
5	1 pc	RHF sticker (Excursion Bus)	Necessary	S/N	\$ 20.00	\$ 20.00
6	1 pc	Rear RHF window glass	Necessary	S/N	\$ 50.00	\$ 40.00
7	1 pc	Rear RH center window glass	Necessary	S/N	\$ 50.00	\$ 40.00
8	1 pc	Rear RHR window glass	Necessary	S/N	\$ 50.00	\$ 40.00
Special Nett Sub-Total :				\$ 840.00	\$ 750.00	
Parts Total :				\$ 9,994.64	\$ 8,735.54	

210



PROMINENT APPRAISER SERVICES PTE LTD

Qualified Loss Adjusters And Motor Appraisers

Correspondence Address: 1 Simei St 3 #02-24 S(529890)

Mobile: 9295 2204 Fax: 6722 8508 Email: pasves@hotmail.com

Business Reg. 201404434D

Vehicle No. : PC6770R

Report No. : PAS/TP/0500119

S/No.	Labour Descriptions	Repairer's Estimate (S\$)	Our Assessment (S\$)
1	To remove, check and replace RHF undercarriage parts.	\$ 220.00	\$ 200.00 ✓
2	To remove and reinstall interior trims, garnishes, seats, etc. for necessary repairs. (Include remove roof lining & carpet)	\$ 250.00	\$ 220.00 ¹⁵⁰
3	To remove and reinstall rear RHF window glass for necessary repairs.	\$ 120.00	\$ 100.00 ⁶⁰
4	To remove and reinstall rear RH center window glass for necessary repairs.	\$ 120.00	\$ 60.00 ✓
5	To remove and reinstall rear RHR window glass for necessary repairs.	\$ 120.00	\$ 100.00 ⁶⁰
6	To remove, check, replace RHR undercarriage parts and realign rear axle assy. (Include flush and bleed brakes system)	\$ 250.00	\$ 220.00 ✓
7	To conduct wheel alignment.	\$ 120.00	\$ 120.00 ⁸⁰
8	To check electrical wiring system.	\$ 30.00	\$ 20.00 ✓
9	To straighten, repair, realign on affected area and replace damaged parts.	\$ 1,700.00	\$ 1,540.00 ¹⁰⁰⁰
10	To spray painting, blending on affected and adjacent area.	\$ 1,300.00	\$ 1,000.00 ⁷⁵⁰
11	To spray anti-rust coating on new and affected panels.	\$ 90.00	\$ 60.00 ✓
Labour Total :		\$ 4,320.00	\$ 3,640.00
Total (Parts & Labour) :		\$ 14,314.64	\$ 12,375.54

total: 9022.45
 2/5: 7.2K
 09 Days

For Lump Sum Repairs

The final adjusted Lump Sum contract amount is \$ 9,900.00

Under normal circumstances, the repairs should be completed within a reasonable period of 10 Working Days. (Exclude waiting days of PRI, Sunday, Public Holiday and awaiting of shipment for spare parts)

80 Photographs were taken at the time of inspection.

N.B: By accepting to carry out the repairs on a contract Lump Sum basis, the repairer shall have the prerogative and discretion to replace the damaged parts with new, used, OEM or reconditioned parts and/or to repair the vehicle on a roadworthy condition to the entire satisfaction of owner.



LKK Auto Consultants Pte Ltd

51 Ubi Ave 1 #01-25 Paya Ubi Industrial Park, Singapore 408933

TEL: 6256 3561 FAX: 6256 4315

Reg. No: 199607198R GST Reg. No. 19-9607198-R

Affiliated to Federation Internationale Des Experts En Automobile

SOMPO INSURANCE SINGAPORE PL

Ref : CS3/SMO19001292/Atd3s2-1

50 RAFFLES PLACE

#05-01/06

SINGAPORE LAND TOWERS SINGAPORE 048623

Date : 08-08-2019



Code : SMO

1. Policy Particulars :- THIRD PARTY CLAIM (RESURVEY INSPECTION)

Insured Veh.	SJC 7557E	Veh. Inspected	PC 6770R
Policy No.	D18MTPV01006271	Coverage (\$)	0.00
Claim No.	CMTD1900447	Excess (\$)	0.00
Assign From	GNOH PAU LOONG	Assign Date	17/04/2019

2. Vehicle Particulars & Condition

Make & Model	TOYOTA HIACE	c.c	2982
Engine No.	HIDDEN	Year of Reg.	2018
Chassis No.	KDH2230033250	Colour	WHITE
Odometer	93021	Steering	IN ORDER
Brakes	IN ORDER	Modification	NIL
General	GOOD		

3. Conditions of Tyres

	Size	Make	Balance
R/H Front Tyre	195 R15C	MICHELIN	6 mm
L/H Front Tyre	195 R15C	MICHELIN	6 mm
R/H Rear Tyre	195 R15C	MICHELIN	6 mm
L/H Rear Tyre	195 R15C	MICHELIN	6 mm

4. Description of Damages

THE VEHICLE HAD COMPLETED ITS REPAIR WORKS.

REPAIR CONDITION SEE DETAILS.

5. General Information

Accident Date	18/01/2019	Inspection Date	15/07/2019
Survey held at	UNI AUTOMOTIVE PL 1 KAKI BUKIT AVE 6, #01-94 (AUTOBAY @ KAKI BUKIT) SINGAPORE 417883		

5a. Remarks

A) THE INSPECTION WAS CONDUCTED ON A "WITHOUT PREJUDICE" BASIS.
B) IN ACCORDANCE TO YOUR INSTRUCTIONS, WE HAVE NOT AUTHORISED REPAIRS.

5b. Estimate Days of Repair

ESTIMATED NORMAL PERIOD FOR REPAIR: **9 Working Days**



LKK Auto Consultants Pte Ltd

51 Ubi Ave 1 #01-25 Paya Ubi Industrial Park, Singapore 408933

TEL: 6256 3561 FAX: 6256 4315

Reg. No: 199607198R GST Reg. No. 19-9607198-R

Page No.:1 of 3

ADJUSTMENT ON REPAIR COST FOR VEHICLE NO. PC 6770R

Qty	Description of Parts	Condition	Estimate By Workshop (\$)	Our Adjusted (\$)
REPLACEMENT OF PARTS				
1	RHF SHOCK ABSORBER	REPLACED	184.60	184.60
1	RHF WHEEL HUB	REPLACED	366.10	366.10
1	RHF WHEEL BEARING	REPLACED	304.70	304.70
1	RHF KNUCKLE ARM	REPLACED	579.40	579.40
1	RHF UPPER ARM	REPLACED	959.70	959.70
1	RHF LOWER ARM	REPLACED	524.60	524.60
1	RHF LOWER BALL JOINT	REPLACED	260.00	260.00
1	RHF DOOR CENTER PILLAR	REPAIRED SEE LABOUR	481.60	-
1	RHF BODY PANEL	REPLACED	1,453.90	1,453.90
1	RHF CENTER BODY PANEL	REPLACED	952.70	952.70
1	RHR BODY PANEL	REPLACED	1,386.20	1,386.20
6	RHR FENDER COWLING CLIP @ \$3.20	NOT NECESSARY	19.20	-
1	RR AXLE HOUSING	NOT CHANGED	1,431.20	-
1	RHF AXLE SHAFT	NOT NECESSARY	944.30	-
1	RHR AXLE SHAFT SEAL	NOT NECESSARY	39.50	-
1	RHR AXLE SHAFT BEARING	NOT NECESSARY	165.70	-
1	RHR SHOCK ABSORBER	NOT CHANGED	127.60	-
1	RH TAILLAMP	NOT CHANGED	405.10	-
1	RR BUMPER	REPLACED	414.20	414.20
6	RR BUMPER CLIP @ \$3.20	REPLACED	19.20	19.20
1	RR BUMPER RETAINER RH	REPLACED	51.30	51.30
1	RHF BODY INNER PANEL (NPA)	REPAIRED SEE LABOUR	-	-
1	RH CENTER BODY INNER PANEL (NPA)	REPAIRED SEE LABOUR	-	-
1	RHR BODY INNER PANEL (NPA)	REPAIRED SEE LABOUR	-	-
LESS 25% DISCOUNT			-2,767.69	-1,864.15
			8,303.11	5,592.45
1	RHF WHEEL RIM CAP (SN)	REPLACED	202.29	80.00
1	RHF WHEEL RIM (SN)	REPLACED	365.40	200.00
1	RHR WHEEL RIM CAP (SN)	REPLACED	202.29	80.00
1	RHR WHEEL RIM (SN)	REPLACED	365.40	200.00

Report Ref No. CS3/SMO19001292/Atd3s2-1



LKK Auto Consultants Pte Ltd

51 Ubi Ave 1 #01-25 Paya Ubi Industrial Park, Singapore 408933

TEL: 6256 3561 FAX: 6256 4315

Reg. No: 199607198R GST Reg. No. 19-9607198-R

Page No.:2 of 3

Qty	Description of Parts	Condition	Estimate By Workshop (\$)	Our Adjusted (\$)
	LESS 25% DISCOUNT		-283.85	-
			851.53	560.00
	<u>SPECIAL NETT ITEMS</u>			
1	RHF TYRE (SN)	NOT NECESSARY	300.00	-
1	RHR TYRE (SN)	NOT NECESSARY	300.00	-
1	BOOT BRAKE FUIID (SN)	REPLACED	20.00	20.00
1	RR AXLE OIL (SN)	REPLACED	50.00	50.00
1	RHF STICKER (EXCURSION BUS) (SN)	REPLACED	20.00	20.00
1	REAR RHF WINDOW GLASS (SN)	REPLACED	50.00	40.00
1	REAR RH CENTER WINDOW GLASS (SN)	REPLACED	50.00	40.00
1	REAR RHR WINDOW GLASS (SN)	REPLACED	50.00	40.00
			840.00	210.00
	<u>LABOUR</u>			
	TO REMOVE, CHECK AND REPLACE RHF UNDERCARRIAGE PARTS.		220.00	200.00
	TO REMOVE AND REINSTALL INTERIOR TRIMS, GARNISHES, SEATS, ETC. FOR NECESSARY REPAIRS. (INCLUDE REMOVE ROOF LINING & CARPET)		250.00	150.00
	TO REMOVE AND REINSTALL REAR RHF WINDOW GLASS FOR NECESSARY REPAIRS.		120.00	60.00
	TO REMOVE AND REINSTALL REAR RH CENTER WINDOW GLASS FOR NECESSARY REPAIRS.		120.00	60.00
	TO REMOVE AND REINSTALL REAR RHR WINDOW GLASS FOR NECESSARY REPAIRS.		120.00	60.00
	TO REMOVE, CHECK, REPLACE RHR UNDERCARRIAGE PARTS AND REALIGN REAR AXLE ASSY. (INCLUDE FLUSH AND BLEED BRAKES SYSTEM)		250.00	220.00
	TO CONDUCT WHEEL ALIGNMENT.		120.00	80.00
	TO CHECK ELECTRICAL SYSTEM.		30.00	20.00
	TO STRAIGHTEN, REPAIR, REALIGN ON AFFECTED AREA AND REPLACE DAMAGED PARTS. INCLUSIVE OF THE REPAIR OF RHF DOOR CENTER PILLAR, RHF BODY INNER PANEL, RH CENTER BODY INNER PANEL AND RHR BODY INNER PANEL.		1,700.00	1,000.00
	TO SPRAY PAINTING, BELNDING ON AFFECTED AND ADJACENT AREA.		1,300.00	750.00
	TO SPRAY ANTI-RUST COATING ON NEW AND AFFECTED PANELS.		90.00	60.00
			4,320.00	2,660.00
GRAND TOTAL			14,314.64	9,022.45

Report Ref No. CS3/SMO19001292/Atd3s2-1



RECOMMENDED COST OF LUMP SUM REPAIRS (TO ITS PRE-ACCIDENT CONDITION) (CONFIRMED)			7,200.00
--	--	--	----------

Report Ref No. CS3/SMO19001292/Atd3s2-1

ADRIAN LING WAI PING

B.Eng,AMSOE,AMIRTE,AMSAE-A,M.MATAI

Licensed Appraiser

DISCLAIMER OF LIABILITY TO THIRD PARTIES:- This Report is made solely for the use and benefit of the Client named on the front page of this Report.

No liability of responsibility whatsoever, in contract or tort, is accepted to any third party who may rely on the Report wholly or in part. Any third party acting or relying on this Report, in whole or in part, does so at his or her own risk.