

## SINGAPORE ACCIDENT STATEMENT

### IMPORTANT NOTICE

1. Please report correctly the details of the accident to speed up the claims process.
2. This Form must be completed by the Policyholder and/or the Authorised Driver.
3. Information provided must be as truthful and accurate as possible. Any wilful misrepresentation or withholding of material facts may allow insurance companies to repudiate policy liability.
4. The issue and acceptance of this Form by insurance companies is not an admission of policy liability on the part of the insurance companies.
5. Any false reporting may be referred to the Police for investigation.
6. This report will be forwarded by the insurers of the GIA Records Management Centre established by the General Insurance Association of Singapore (GIA) for archiving and that copies of this report will, for a fee, be made available upon application by interested parties.
7. By the lodgement of this report to the insurers, you hereby consent to the archiving of this report at the centre and to copies of the report being made available aforesaid.

### ACCIDENT STATEMENT

Date Of Report	24/04/2019 11:04
Date Of Accident	23/04/2019 18:20
Exact Location Of Accident	ALONG BEDOK SOUTH TOWARD BEDOK CENTRE
Country/State of Loss	SINGAPORE

### DETAILS OF OWN VEHICLE

Vehicle Registration Number	SDE8832P
-----------------------------	----------

#### Insured/Policyholder

Name Of Registered Owner	DAWN SHIPPING & TRANSPORT COMPANY (PTE) LTD
Co Reg No	197701635N
Email Address	K.C.NG@DAWNSHIP.COM
Mobile Phone No	(LOCAL) +65-99999999
Alternative Phone No	Office-96386502

#### Vehicle Particulars

Manufacturer	MERCEDES-BENZ
Model	BENZ S320L SEDAN
Exact Purpose for which vehicle was being used at time of accident	
Are you claiming under your own insurance policy for repair to your vehicle?	NO
If No, Please state action to be taken	REPORTING ONLY
Vehicle Category	PRIVATE CAR

#### Insurance Company

Name of Insurance Company	AIG ASIA PACIFIC INSURANCE PTE. LTD.
Type Of Coverage	COMPREHENSIVE
Fleet Policy	NO
Policy Number	1700030036-01
Cover Note Number	

#### Driver

Name of Driver	NG KWAN CHEE
NRIC No	S1837878G
Date Of Birth	07/11/1954
Occupation	INDOOR
Date Of Driving Pass	07/03/1974
Driving Experience	45 YEARS AND 1 MONTH

Gender	MALE
Mobile Number	(LOCAL) +65-96386502
Fax Number	
Contact Number	
EMail Address	K.C.NG@DAWNSHIP.COM
Address	9 RIVIERA DRIVE #06-05
Postcode	467202
Was driver an employee of the Insured's Company	YES
If No, Relationship of the Driver with the Insured	
Vehicle Registration Number of Driver's Own Vehicle	SDE8832P
	-
	-
Insurance Company of Driver's Own Vehicle	AIG Asia Pacific Insurance Pte. Ltd.
	-
	-

#### General Information of the Accident

Type Of Accident	COLLISION - HEAD TO REAR
Weather Conditions	CLEAR
Road Surface	DRY

#### Other Information

Was any foreign vehicle involved in this accident?	NO
Number of vehicles (including own vehicle) involved in the accident	2
Was any body injured in the Accident?	NO
Was any injured conveyed to hospital by ambulance?	NO
Was any other material or property damaged?	YES
I have been approached by unknown person(s) soliciting/offering accident claims assistance.	NO
Number of Passengers (Including Driver)	1

#### Details of Police Action

Was the accident reported to the police?	NO
If Yes, Please state which Police Station	
Was notice of intended Prosecution given?	NO
If Yes, against whom?	

#### Circumstances of Accident

Accident Type Collision - Head to Rear (I hit a third party vehicle), Circumstances Of Accident #straightroad, Accident\_Scenario Moving straight & Moving straight, Blue Car SDE8832P, White Car SGY8166M, Accident\_Description WHEN I DRIVE VEHICLE NO SDE8832P ALONG BEDOK SOUTH RD TOWARD BEDOK CENTRE STOP BEFORE THE TRAFFIC LIGHT AND ACCIDENTLY HIT INFRONT VEHICLE SGY8166M AND NOBODY INJURED AND NOT INVOLVE ANYOTHERS VEHICLE.

#### Attachment(s)

Are accident photos available for attachment?	YES
Was there any video captured by Car Camera?	NO
Was there any audio recorded?	NO

#### DETAILS OF OTHER VEHICLE PROPERTY 1

Vehicle Registration Number	SGY8166M
Vehicle Make/Model/Colour	
Details Of Properties	
Vehicle Category	PRIVATE CAR
Name of Driver	

NRIC/Passport Number  
Contact Number  
Address  
Postcode  
Insurance Company Name  
Nature Of Damage  
No. Of Passenger (Including Driver)

Sketch Plan



Driver's Nric (Front)

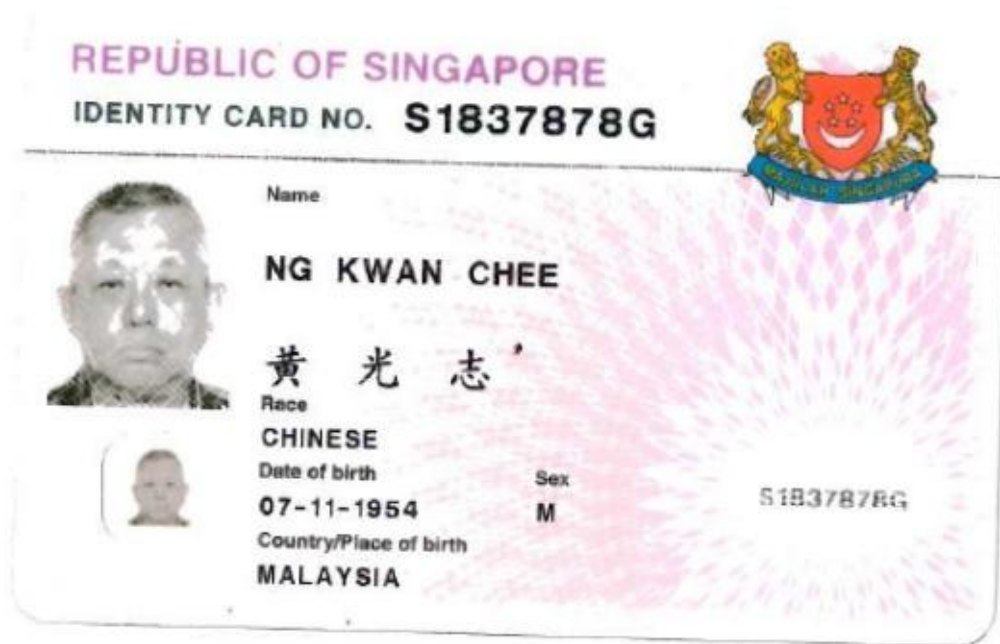

Driver's Nric (Back)



Driver's Driving License (Front)



Driver's Driving License (Back)

YOU ARE LICENSED TO DRIVE VEHICLES IN THE FOLLOWING CLASS(ES)

PASS DATE

Class 3 Motor Cars and Motor Tractors the weight of  
which unladen does not exceed 2500 kilograms

07 Mar 1974



Licence No: S1837878G

NP 428A

Accident Photo



Accident Photo

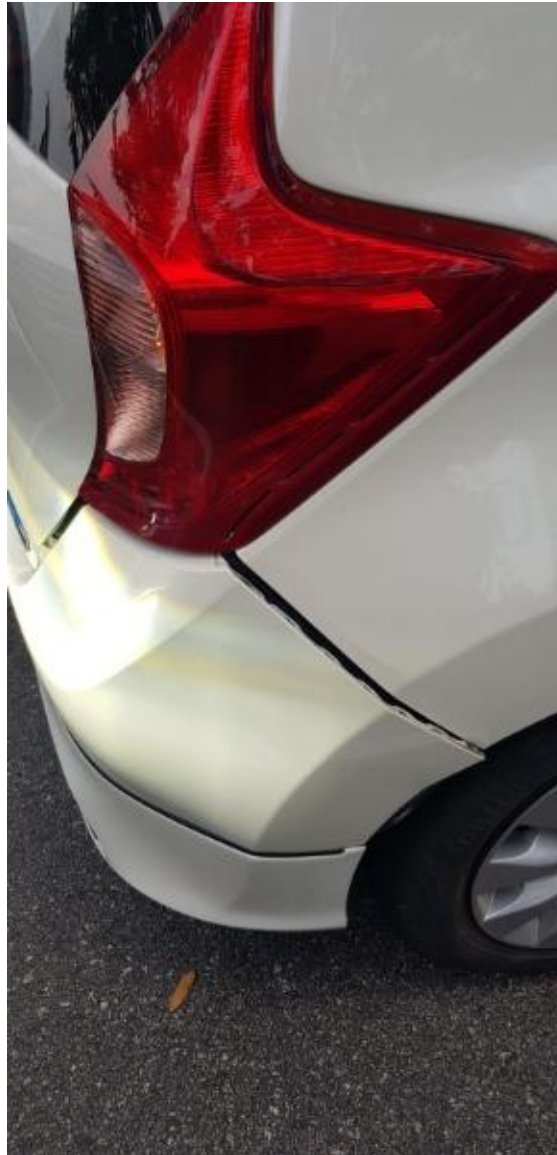



Accident Photo



Accident Photo

