

SINGAPORE ACCIDENT STATEMENT

IMPORTANT NOTICE

1. Please report correctly the details of the accident to speed up the claims process.
2. This Form must be completed by the Policyholder and/or the Authorised Driver.
3. Information provided must be as truthful and accurate as possible. Any wilful misrepresentation or withholding of material facts may allow insurance companies to repudiate policy liability.
4. The issue and acceptance of this Form by insurance companies is not an admission of policy liability on the part of the insurance companies.
5. Any false reporting may be referred to the Police for investigation.
6. This report will be forwarded by the insurers of the GIA Records Management Centre established by the General Insurance Association of Singapore (GIA) for archiving and that copies of this report will, for a fee, be made available upon application by interested parties.
7. By the lodgement of this report to the insurers, you hereby consent to the archiving of this report at the centre and to copies of the report being made available aforesaid.

ACCIDENT STATEMENT

Date Of Report	25/04/2019 12:48
Date Of Accident	25/04/2019 08:40
Exact Location Of Accident	JUNCTION OF HONG KONG ST AND NEW BRIDGE ROAD
Country/State of Loss	SINGAPORE

DETAILS OF OWN VEHICLE

Vehicle Registration Number	SKH8800H
Insured/Policyholder	
Name Of Registered Owner	EIO HOCK KUANG
NRIC No	S1394280C
Email Address	EIOHK@SINGNET.COM.SG
Mobile Phone No	(LOCAL) +65-91064406
Alternative Phone No	Office-NOPHONE

Vehicle Particulars

Manufacturer	MERCEDES-BENZ
Model	E 200
Exact Purpose for which vehicle was being used at time of accident	
Are you claiming under your own insurance policy for repair to your vehicle?	YES
If No, Please state action to be taken	
Vehicle Category	PRIVATE CAR

Insurance Company

Name of Insurance Company	AIG ASIA PACIFIC INSURANCE PTE. LTD.
Type Of Coverage	COMPREHENSIVE
Fleet Policy	NO
Policy Number	2100301193-06
Cover Note Number	

Driver

Name of Driver	EIO HOCK KUANG
NRIC No	S1394280C
Date Of Birth	21/06/1959
Occupation	INDOOR
Date Of Driving Pass	30/12/1986
Driving Experience	32 YEARS AND 3 MONTHS

Gender	MALE
Mobile Number	(LOCAL) +65-91064406
Fax Number	
Contact Number	OFFICE-NOPHONE
E-Mail Address	EIOHK@SINGNET.COM.SG
Address	6A HOUGANG STREET 11 #05-14
Postcode	538756
Was driver an employee of the Insured's Company	NO
If No, Relationship of the Driver with the Insured	OWNER
Vehicle Registration Number of Driver's Own Vehicle	-
	-
	-
Insurance Company of Driver's Own Vehicle	-
	-
	-

General Information of the Accident

Type Of Accident	COLLISION - HEAD TO REAR
Weather Conditions	CLEAR
Road Surface	DRY

Other Information

Was any foreign vehicle involved in this accident?	NO
Number of vehicles (including own vehicle) involved in the accident	2
Was any body injured in the Accident?	NO
Was any injured conveyed to hospital by ambulance?	NO
Was any other material or property damaged?	YES
I have been approached by unknown person(s) soliciting/offering accident claims assistance.	NO
Number of Passengers (Including Driver)	1

Details of Police Action

Was the accident reported to the police?	NO
If Yes, Please state which Police Station	
Was notice of intended Prosecution given?	NO
If Yes, against whom?	

Circumstances of Accident

PLEASE REFER TO THE SKETCH PLAN

Attachment(s)

Are accident photos available for attachment?	YES
Was there any video captured by Car Camera?	NO
Was there any audio recorded?	NO

DETAILS OF OTHER VEHICLE PROPERTY 1

Vehicle Registration Number	SMD6064B
Vehicle Make/Model/Colour	
Details Of Properties	
Vehicle Category	PRIVATE CAR
Name of Driver	
NRIC/Passport Number	

Contact Number
Address

Postcode

Insurance Company Name

Nature Of Damage

No. Of Passenger (Including Driver)

Sketch Plan

SKETCH PLAN

IMPORTANT NOTICE

1. Please report correctly the details of the accident to speed up the claims process.
2. This Form must be completed by the Policyholder and/or the Authorised Driver.
3. Information provided must be as truthful and accurate as possible. Any wilful misrepresentation or withholding of material facts may allow insurance companies to repudiate policy liability.
4. The issue and acceptance of this Form by insurance companies is not an admission of policy liability on the part of the insurance companies.
5. Any false reporting may be referred to the Police for investigation.
6. The report will be forwarded by the insurers of the GIA Records Management Centre established by the General Insurance Association of Singapore (GIA) for archiving and that copies of this report will for a fee be made available upon application by interested parties.
7. By the lodgment of this report to the insurers, you hereby consent to the archiving of this report at the centre and to copies of the report being made available aforesaid.
8. **Consent under the Personal Data Protection Act (PDPA)**

I understand, acknowledge, agree and consent that:

- (a) My insurer, my workshop and the General Insurance Association of Singapore ("GIA") may/are permitted to collect, use, disclose and/or process my personal data/personal information set out in this [form] and any other personal information provided by me or possessed by my insurer (collectively the "Personal Information") and disclose and transfer such Personal Information to all insurer(s) who have insured vehicle(s) involved in this accident (all insurer(s) who have insured vehicle(s) involved in this accident shall be collectively referred to as the "Insurers"), the Insurers' lawyers/law firms, the Monetary Authority of Singapore and any relevant government agency/authority (such as the police), for the purpose(s) of:
 - (i) processing, handling and/or dealing with my claims including the settlement of the claims and any necessary investigations relating to the claims;
 - (ii) investigating the accident and/or my claims;
 - (iii) carrying out and/or dealing with my instructions or responding to any enquiries by me;
 - (iv) administering my claims (including the mailing of correspondence, statements, invoices, reports or notices to me, which could involve disclosure of certain personal data about me to bring about delivery of the same as well as on the external cover of envelopes/mail packages); and/or
 - (v) complying with applicable law in administering, processing, handling and/or dealing with my claims.(collectively the "Purposes")
- (b) all insurer(s) who have insured vehicle(s) involved in this accident and the Insurers' lawyers/law firms, may/are permitted to collect, use, disclose and/or process my Personal Information for one or more of the above Purposes; and
- (c) my Personal Information may/can be disclosed by any of the Insurers and/or GIA to their third party service providers or agents(including their lawyers/law firms), which may be sited outside of Singapore, for one or more of the above Purposes.
- (d) my Personal Information will also be collected and used to compile claims history for the purpose of fraud detection, investigation and management in present and all future claims.
- (e) the information so collected under (d) above may be shared / disclosed:
 - (i) to all insurers and/or any other third parties that assist in evaluating, investigating, controlling or managing fraud, regulators, law enforcement and government agencies as reasonably required for the purposes stated, or
 - (ii) for complying with requirements under any regulations, laws or court orders.

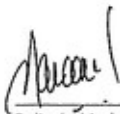

Policyholder's Signature
Date & Time:

Driver's Signature
(If driver is not the policyholder)
Date & Time:



Reporting Centre Personnel's Signature
Name:
NRIC/FIN No.:

SKETCH PLAN

A - SMD 6064 B

B - SKH 8800 H

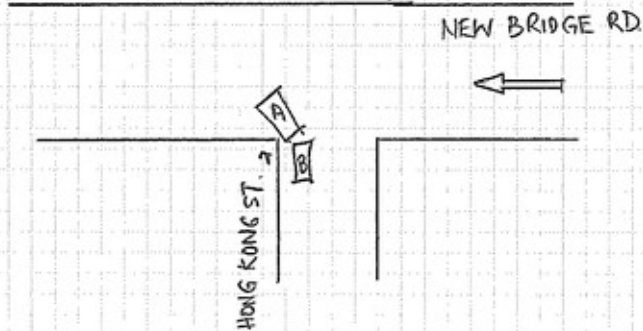

DESCRIBE CIRCUMSTANCES OF THE ACCIDENT

LICENSE PLATE: SKH 8800 H	ACCIDENT DATE & TIME: 25/4/19 0840 HRS.
CONTACT NUMBER: 91064406	E-MAIL ADDRESS: E10HK@SINGNET.COM.SG
LOCATION: JUNCTION OF HONG KONG ST. & NEW BRIDGE ROAD.	
<p>AT ABOUT 0840 HRS ON 25 APR. 19, I WAS IN CAR B (SKH 8800 H) ALONG HONG KONG ST. MAKING A ^{LEFT} TURN INTO NEW BRIDGE ROAD. IN FRONT OF ME WAS CAR A (SMD 6064 B) ALSO MAKING A TURN INTO NEW BRIDGE ROAD. NEW BRIDGE RD WAS FULLY CLEAR OF TRAFFIC WHEN CAR B STARTED MAKING THE LEFT TURN. I FOLLOWED BEHIND CAR A WHEN SUDDENLY, CAR A MADE A SUDDEN STOP FOR NO APPARENT REASON WHEN NEW BRIDGE ROAD WAS STILL FULLY CLEAR OF TRAFFIC. THIS CAUSED MY VEHICLE (CAR B) TO KNOCK ONTO THE REAR OF CAR A.</p>	
NOTE: PLEASE NOTE THAT YOUR INSURER MAY HAVE 14 DAYS TIME FRAME FOR YOU TO SUBMIT AN OWN DAMAGE CLAIM UNDER YOUR OWN POLICY. PLEASE CHECK YOUR POLICY FOR MORE INFORMATION	
Please state:	
<input checked="" type="checkbox"/> Claim Own Policy	<input type="checkbox"/> Claim Third Party <input type="checkbox"/> Claim OD/TP at other workshop <input type="checkbox"/> Reporting Only

DECLARATION

I/We declare the foregoing particulars are true in every respect.

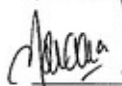
 25/4/19 1255HRS

Policyholder's Signature
Date & Time:

Driver's Signature
(If driver is not the policyholder)
Date & Time:



Reporting Centre Personnel's Signature
Name:
NRIC/FIN No.:



CERTIFICATE OF INSURANCE

MERCEDES-BENZ MOTOR INSURANCE PRIVATE VEHICLE

Name of Policyholder : Eio Hock Kuang
 Period of Insurance : 28 May 2018 To 27 May 2019
 Engine No. : 27186030408246
 Chassis No. : WDD2120482A570448

Vehicle No. : SKH8800H
 Policy No. : 2100301193-06
 Endorsement No. :
 Issued Date : 02 May 2018

ABOUT THE COVER

Make/Model : MERCEDES BENZ E200 CGI BE
 Engine Capacity/Tonnage : 1,796.00 CC Sum Insured : Market Value First Year of Registration : 2012
 Driver Restriction : NA Off Peak Car : No Insuring with COE/PAF : Yes

Person or Classes of Persons Entitled to Drive* :

a) The Policyholder
 b) Any other person who is driving on the Policyholder's order or with his/her permission.
 This Policy will indemnify the Policyholder or any authorised driver only if he/she meets the specified age condition.

You have to pay an additional sum of \$3,000 as "Young and/or Inexperienced Driver Excess" ("YIDR") if You are or Your Authorised Driver (named or unnamed) is under the age of 23 and/or has less than 2 years' driving experience.

Age Condition : All Age Condition

Limitation as to use* :

Use only for social, domestic and pleasure purposes and for the Policyholder's business. This Policy does not cover use for hire or reward, driving tuition, driving test, racing, pace-making, reliability trial or speed-testing, the carriage of goods other than samples in connection with any trade or business or use for any purpose in connection with Motor Trade.

Loss of Use 2000cc

* Limitations rendered inoperative by Section 8 of the Motor Vehicles (Third-Party Risks and Compensation) Act (Cap. 169) and Section 95 of the Road Transport Act, 1987 (Malaysia), are not to be included under these headings.

EXCESS

Section 1
 Fire - \$0 Own Damage - \$800 Theft - \$0 Flood Cover - \$0

Section 2
 Property Damage - \$0

Windscreen : \$100

Named Driver and Excess (where applicable)

Eio Hock Kuang - \$800 (Own Damage)

APPROVED REPORTING CENTRES/AUTHORISED REPAIRERS (FOR CLAIMS RELATED REPAIRS)

1. Eunus Service Center (For accident reporting only) Add: 330 Ubi Road 3 Singapore 408650 67412338
 2. Cycle & Carriage Pandan Loop Service Center - Body Care & Repair Add: 185 Pandan Loop Singapore 128378 62061818

For other Approved Reporting Centres/AIG Authorised Repairers, please contact our 24-hour accident emergency hotline at +65 6338 6200. Alternatively, you may refer to AIG website www.aig.com.sg or AIG SG Mobile App. Simply search and download "AIG SG" from iTunes or Google Play.

IMPORTANT NOTES

Hire Purchase Company/Employer's Loan: DBS BANK LTD

We hereby certify that the policy to which this Certificate of Insurance relates is issued in accordance with the provisions of the Motor Vehicles (Third Party Risks and Compensation) Act (Cap. 169), Part IV of the Road Transport Act, 1987 (Malaysia) and Motor Vehicles (Third Party Risks) Rules, 1959 (Malaysia).

0500660359

CYCLE & CARRIAGE - DORA
 239 ALEXANDRA ROAD
 SINGAPORE 159930 ANSP-MOTOR

Underwritten by AIG Asia Pacific Insurance Pte. Ltd.

Signature

AIG Asia Pacific Insurance Pte. Ltd.
 AUTHORISED REPRESENTATIVE

REPUBLIC OF SINGAPORE DRIVING LICENCE

Licence Number **S1394280C**

Name
EIO HOCK KUANG

Birth Date: **21 Jun 1959**
Issue Date: **15 Mar 2003**

0002964388



REPUBLIC OF SINGAPORE
IDENTITY CARD NO. S1394280C



Name
EIO HOCK KUANG

Race
CHINESE

Date of Birth
21-06-1959

Sex
M

Country of Birth
SINGAPORE

YOU ARE LICENSED TO DRIVE VEHICLES IN THE FOLLOWING CLASS(ES)

Class 3 Motor Cars and Motor Tractors the weight of which unladen does not exceed 2500 kilograms

PASS DATE
30 Dec 1996

Licence No: **S1394280C**

NP 428A

0892562

S1394280C

8A HOUGANG STREET 11 #05-14
SINGAPORE 538756

NRIC No: **S1394280C** Date: **09/08/2018**

Blood Group
B+

Date of issue
14-04-1993



Accident Photo



Accident Photo



Accident Photo



Accident Photo



Accident Photo



Accident Photo



Accident Photo



Accident Photo



Accident Photo



Accident Photo



Accident Photo



Accident Photo



Accident Photo



Accident Photo



Accident Photo



Accident Photo



Accident Photo



Accident Photo



Accident Photo



Accident Photo



Accident Photo



Accident Photo

