

SINGAPORE ACCIDENT STATEMENT

IMPORTANT NOTICE

1. Please report correctly the details of the accident to speed up the claims process.
2. This Form must be completed by the Policyholder and/or the Authorised Driver.
3. Information provided must be as truthful and accurate as possible. Any wilful misrepresentation or withholding of material facts may allow insurance companies to repudiate policy liability.
4. The issue and acceptance of this Form by insurance companies is not an admission of policy liability on the part of the insurance companies.
5. **Any false reporting may be referred to the Police for investigation.**
6. This report will be forwarded by the insurers of the GIA Records Management Centre established by the General Insurance Association of Singapore (GIA) for archiving and that copies of this report will, for a fee, be made available upon application by interested parties.
7. By the lodgement of this report to the insurers, you hereby consent to the archiving of this report at the centre and to copies of the report being made available aforesaid.

ACCIDENT STATEMENT

Date Of Report	20/04/2019 15:27
Date Of Accident	17/04/2019 12:45
Exact Location Of Accident	ALONG DUNEARN ROAD
Country/State of Loss	SINGAPORE

DETAILS OF OWN VEHICLE

Vehicle Registration Number	FBK5696C
Insured/Policyholder	
Name Of Registered Owner	AMIR HAMZA BIN SAMAT
NRIC No	S6926271F
Email Address	ZAINI.RAHMAT1269@GMAIL.COM
Mobile Phone No	(LOCAL) +65-83865937
Alternative Phone No	OTHERS-83865937

Vehicle Particulars

Manufacturer	KAWASAKI
Model	VERSYS 1000 MANUAL
Exact Purpose for which vehicle was being used at time of accident	ON THE WAY TO WORK
Are you claiming under your own insurance policy for repair to your vehicle?	NO
If No, Please state action to be taken	THIRD PARTY
Vehicle Category	MOTORCYCLE

Insurance Company

Name of Insurance Company	NTUC INCOME INSURANCE CO-OPERATIVE LTD
Type Of Coverage	COMPREHENSIVE
Fleet Policy	NO
Policy Number	5107353314
Cover Note Number	

Driver

Name of Driver	MOHD HUSAINI BIN RAHMAT
NRIC No	S1374034H
Date Of Birth	24/08/1959
Occupation	INDOOR
Date Of Driving Pass	01/12/1978
Driving Experience	40 YEARS AND 4 MONTHS
Gender	MALE
Mobile Number	(LOCAL) +65-83865937
Fax Number	
Contact Number	OTHERS-83865937
Email Address	ZAINI.RAHMAT1269@GMAIL.COM

Address	BLK 488 SEGAR ROAD #04-558
Postcode	670488
Was driver an employee of the Insured's Company	NO
If No, Relationship of the Driver with the Insured	FRIEND
Vehicle Registration Number of Driver's Own Vehicle	- - -
Insurance Company of Driver's Own Vehicle	- - -

General Information of the Accident

Type Of Accident	SIDE SWIPE
Weather Conditions	CLEAR
Road Surface	DRY

Other Information

Was any foreign vehicle involved in this accident?	NO
Number of vehicles (including own vehicle) involved in the accident	2
Was any body injured in the Accident?	YES
Was any injured conveyed to hospital by ambulance?	YES
Was any other material or property damaged?	YES
I have been approached by unknown person(s) soliciting/offering accident claims assistance.	NO
Number of Passengers (Including Driver)	1

Details of Police Action

Was the accident reported to the police?	YES
If Yes, Please state which Police Station	
Police Station Name	BUKIT PANJANG
Police Station Address	ROAD: 1 SEGAR ROAD , POSTCODE: 677738 , COUNTRY: SINGAPORE
Police Station Contact	TEL NO: 1800-8929999 - FAX NO:
Was notice of intended Prosecution given?	NO
If Yes, against whom?	

Circumstances of Accident

PLEASE REFER TO POLICE REPORT T/20190417/2210

Attachment(s)

Are accident photos available for attachment?	YES
Was there any video captured by Car Camera?	YES
Was there any audio recorded?	NO

DETAILS OF OTHER VEHICLE PROPERTY 1

Vehicle Registration Number	SCH9289Y
Vehicle Make/Model/Colour	
Details Of Properties	
Vehicle Category	PRIVATE CAR
Name of Driver	
NRIC/Passport Number	
Contact Number	
Address	
Postcode	
Insurance Company Name	
Nature Of Damage	

No. Of Passenger (Including Driver)

DETAILS OF INJURED PERSON 1	
Name	MOHD HUSAINI BIN RAHMAT
Approximate Age	
Injuries Sustain	SLIGHT
Injured person in which vehicle?	FBK5696C
Were seat belts worn?	
Was this injured conveyed to hospital by ambulance?	YES
Address	
Postcode	

Accident Sketch Plan

SKETCH PLAN

IMPORTANT NOTICE

1. Please report correctly the details of the accident to speed up the claims process.
2. This Form must be completed by the Policyholder and/or the Authorised Driver.
3. Information provided must be as truthful and accurate as possible. Any wilful misrepresentation or withholding of material facts may allow insurance companies to repudiate policy liability.
4. The issue and acceptance of this Form by insurance companies is not an admission of policy liability on the part of the insurance companies.
5. Any false reporting may be referred to the Police for investigation.
6. The report will be forwarded by the insurers of the GIA Records Management Centre established by the General Insurance Association of Singapore (GIA) for archiving and that copies of this report will for a fee be made available upon application by interested parties.
7. By the lodgment of this report to the insurers, you hereby consent to the archiving of this report at the centre and to copies of the report being made available aforesaid.

8. Consent under the Personal Data Protection Act (PDPA)

I understand, acknowledge, agree and consent that:

- (a) My insurer, my workshop and the General Insurance Association of Singapore ("GIA") may/are permitted to collect, use, disclose and/or process my personal data/personal information set out in this [form] and any other personal information provided by me or possessed by my insurer (collectively the "Personal Information") and disclose and transfer such Personal Information to all insurer(s) who have insured vehicle(s) involved in this accident (all insurer(s) who have insured vehicle(s) involved in this accident shall be collectively referred to as the "Insurers"), the Insurers' lawyers/law firms, the Monetary Authority of Singapore and any relevant government agency/authority (such as the police), for the purpose(s) of:
 - (i) processing, handling and/or dealing with my claims including the settlement of the claims and any necessary investigations relating to the claims;
 - (ii) investigating the accident and/or my claims;
 - (iii) carrying out and/or dealing with my instructions or responding to any enquiries by me;
 - (iv) administering my claims (including the mailing of correspondence, statements, invoices, reports or notices to me, which could involve disclosure of certain personal data about me to bring about delivery of the same as well as on the external cover of envelopes/mail packages); and/or
 - (v) complying with applicable law in administering, processing, handling and/or dealing with my claims (collectively the "Purposes")
- (b) all insurer(s) who have insured vehicle(s) involved in this accident and the Insurers' lawyers/law firms, may/are permitted to collect, use, disclose and/or process my Personal Information for one or more of the above Purposes; and
- (c) my Personal Information may/can be disclosed by any of the Insurers and/or GIA to their third party service providers or agents (including their lawyers/law firms), which may be sited outside of Singapore, for one or more of the above Purposes.
- (d) my Personal Information will also be collected and used to compile claims history for the purpose of fraud detection, investigation and management in present and all future claims.
- (e) the information so collected under (d) above may be shared / disclosed:
 - (i) to all insurers and/or any other third parties that assist in evaluating, investigating, controlling or managing fraud, regulators, law enforcement and government agencies as reasonably required for the purposes stated, or
 - (ii) for complying with requirements under any regulations, laws or court orders.

Policyholder's Signature
Date & Time:

Driver's Signature
(If driver is not the policyholder)
Date & Time:

Reporting Centre Person's Signature
Name:
NRIC/FIN No.:

Accident Sketch Plan

SKETCH PLAN

A) FBK5696C

B) SCH9289Y

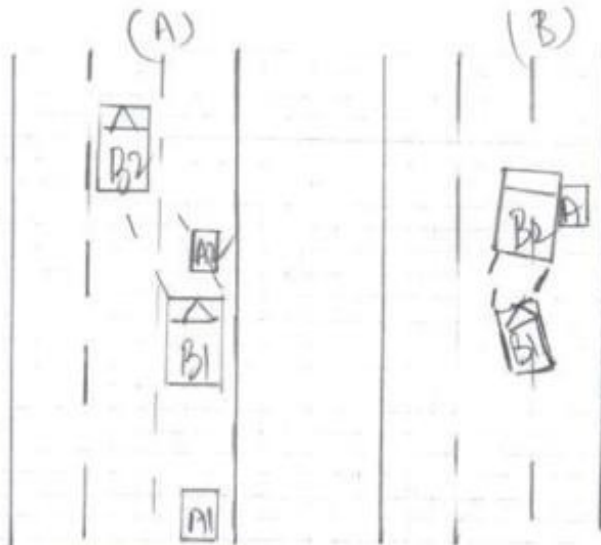

DUNKARN ROAD TOWARDS
CITY A/F CITIMILERY
LANE

DESCRIBE CIRCUMSTANCES OF THE ACCIDENT

Handwritten note across the section: *PCS REFER TO POLICE REPORT? 7/20190001/2110 & 7/20190412/2098*

DECLARATION

I/We declare the foregoing particulars are true in every respect.

Policyholder's Signature
Date & Time:

Driver's Signature
(If driver is not the policyholder)
Date & Time:

Reporting Centre Personnel's Signature
Name:
NRIC/FIN No.:

2- 18/4/19 2:40pm

25/04/2019

ASH

POLICE REPORT



**SINGAPORE
POLICE FORCE**



T/20190417/2210

1 of 3

Police Station Of Origin:
Bukit Panjang N.P.C
1 Segar Road #01-05 SINGAPORE 677738
Tel No: 1800-8929999

Report No. T/20190417/2210

REPORT OF A TRAFFIC ACCIDENT

Date/Time Report Made: 17/04/2019 22:33	Vide Report No.:	Station Diary No.: 111
--	------------------	---------------------------

Informant's Particulars

Name of Informant: MOHD HUSAINI BIN RAHMAT			Address: APT BLK 488 SEGAR ROAD #04-558 SINGAPORE 670488	
ID Type / ID No.: NRIC NO / S1374034H			Contact No.: Home/Office:	Mobile: 83865937
Nationality: SINGAPORE CITIZEN			Email:	
Sex: Male	Age: 59	Date of Birth: 24/08/1959	Type of Informant: Rider	
Race: Malay			Language: English	Institution / School Name:
Occupation: MANAGER			Driving Licence Information: Class: 2B,2A,2,3	Date of Expiry:

General Information of the Accident

General Information of the Accident				Type of Location:
Type of Accident:	Injury Conveyed By Ambulance	Drink Drive: No	Date/Time of Accident: 17/04/2019 12:45	Straight Road
Location:				
DUNEARN ROAD				
TOWARDS CITY, AFTER X-JUNCTION OF CHANCERY ROAD, BEFORE ESSO STATION				
Weather: Clear	Road Surface: Dry		Road Speed Limit:	
Traffic Flow:	Traffic Control: Traffic Light - Working		Traffic Volume: Moderate	
Type of Collision: Between Moving Vehicles - Side Swipe - Same Direction			Anyone conveyed by ambulance: Yes	

Details of Vehicle Involved

Vehicle No.	Type	Make	Model	Color	Condition	No of Passenger
FBK5696C	Motorcycle					0

Details of Person Involved

Any Pedestrian Involved: No		Use of Pedestrian Crossing: NA	
No. of Pedestrians Injured: NIL			

POLICE REPORT



**SINGAPORE
POLICE FORCE**



T/20190417/2210

Police Station Of Origin:
Bukit Panjang N.P.C
1 Segar Road #01-05 SINGAPORE 677738
Tel No: 1800-8929999

2 of 3

Report No. T/20190417/2210

CONTINUATION OF REPORT

Rider			
Name	MOHD HUSAINI BIN RAHMAT	ID No.	S1374034H
Related Vehicle	FBK5696C (Motorcycle)	Contact No.	83865937
Hospital/Clinic	TAN TOCK SENG HOSPITAL	Class of Driving Licence & Expiry Date	Class: 2B,2A,2,3 Date of Expiry: NIL
Date Treatment	17/04/2019	Date Discharge	17/04/2019
No. of Days granted Medical Leave	06	Degree of Injury	Slight

Brief Details.

On 17/04/2019 at around 1245hrs, I was riding my motorbike bearing FBK5696C along Dunearn Road towards city after Chancery Road X-Junction before Esso station on lane 1. There was a Silver Landrover with the word "DISCOVERY" at the back of the vehicle driving in front of me. The silver Landrover then filtered in to the left lane, therefore I sped up. However when I sped up, the Silver Landrover swerved back into lane 1 and hit onto me. I fell off from the bike onto the grasspatch by the right side of the road. I have abrasion on my right knee, right calf and left hand. I also felt pain on my back area. I was subsequently conveyed by the Ambulance.

POLICE REPORT



SINGAPORE
POLICE FORCE



T/20190417/2210

Police Station Of Origin:
Bukit Panjang N.P.C
1 Segar Road #01-05 SINGAPORE 677738
Tel No: 1800-8929999

3 of 3

Report No. T/20190417/2210

CONTINUATION OF REPORT

Sketch Plan

Informant is not able to provide sketch plan

IMPORTANT: Please attach a copy of your vehicle's Insurance Certificate to this report. If you don't have the certificate with you now, please fax a copy to 65474885 stating the report number as reference.

Signature Of Officer Recording The Report:

J /

Sgt 3 CHOO HONG REN

Signature Of Informant:

Signature Of Interpreter:

Not applicable

Date/Time:

17/04/2019 22:33

Officer In Charge Of Case:

TP / GIT /

Staff Sgt SUFIYAN BIN KHAIRI

Contact No.: 65476390

Classification Of Case:

Authentication Stamp

NP168

Signature:

Singapore Police Force

POLICE REPORT



T/20190418/2098

1 of 3

Report No. T/20190418/2098

Case Summary Form (CSF For NP168)

Manual NP168 Form Serial No U/20190417/2210
Report Number T/20190418/2098
Vide Report Number
Date/Time of Report Made 18/04/2019 15:56
Place Report Lodged Traffic Police
Type of Informant Rider
Name of Informant MOHD HUSAINI BIN RAHMAT
ID Type / ID No. NRIC NO / S1374034H
Home/Office
Mobile 83865937
Email
Type of Accident Injury / Conveyed By Ambulance
Drink Drive No
Anyone conveyed by ambulance Yes
Date/Time of Accident 17/04/2019 12:45



SINGAPORE
POLICE FORCE

Signature: _____

Details of Vehicle Involved						
Vehicle No.	Type	Make	Model	Color	Condition	No of Passenger
FBK5696C	Motorcycle	KAWASAKI	VERSYS 1000 MANUAL	Black		0
SCH9289Y	Car	LAND ROVER	DISCOVERY 3.0D TSS	Silver		0

POLICE REPORT



T/20190418/2098

2 of 3

Report No. T/20190418/2098

Continuation of CSF For NP168

Brief Facts.

ON 17/04/2019 at around 1245hrs, I was riding my motorbike bearing FBK5696C along Dunearn Road towards City after Chancery road X-Junction before Esso Station on lane 1. There was a Silver Landrover then filtered in to the left lane, therefore I continue travelling. However when I was moving, the Silver Landrover swerved back into my lane 1 and hit onto me. I fell off from the bike onto the grasspatch by the right side of the road. I have abrasion on my right knee, right calf and left hand. I also felt pain on my back area. I was subsequently conveyed by Ambulance. That's all.

POLICE REPORT



T/20190418/2098

3 of 3

Report No. T/20190418/2098

Continuation of CSF For NP168

Sketch Plan

Informant is not able to provide sketch plan

IMPORTANT: Please attach a copy of your vehicle's Insurance Certificate to this report. If you don't have the certificate with you now, please fax a copy to 65474885 stating the report number as reference.

Case Sensitivity No

Officer-In-Charge of Case TP / GIT /
SUFIYAN BIN KHAIRI

Classification of Case 1) INJURY / CONVEYED BY AMBULANCE

Accident Photo



Accident Photo



Accident Photo



Accident Photo



Accident Photo



Accident Photo



Accident Photo



Accident Photo



Accident Photo



Accident Photo



Accident Photo



Accident Photo



Accident Photo



Accident Photo



Accident Photo



Accident Photo



Accident Photo



Accident Photo

