

SINGAPORE ACCIDENT STATEMENT

IMPORTANT NOTICE

1. Please report correctly the details of the accident to speed up the claims process.
2. This Form must be completed by the Policyholder and/or the Authorised Driver.
3. Information provided must be as truthful and accurate as possible. Any wilful misrepresentation or withholding of material facts may allow insurance companies to repudiate policy liability.
4. The issue and acceptance of this Form by insurance companies is not an admission of policy liability on the part of the insurance companies.
5. **Any false reporting may be referred to the Police for investigation.**
6. This report will be forwarded by the insurers of the GIA Records Management Centre established by the General Insurance Association of Singapore (GIA) for archiving and that copies of this report will, for a fee, be made available upon application by interested parties.
7. By the lodgement of this report to the insurers, you hereby consent to the archiving of this report at the centre and to copies of the report being made available aforesaid.

ACCIDENT STATEMENT

Date Of Report	25/04/2019 16:13
Date Of Accident	11/01/2019 15:30
Exact Location Of Accident	CTE TOWARDS KKH HOSPITAL LAMPOST 443F
Country/State of Loss	SINGAPORE

DETAILS OF OWN VEHICLE

Vehicle Registration Number	SJS9069A
Insured/Policyholder	
Name Of Registered Owner	MARIC MARKETING PTE LTD
Co Reg No	201620700D
Email Address	NOEMAIL
Mobile Phone No	(LOCAL) +65-87767428
Alternative Phone No	OFFICE-87767428

Vehicle Particulars

Manufacturer	MITSUBISHI
Model	LANCER EX
Exact Purpose for which vehicle was being used at time of accident	WORKING PURPOSES
Are you claiming under your own insurance policy for repair to your vehicle?	NO
If No, Please state action to be taken	REPORTING ONLY
Vehicle Category	COMMERCIAL VEHICLE

Insurance Company

Name of Insurance Company	AIG ASIA PACIFIC INSURANCE PTE. LTD.
Type Of Coverage	COMPREHENSIVE
Fleet Policy	NO
Policy Number	999994660
Cover Note Number	

Driver

Name of Driver	SANUSI FARID BIN ISA @ JAKE JUNIOR FRANCISCO
NRIC No	S7243805A
Date Of Birth	02/11/1972
Occupation	OUTDOOR
Date Of Driving Pass	15/04/1997
Driving Experience	21 YEARS AND 8 MONTHS
Gender	MALE
Mobile Number	(LOCAL) +65-87767428
Fax Number	
Contact Number	OTHERS-87767428
Email Address	NOEMAIL

Address	BLK 149 LORONG 1 TOA PAYOH #08-943
Postcode	310149
Was driver an employee of the Insured's Company	NO
If No, Relationship of the Driver with the Insured	OTHER - HIRER
Vehicle Registration Number of Driver's Own Vehicle	-
	-
	-
Insurance Company of Driver's Own Vehicle	-
	-
	-

General Information of the Accident

Type Of Accident	CHAIN COLLISION
Weather Conditions	CLEAR
Road Surface	DRY

Other Information

Was any foreign vehicle involved in this accident?	NO
Number of vehicles (including own vehicle) involved in the accident	3
Was any body injured in the Accident?	NO
Was any injured conveyed to hospital by ambulance?	NO
Was any other material or property damaged?	YES
I have been approached by unknown person(s) soliciting/offering accident claims assistance.	NO
Number of Passengers (Including Driver)	2
Passenger 1	NAME: : PASSENGER GENDER: : FEMALE

Details of Police Action

Was the accident reported to the police?	NO
If Yes, Please state which Police Station	
Was notice of intended Prosecution given?	NO
If Yes, against whom?	

Circumstances of Accident

PLEASE REFER TO SKETCH PLAN

Attachment(s)

Are accident photos available for attachment?	YES
Was there any video captured by Car Camera?	NO
Was there any audio recorded?	NO

DETAILS OF OTHER VEHICLE PROPERTY 1

Vehicle Registration Number	SJD9797S
Vehicle Make/Model/Colour	
Details Of Properties	
Vehicle Category	PRIVATE CAR
Name of Driver	
NRIC/Passport Number	
Contact Number	
Address	
Postcode	
Insurance Company Name	
Nature Of Damage	

No. Of Passenger (Including Driver)

DETAILS OF OTHER VEHICLE PROPERTY 2

Vehicle Registration Number UNKNOWN

Vehicle Make/Model/Colour

Details Of Properties

Vehicle Category TAXI

Name of Driver

NRIC/Passport Number

Contact Number

Address

Postcode

Insurance Company Name

Nature Of Damage

No. Of Passenger (Including Driver)

SKETCH PLAN

IMPORTANT NOTICE

1. Please report correctly the details of the accident to speed up the claims process.
2. This Form must be completed by the Policyholder and/or the Authorised Driver.
3. Information provided must be as truthful and accurate as possible. Any wilful misrepresentation or withholding of material facts may allow insurance companies to repudiate policy liability.
4. The issue and acceptance of this Form by insurance companies is not an admission of policy liability on the part of the insurance companies.
5. Any false reporting may be referred to the Police for investigation.
6. The report will be forwarded by the Insurers of the GIA Records Management Centre established by the General Insurance Association of Singapore (GIA) for archiving and that copies of this report will for a fee be made available upon application by interested parties.
7. By the lodgment of this report to the insurers, you hereby consent to the archiving of this report at the centre and to copies of the report being made available aforesaid.
8. **Consent under the Personal Data Protection Act (PDPA)**

I understand, acknowledge, agree and consent that:

- (a) My insurer, my workshop and the General Insurance Association of Singapore ("GIA") may/are permitted to collect, use, disclose and/or process my personal data/personal information set out in this [form] and any other personal information provided by me or possessed by my insurer (collectively the "Personal Information") and disclose and transfer such Personal Information to all insurer(s) who have insured vehicle(s) involved in this accident (all insurer(s) who have insured vehicle(s) involved in this accident shall be collectively referred to as the "Insurers"), the Insurers' lawyers/law firms, the Monetary Authority of Singapore and any relevant government agency/authority (such as the police), for the purpose(s) of:
 - (i) processing, handling and/or dealing with my claims including the settlement of the claims and any necessary investigations relating to the claims;
 - (ii) investigating the accident and/or my claims;
 - (iii) carrying out and/or dealing with my instructions or responding to any enquiries by me;
 - (iv) administering my claims (including the mailing of correspondence, statements, invoices, reports or notices to me, which could involve disclosure of certain personal data about me to bring about delivery of the same as well as on the external cover of envelopes/mail packages); and/or
 - (v) complying with applicable law in administering, processing, handling and/or dealing with my claims. (collectively the "Purposes")
- (b) all insurer(s) who have insured vehicle(s) involved in this accident and the Insurers' lawyers/law firms, may/are permitted to collect, use, disclose and/or process my Personal Information for one or more of the above Purposes; and
- (c) my Personal Information may/can be disclosed by any of the Insurers and/or GIA to their third party service providers or agents (including their lawyers/law firms), which may be sited outside of Singapore, for one or more of the above Purposes.
- (d) my Personal Information will also be collected and used to compile claims history for the purpose of fraud detection, investigation and management in present and all future claims.
- (e) the information so collected under (d) above may be shared / disclosed:
 - (i) to all insurers and/or any other third parties that assist in evaluating, investigating, controlling or managing fraud, regulators, law enforcement and government agencies as reasonably required for the purposes stated, or
 - (ii) for complying with requirements under any regulations, laws or court orders.

Maric Marketing Pte Ltd
Co Reg No 201620700D
9 Tagore Lane #03-04
Singapore 787472

Policyholder's Signature
Date & Time:

Driver's Signature
(If driver is not the policyholder)
Date & Time:

Reporting Centre Personnel's Signature
Name: *Res L. Hartono*
NRIC/FIN No.:

SKETCH PLAN

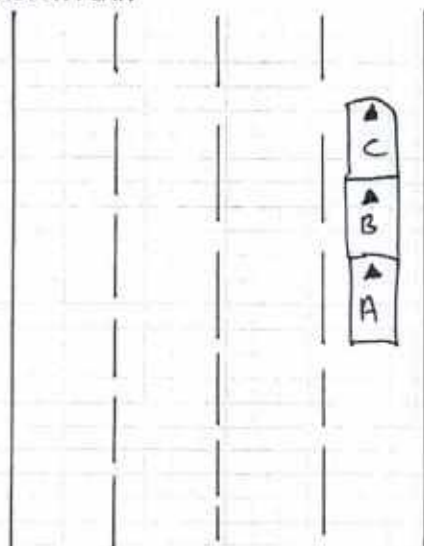

CTE towards KKH Hospital

Vehicle A: SJS 9069A

Vehicle B: SJD 9797S

Vehicle C: Red Taxi

DESCRIBE CIRCUMSTANCES OF THE ACCIDENT

On the stated date and time, I Vehicle A was travelling straight.

Suddenly Vehicle B jammed brake and I couldn't stop in time.

I hit onto Vehicle B. I alighted and realise I'm in a chain collision.

DECLARATION

I/We declare the foregoing particulars are true in every respect.

Maric Marketing Pte Ltd

Co Reg. No. 201620700D

9 Tagore Lane #03-04

Singapore 787472

Date & Time:

Driver's Signature

(If driver is not the policyholder)

Date & Time:

Reporting Centre Personnel's Signature

Name:

NRIC/FIN No.:

25/04/2019

PSD LIAISON

Email: sm@idac.com.sg

Tel no: 6555 6888 Fax no: 6454 3279

Personal Particulars of Owner & Driver (Vehicle A)

Date of Accident: 11/1/19 (dd/mm/yy) Time of Accident: 15:30 (24-HR-FORMAT)

Vehicle No.: SJS 9069 A Vehicle Make & Model: Mitsubishi Lancer Ex

Exact location of Accident: CTE towards KKH Lamp post 443F

Policyholder's Name / IC No.: MARIC MARKETING PTE. LTD. 201620700D

Driver's Name / IC No.: Sanusi Farid Bin Isa @ Jake Junior Francisco S7243805A
(As Above) ☐

Driver's Contact No.: 8776 7428

Company Contact No: _____

Driver's Address: 9 TAGORE LANE #03-04 9 @ TAGORE 787472

Insurance Company: NHC ALG Email address (if any): _____

Relationship between Owner & Driver: Hired

or Others specify: _____

What do you wish to claim? (Please TICK one only)

☒ Own Insurance / ☐ Other Vehicle (The one you want to claim against) / ☒ Reporting (For Record Purpose)

Exact purpose for which the vehicle
Was being used at time of accident?

☐ Private use / ☒ Work purpose

Occupation (nature of job) ☐ Indoor / ☒ Outdoor

No. of Passengers (Including Driver): 01

Passenger Name: Grab passenger

Passenger Name: _____

Gender: Female

Gender: _____

Weather condition & Road conditions? (On the day of accident)

☒ Clear & Dry / ☐ Raining & Wet / ☐ After-Rain & Wet / ☐ Drizzling & Wet / Others: _____

Was there any video captured by your Car Camera? ☐ Yes / ☒ No

Any Injuries: ☐ Yes / ☒ No (If YES) Injured Person's Name: _____

Injuries Sustain: _____ Injured Person in Which Vehicle: _____

Police Report filed: ☐ Yes / ☒ No (If YES) Which Police Station: _____

The Other Party(s) Details:

1. Driver's Name / IC No: _____ Vehicle No: SJD 97975 (B1)

Driver's Contact No: _____ Insurance Company (If any): _____

2. Driver's Name / IC No: _____ Vehicle No: Red taxi (C1)

Driver's Contact No: _____ Insurance Company (If any): _____

*Independent Witness (If Any): _____ Contact No: _____

Preferred Workshop Name: _____ Contact No: _____

*If no proper documents are produced, IDAC should not file the report. Information will be discarded after one week.

REPUBLIC OF SINGAPORE
IDENTITY CARD NO. S7243805A



Name
**SANUSI FARID BIN ISA
@JAKE JUNIOR FRANCISCO**

Race
EURASIAN

Date of birth
02-11-1972

Sex
M

Country of birth
SINGAPORE

S7243805A

REPUBLIC OF SINGAPORE **DRIVING LICENCE**

License No. **S7243805A**

Name
JAKE JUNIOR FRANCISCO

Birth Date: **02 Nov 1972**

Issue Date: **11 Jul 2003**

1000648112F

Land Transport Authority



VOCATIONAL LICENCE

License No. **S7243805A**

Name **SANUSI FARID BIN ISA
@JAKE JUNIOR FRANCISCO**

Card Issue Date: **30/09/2017**

Please visit www.lta.gov.sg to check the status of this vocational licence

341931



NRIC No. **S7243805A**



Date of issue
27-10-2003

APT-BLK 149 LORONG 1 TOA PAYOH #08-943
SINGAPORE 310149

NRIC No. **S7243805A** Date: **29/10/2012** No: **7144554**

YOU ARE LICENSED TO DRIVE VEHICLES IN THE FOLLOWING CLASSES

Class 3 Motor Cars and Motor Tractors the weight of which unladen does not exceed 2500 kilograms

PASS DATE: **18 Apr 1997**

License No. **S7243805A**

NP 428A

This card is not transferable and is the property of the Land Transport Authority (LTA). It must be surrendered to the LTA on request. If found, please return to LTA, 10 Sin Ming Drive, Singapore 675701.

Type	Description	Issue Date
12	TAXI VL	30/06/2009





CERTIFICATE OF INSURANCE

MOTOR VEHICLES (THIRD-PARTY RISKS AND COMPENSATION) ACT (CHAPTER 189)

MOTOR VEHICLES (THIRD-PARTY RISKS AND COMPENSATION) RULES, 1960

ROAD TRANSPORT ACT, 1987 (MALAYSIA)

MOTOR VEHICLES (THIRD-PARTY RISKS) RULES, 1959 (MALAYSIA)

M 2.400

COMPREHENSIVE
CERTIFICATE NO.
POLICY NO.

COMMERCIAL MOTOR
SJS9069A
999994660

(The below excess is subject to GST)
POLICY EXCESS S\$1000.00 (Sect 1)
WINDSCREEN EXCESS S\$100.00

SUM INSURED Market Value
INSURING WITH COE/PARF Yes
SJS9069A
MARIC MARKETING PTE LTD

- 1) VEHICLE REGISTRATION NO.
2) NAME OF INSURED
3) EFFECTIVE DATE OF THE COMMENCEMENT OF INSURANCE
FOR THE PURPOSES OF THE ACT
4) DATE OF EXPIRY OF INSURANCE
5) PERSON OR CLASSES OF PERSONS ENTITLED TO DRIVE*

25 April 2018
24 April 2019

Any person who is driving on the insured's order or with their permission

S\$1,000.00 Section I Excess and S\$1,000.00 Section II Excess is applicable for driver who is above 22 years old and/or with minimum 2 years driving experience.

S\$2,000.00 Section I Excess and S\$2,000.00 Section II Excess is applicable for drivers who is 21 years old with minimum 1 year driving experience.

The policy does not cover drivers who are below 21 years old, or less than 1 year driving experience.

Provided that the person driving is permitted in accordance with the licensing or other laws or regulations to drive the Motor Vehicle or has been so permitted and is not disqualified by order of a Court of Law or by reason of any enactment or regulation in that behalf from driving the Motor Vehicle.

6) LIMITATION AS TO USE*

- 1) Use for social, domestic, pleasure purposes and business purposes of insured
- 2) Use for social, domestic, pleasure purposes and business purposes of any person whom the vehicle is hired.
- 3) Use for the carriage of passengers for hire or reward by any person to whom the vehicle is hired.

The Policy does not cover: 1) Use for tuition, driving test, racing, pace-making, reliability trial or speed-testing; 2) Use whilst drawing a trailer except the towing (other than for reward) of any one disabled mechanically propelled vehicle; 3) Use for any purpose in connection with the Motor Trade.

LOSS OF USE Not Included

HIRE PURCHASE COMPANY TAI THONG LEE TRADING

*Limitations rendered inoperative by Section 8 of the Motor Vehicles (Third-Party Risks and Compensation) Act (Chapter 189) and Section 95 of the Road Transport Act, 1987 (Malaysia), are not to be included under these headings.

I / We hereby Certify that the policy to which this Certificate relates is issued in accordance with the provisions of the Motor Vehicles (Third-Party Risks and Compensation) Act (Chapter 189) and Part IV of the Road Transport Act, 1987 (Malaysia).

Issued in Singapore 06 Apr 2018

AIG Asia Pacific Insurance Pte. Ltd.

500656-000
Cowell Insurance (Agency) Pte. Ltd.
8 Burn Road
#09-09 Trivex
Singapore 369977

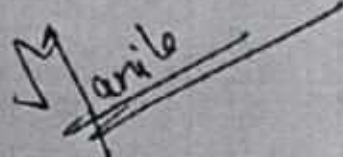
MARILE

AUTHORISED REPRESENTATIVE

ORIGINAL

SSPOEC