

SINGAPORE ACCIDENT STATEMENT

IMPORTANT NOTICE

1. Please report correctly the details of the accident to speed up the claims process.
2. This Form must be completed by the Policyholder and/or the Authorised Driver.
3. Information provided must be as truthful and accurate as possible. Any wilful misrepresentation or withholding of material facts may allow insurance companies to repudiate policy liability.
4. The issue and acceptance of this Form by insurance companies is not an admission of policy liability on the part of the insurance companies.
5. Any false reporting may be referred to the Police for investigation.
6. This report will be forwarded by the insurers of the GIA Records Management Centre established by the General Insurance Association of Singapore (GIA) for archiving and that copies of this report will, for a fee, be made available upon application by interested parties.
7. By the lodgement of this report to the insurers, you hereby consent to the archiving of this report at the centre and to copies of the report being made available aforesaid.

ACCIDENT STATEMENT

Date Of Report	13/04/2019 09:55
Date Of Accident	11/04/2019 06:20
Exact Location Of Accident	SLIP RD OF BRADDELL RD TOWARDS CTE
Country/State of Loss	SINGAPORE

DETAILS OF OWN VEHICLE

Vehicle Registration Number	GBG1349C
Insured/Policyholder	
Name Of Registered Owner	LINCO INVESTMENTS PTE. LTD.
Co Reg No	201406234G
Email Address	NOEMAIL
Mobile Phone No	(LOCAL) +65-98397750
Alternative Phone No	OFFICE-91459480

Vehicle Particulars

Manufacturer	TOYOTA
Model	DYNA 150-3.0 D 5MT (M)
Exact Purpose for which vehicle was being used at time of accident	COMMERCIAL USE
Are you claiming under your own insurance policy for repair to your vehicle?	NO
If No, Please state action to be taken	THIRD PARTY
Vehicle Category	COMMERCIAL VEHICLE

Insurance Company

Name of Insurance Company	ERGO INSURANCE PTE. LTD.
Type Of Coverage	COMPREHENSIVE
Fleet Policy	NO
Policy Number	DMCV18S005729
Cover Note Number	

Driver

Name of Driver	WANG BINGTAO
Passport No/FIN	G2764010P
Date Of Birth	09/05/1987
Occupation	OUTDOOR
Date Of Driving Pass	28/03/2017
Driving Experience	2 YEARS AND 0 MONTHS
Gender	MALE
Mobile Number	(LOCAL) +65-97578366
Fax Number	
Contact Number	
EEmail Address	NOEMAIL

Address	BLK 416 ANG MO KIO AVE 10 #01-991
Postcode	560416
Was driver an employee of the Insured's Company	YES
If No, Relationship of the Driver with the Insured	
Vehicle Registration Number of Driver's Own Vehicle	-
	-
	-
Insurance Company of Driver's Own Vehicle	-
	-
	-

General Information of the Accident

Type Of Accident	COLLISION - HEAD TO REAR
Weather Conditions	RAINING
Road Surface	WET

Other Information

Was any foreign vehicle involved in this accident?	NO
Number of vehicles (including own vehicle) involved in the accident	2
Was any body injured in the Accident?	NO
Was any injured conveyed to hospital by ambulance?	NO
Was any other material or property damaged?	YES
I have been approached by unknown person(s) soliciting/offering accident claims assistance.	NO
Number of Passengers (Including Driver)	1

Details of Police Action

Was the accident reported to the police?	NO
If Yes, Please state which Police Station	
Was notice of intended Prosecution given?	NO
If Yes, against whom?	

Circumstances of Accident

STATEMENT RECORDED BY LEONG KEAT - PROGRESSIVE CAR CARE PTE LTD (6741 5336)

Attachment(s)

Are accident photos available for attachment?	YES
Was there any video captured by Car Camera?	NO
Was there any audio recorded?	NO

DETAILS OF OTHER VEHICLE PROPERTY 1

Vehicle Registration Number	SKH833R
Vehicle Make/Model/Colour	
Details Of Properties	
Vehicle Category	PRIVATE CAR
Name of Driver	LAU CHEE YONG
NRIC/Passport Number	S7225079F
Contact Number	65729440
Address	
Postcode	
Insurance Company Name	
Nature Of Damage	
No. Of Passenger (Including Driver)	

Sketch Plan

SKETCH PLAN

IMPORTANT NOTICE

1. Please report correctly the details of the accident to speed up the claims process.
2. This Form must be completed by the Policyholder and/or the Authorised Driver.
3. Information provided must be as truthful and accurate as possible. Any wilful misrepresentation or withholding of material facts may allow insurance companies to repudiate policy liability.
4. The issue and acceptance of this Form by insurance companies is not an admission of policy liability on the part of the insurance companies.
5. Any false reporting may be referred to the Police for investigation.
6. The report will be forwarded by the insurers of the GIA Records Management Centre established by the General Insurance Association of Singapore (GIA) for archiving and that copies of this report will for a fee be made available upon application by interested parties.
7. By the lodgment of this report to the insurers, you hereby consent to the archiving of this report at the centre and to copies of the report being made available aforesaid.
8. **Consent under the Personal Data Protection Act (PDPA)**

I understand, acknowledge, agree and consent that:

- (a) My insurer, my workshop and the General Insurance Association of Singapore ("GIA") may/are permitted to collect, use, disclose and/or process my personal data/personal information set out in this [form] and any other personal information provided by me or possessed by my insurer (collectively the "Personal Information") and disclose and transfer such Personal Information to all insurer(s) who have insured vehicle(s) involved in this accident (all insurer(s) who have insured vehicle(s) involved in this accident shall be collectively referred to as the "Insurers"), the Insurers' lawyers/law firms, the Monetary Authority of Singapore and any relevant government agency/authority (such as the police), for the purpose(s) of:
 - (i) processing, handling and/or dealing with my claims including the settlement of the claims and any necessary investigations relating to the claims;
 - (ii) investigating the accident and/or my claims;
 - (iii) carrying out and/or dealing with my instructions or responding to any enquiries by me;
 - (iv) administering my claims (including the mailing of correspondence, statements, invoices, reports or notices to me, which could involve disclosure of certain personal data about me to bring about delivery of the same as well as on the external cover of envelopes/mail packages); and/or
 - (v) complying with applicable law in administering, processing, handling and/or dealing with my claims.(collectively the "Purposes")
- (b) all insurer(s) who have insured vehicle(s) involved in this accident and the Insurers' lawyers/law firms, may/are permitted to collect, use, disclose and/or process my Personal Information for one or more of the above Purposes; and
- (c) my Personal Information may/can be disclosed by any of the Insurers and/or GIA to their third party service providers or agents(including their lawyers/law firms), which may be sited outside of Singapore, for one or more of the above Purposes.
- (d) my Personal Information will also be collected and used to compile claims history for the purpose of fraud detection, investigation and management in present and all future claims.
- (e) the information so collected under (d) above may be shared / disclosed:
 - (i) to all insurers and/or any other third parties that assist in evaluating, investigating, controlling or managing fraud, regulators, law enforcement and government agencies as reasonably required for the purposes stated, or
 - (ii) for complying with requirements under any regulations, laws or court orders.

LINCO INVESTMENTS PTE LTD

4 Changi South Lane, #01-01

Singapore 486127

Policyholder's Signature
Date & Time: UEN: 201406234G

Wang Bing Tao

Driver's Signature
(if driver is not the policyholder)
Date & Time:



Reporting Centre Personnel's Signature
Name:
NRIC/FIN No.:

Sketch Plan #2

SKETCH PLAN

A: 4BG1349C

B: SKH833R

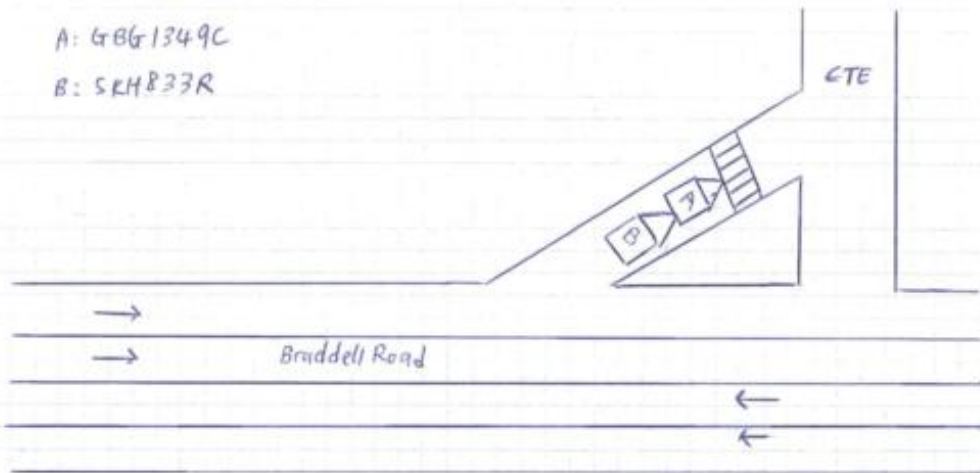

DESCRIBE CIRCUMSTANCES OF THE ACCIDENT

On 11th April 2019, I was driving along Braddell Road into slip road towards CTE. I stopped my vehicle before pedestrian crossing to allow the pedestrian to cross. A moment later, I feel an impact on the rear of my vehicle. I then alighted and realized that Veh B (SKH833R) has collided into the rear of my vehicle. We then exchange particulars and left the scene. No one is injured.

DECLARATION

I/We declare the foregoing particulars are true in every respect.

LINCO INVESTMENTS PTE LTD

4 Changi South Lane, #01-01

Singapore 486127

Policyholder's Signature
Date & Time: UEN: 201406234G

Wang Bing Tao

Driver's Signature
(If driver is not the policyholder)
Date & Time:

Reporting Centre Personnel's Signature
Name:
NRIC/FIN No.:

ERGO**CERTIFICATE OF INSURANCE**

MOTOR VEHICLES (THIRD-PARTY RISKS AND COMPENSATION) ACT CHAPTER 189
 MOTOR VEHICLES (THIRD-PARTY RISKS AND COMPENSATION) RULES, 1987
 ROAD TRANSPORT ACT, 1987 (MALAYSIA)
 MOTOR VEHICLES (THIRD-PARTY RISKS) RULES, 1999 (MALAYSIA)

CERTIFICATE NO. DMCV185005729**C18074424**

Type of CI: Commercial Vehicle

Cover: Comprehensive

G0934 GTRUST PTE LTD

Chassis No. JTFAT35YXOKJ07593

1) Registration No. of Vehicle:

GBC1349C

Engine No. 1KD258B30

2) Name of Policyholder:

LHCO INVESTMENTS PTE LTD

3) Commencement Date of Insurance:

02/06/2018

4) Expiry Date of Insurance:

01/06/2019

5) Persons or Classes of Persons entitled to drive

1) Any person who is driving on the Policyholder's order or permission

Excess (Section 1) : S\$700.00

Windscreen - Below 10 tons : S\$100.00

Young & Inexp Drivers (Section 1) : S\$2,500.00

6) Name of Finance Company/Hire Purchase Owner: MERCEDES-BENZ FINANCIAL SERVICES SINGAPORE LTD

7) Provided that the person driving is permitted in accordance with the licensing or other laws or regulations to drive the Motor Vehicle or has been so permitted and is not disqualified by order of a Court of Law or by reason of any enactment or regulation in that behalf from driving the Motor Vehicle.

And provided further that the Motor Vehicle is registered under the Road Traffic Act and its registration under the Road Traffic Act has not been cancelled at the time of the accident loss or damage.

8) Limitations as to Use

(1) Use in connection with the Policyholder's business

(2) Use for carriage of passengers (other than for hire or reward) in connection with the Policyholder's business

(3) Use for social domestic and pleasure purposes

This Policy does not cover

(1) Use for hire or reward, racing, pace-making, reliability trial or speed-testing

(2) Use whilst drawing a trailer except the towing of any one disabled mechanically propelled vehicle

Limitations rendered inoperative by Section 6 of the Motor Vehicles (Third-Party Risks and Compensation) Act (Chapter 189) and Section 95 of the Road Transport Act, 1987 (Malaysia), are not to be included under these headings (for Items 7 & 8).

WE HEREBY CERTIFY that the Policy to which this Certificate relates is issued in accordance with the provisions of the Motor Vehicles (Third-Party Risks and Compensation) Act (Chapter 189) and Part IV of the Road Transport Act, 1987 (Malaysia).

GTRUST PTE LTD

52 FOCHI ROAD

#03-02

SINGAPORE 209274

TEL : 6100 5005 FAX : 6399 3419

EMAIL : gtrust@gallagher.com.sg

Counter-signed by
GTRUST PTE LTDFor and on behalf of
ERGO Insurance Pte. Ltd.

09/14/11/05/2018 12:30:16

AUTHORIZED SIGNATURE

DRIVER IC/DL Pg. 1

REPUBLIC OF SINGAPORE DRIVING LICENCE

Licence Number: **G2764010P**

Name: **WANG BINGTAO**

Birth Date: **09 May 1987**

Issue Date: **17 Apr 2018**

Valid Till: **06/11/2021**

002793983G

WORK PERMIT
Employment of Foreign Manpower Act (Chapter 91A)
Republic of Singapore

Employer: **LINCO INVESTMENTS PTE. LTD.**

Sector: **MANUFACTURING**

Name: **WANG BINGTAO**

Occupation: **LORRY/ TRUCK DRIVER**

Work Permit No.: **0 76950881**

Date of Application: **17-10-2017**

Date of Issue: **08-11-2017**

Date of Expiry: **22-10-2019**

L 8 4 4

YOU ARE LICENSED TO DRIVE VEHICLES IN THE FOLLOWING CLASS(ES)

Class	Description	EFFECTIVE DATE
Class 3	Motor cars with unladen weight ≤ 3000kg with ≤ 7 passengers, exclusive of driver; and other motor vehicles with unladen weight ≤ 2500kg	28 Mar 2017

NP 428A



VISIT PASS

Immigration Regulations

Name: **WANG BINGTAO**



Date of Birth: **09-05-1987** Sex: **M** Nationality: **CHINESE**

FIN: **G2764010P** Date of Issue: **08-11-2017** Date of Expiry: **22-10-2019**

MULTIPLE JOURNEY VISA ISSUED

YOU ARE TO SURRENDER THIS CARD WHEN IT IS CANCELLED OR HAS EXPIRED, OR WHEN A NEW CARD IS ISSUED TO YOU



Accident Photo



Accident Photo



Accident Photo



Accident Photo





Accident Photo

