

NATIONAL Assessment Centre Services

[wef 1 Jan'05] MNA11905589

Date In: 20/1/19 - 14:37	Job description	Date & Time Completed	Done by
Ref No: NA/11/1905589/20	SAS e-filing		
Veh No: MA 600 616	E-mail (within 3hrs, AIC 2hrs)		
D.O.A: 24/1/19 - 20:15	i-Motor Claim Form		
OD: TP / Reporting Only	i-Motor W/O (Within: OD 2hrs, TP 4hrs)		
	i-Photo Uploaded		
TP Insurer:	Assessment/Survey Report		
	Ass't Report by Fax / Hand to Owner/Wksp		

Preferred Wksp / INC Assign Wksp / QW: () Tel: () Fax: ()

TP Particulars:	Veh No: 204033A	INC () / Non-INC ()
Owner / Driver: ()	Tel: ()	
Policy No: ()	Period: ()	Cover Type: ()
Confirmed by: () Date: () Time: ()		
Insured/Driver Liability: () % [Note-Est. Status (WO): N: 0-20%; P: 21-79% P: 80-100%]		
Year of Registration: () Warranty: YES () / NO ()		
Excess: (\$) Loading: \$1,000 () / \$2,000 ()		

General Remarks:-

() Walk-In Customer : Customer's information strictly Confidential & Strictly NO refer of repairer.

() Total Loss Case : to e-mail Insurer URGENTLY.

Drive-In () / Towed-In () ; Invoice: YES () / NO () ; Towing Co: ()

Remarks:- (INC hotline: 6788 6616)	Date & Time Completed	Done by
1) Apply for Transport Allowance () / Courtesy Car ()		
2) QC Check / Post Repair Inspection ()		
3) Upload Resurvey Photo [Repair Cost > \$3000] ()		

Injury: _____

Date/Time	Actions

NA 1905589	Invoice Preparation Checklist	Ant (\$)	Ant (\$)
		Int Bill	Add Bill
Claimant's Particulars:-	1) AR: Accident Reporting (\$30);		
Driver/Owner:	2) DA: Damage Assessment (\$100); INC (\$80)		
Contact No:	3) TF: Towing Fee \$40/\$45		
Damaged Portion:	4) FT: Follow-Through Survey \$120		
	5) FT: Follow-Through Survey (Resurvey) \$30		
	For claiming against INC Only (wef 10 Jan 2005)		
QC Checked by (Engr-In-Charge):	6) TR: Re-inspection \$75		
	7) N1: Idac DA + SMRT Survey \$160		
	8) NTUC Additional Services:-		
	QD*		
	*N5: Courtesy Car / Tpl Allowance \$5		
	*N6: Repair Co-ordination \$10		
	*N7: Post Repair Inspection \$25		
	*N8: DV / Collect Excess Coordination \$5		
Auditors' Comments:-	TP (N11): TP (Non INC) against INC \$20		
Pat. 1:	9) N12: Idac Mobile \$0		
Pat. 2 / 3:	Invoice dated	Fee Charged	
	Invoice dated	Fee Charged	

SINGAPORE ACCIDENT STATEMENT

IMPORTANT NOTICE

1. Please report correctly the details of the accident to speed up the claims process.
2. This Form must be completed by the Policyholder and/or the Authorised Driver.
3. Information provided must be as truthful and accurate as possible. Any wilful misrepresentation or withholding of material facts may allow insurance companies to repudiate policy liability.
4. The issue and acceptance of this Form by insurance companies is not an admission of policy liability on the part of the insurance companies.
5. Any false reporting may be referred to the Police for investigation.
6. This report will be forwarded by the insurers of the GIA Records Management Centre established by the General Insurance Association of Singapore (GIA) for archiving and that copies of this report will, for a fee, be made available upon application by interested parties.
7. By the lodgement of this report to the insurers, you hereby consent to the archiving of this report at the centre and to copies of the report being made available aforesaid.

ACCIDENT STATEMENT

Date Of Report	25/04/2019 14:37
Date Of Accident	24/04/2019 20:15
Exact Location Of Accident	PUNGGOL FIELD
Country/State of Loss	SINGAPORE

DETAILS OF OWN VEHICLE

Vehicle Registration Number	SMA6006K
Insured/Policyholder	
Name Of Registered Owner	BIS MOTORING PTE LTD
Co Reg No	201735055D
Email Address	NOEMAIL
Mobile Phone No	
Alternative Phone No	OFFICE-89999999

Vehicle Particulars

Manufacturer	KIA
Model	CARENS 1.7 DCT DIESEL 5DR FWD
Exact Purpose for which vehicle was being used at time of accident	PRIVATE USE
Are you claiming under your own insurance policy for repair to your vehicle?	NO
If No, Please state action to be taken	THIRD PARTY
Vehicle Category	PRIVATE HIRE

Insurance Company

Name of Insurance Company	AIG ASIA PACIFIC INSURANCE PTE. LTD.
Type Of Coverage	COMPREHENSIVE
Fleet Policy	NO
Policy Number	999994322
Cover Note Number	

Driver

Name of Driver	TAN ANG LONG (CHEN ANLONG)
NRIC No	S7139874I
Date Of Birth	08/11/1971
Occupation	OUTDOOR
Date Of Driving Pass	10/02/1990
Driving Experience	29 YEARS AND 2 MONTHS
Gender	MALE
Mobile Number	(LOCAL) +65-91188896
Fax Number	
Contact Number	OFFICE-91188896
Email Address	NOEMAIL

Address	BLK 175B PUNGGOL FIELD #11-565
Postcode	822175
Was driver an employee of the Insured's Company	NO
If No, Relationship of the Driver with the Insured	OTHER - HIRER
Vehicle Registration Number of Driver's Own Vehicle	-
	-
	-
Insurance Company of Driver's Own Vehicle	-
	-
	-

General Information of the Accident

Type Of Accident	COLLISION - HEAD TO REAR
Weather Conditions	CLEAR
Road Surface	DRY

Other Information

Was any foreign vehicle involved in this accident?	NO
Number of vehicles (including own vehicle) involved in the accident	2
Was any body injured in the Accident?	NO
Was any injured conveyed to hospital by ambulance?	
Was any other material or property damaged?	YES
I have been approached by unknown person(s) soliciting/offering accident claims assistance.	NO
Number of Passengers (Including Driver)	1

Details of Police Action

Was the accident reported to the police?	YES
If Yes, Please state which Police Station	
Police Station Name	PUNGGOL N.P.C
Police Station Address	ROAD: 21A TEBING LANE , POSTCODE: 828837 , COUNTRY: SINGAPORE
Police Station Contact	TEL NO: - FAX NO:
Was notice of intended Prosecution given?	NO
If Yes, against whom?	

Circumstances of Accident

REFER TO POLICE REPORT - T20190425/2003.

Attachment(s)

Are accident photos available for attachment?	YES
Was there any video captured by Car Camera?	YES
Remarks/ Reasons:	VIDEO FOOTAGE WITH DRIVER
Was there any audio recorded?	NO

DETAILS OF OTHER VEHICLE PROPERTY 1

Vehicle Registration Number	SJU4033A
Vehicle Make/Model/Colour	TOYOTA CAMRY
Details Of Properties	
Vehicle Category	PRIVATE CAR
Name of Driver	
NRIC/Passport Number	
Contact Number	
Address	
Postcode	

Insurance Company Name

Nature Of Damage

No. Of Passenger (Including Driver)

SKETCH PLAN

IMPORTANT NOTICE

1. Please report correctly the details of the accident to speed up the claims process.
2. This Form must be completed by the Policyholder and/or the Authorised Driver.
3. Information provided must be as truthful and accurate as possible. Any wilful misrepresentation or withholding of material facts may allow insurance companies to repudiate policy liability.
4. The issue and acceptance of this Form by insurance companies is not an admission of policy liability on the part of the insurance companies.
5. Any false reporting may be referred to the Police for investigation.
6. The report will be forwarded by the insurers of the GIA Records Management Centre established by the General Insurance Association of Singapore (GIA) for archiving and that copies of this report will for a fee be made available upon application by interested parties.
7. By the lodgment of this report to the insurers, you hereby consent to the archiving of this report at the centre and to copies of the report being made available aforesaid.

8. Consent under the Personal Data Protection Act (PDPA)

I understand, acknowledge, agree and consent that:

- (a) My insurer, my workshop and the General Insurance Association of Singapore ("GIA") may/are permitted to collect, use, disclose and/or process my personal data/personal information set out in this [form] and any other personal information provided by me or possessed by my insurer (collectively the "**Personal Information**") and disclose and transfer such Personal Information to all insurer(s) who have insured vehicle(s) involved in this accident (all insurer(s) who have insured vehicle(s) involved in this accident shall be collectively referred to as the "**Insurers**"), the Insurers' lawyers/law firms, the Monetary Authority of Singapore and any relevant government agency/authority (such as the police), for the purpose(s) of:
 - (i) processing, handling and/or dealing with my claims including the settlement of the claims and any necessary investigations relating to the claims;
 - (ii) investigating the accident and/or my claims;
 - (iii) carrying out and/or dealing with my instructions or responding to any enquiries by me;
 - (iv) administering my claims (including the mailing of correspondence, statements, invoices, reports or notices to me, which could involve disclosure of certain personal data about me to bring about delivery of the same as well as on the external cover of envelopes/mail packages); and/or
 - (v) complying with applicable law in administering, processing, handling and/or dealing with my claims. (collectively the "**Purposes**")
- (b) all insurer(s) who have insured vehicle(s) involved in this accident and the Insurers' lawyers/law firms, may/are permitted to collect, use, disclose and/or process my Personal Information for one or more of the above Purposes; and
- (c) my Personal Information may/can be disclosed by any of the Insurers and/or GIA to their third party service providers or agents (including their lawyers/law firms), which may be sited outside of Singapore, for one or more of the above Purposes.
- (d) my Personal Information will also be collected and used to compile claims history for the purpose of fraud detection, investigation and management in present and all future claims.
- (e) the information so collected under (d) above may be shared / disclosed:
 - (i) to all insurers and/or any other third parties that assist in evaluating, investigating, controlling or managing fraud, regulators, law enforcement and government agencies as reasonably required for the purposes stated, or
 - (ii) for complying with requirements under any regulations, laws or court orders.



Policyholder's Signature
Date & Time:

Driver's Signature
(If driver is not the policyholder)
Date & Time:

Reporting Centre Personnel's Signature
Name:
NRIC/FIN No.:

SKETCH PLAN

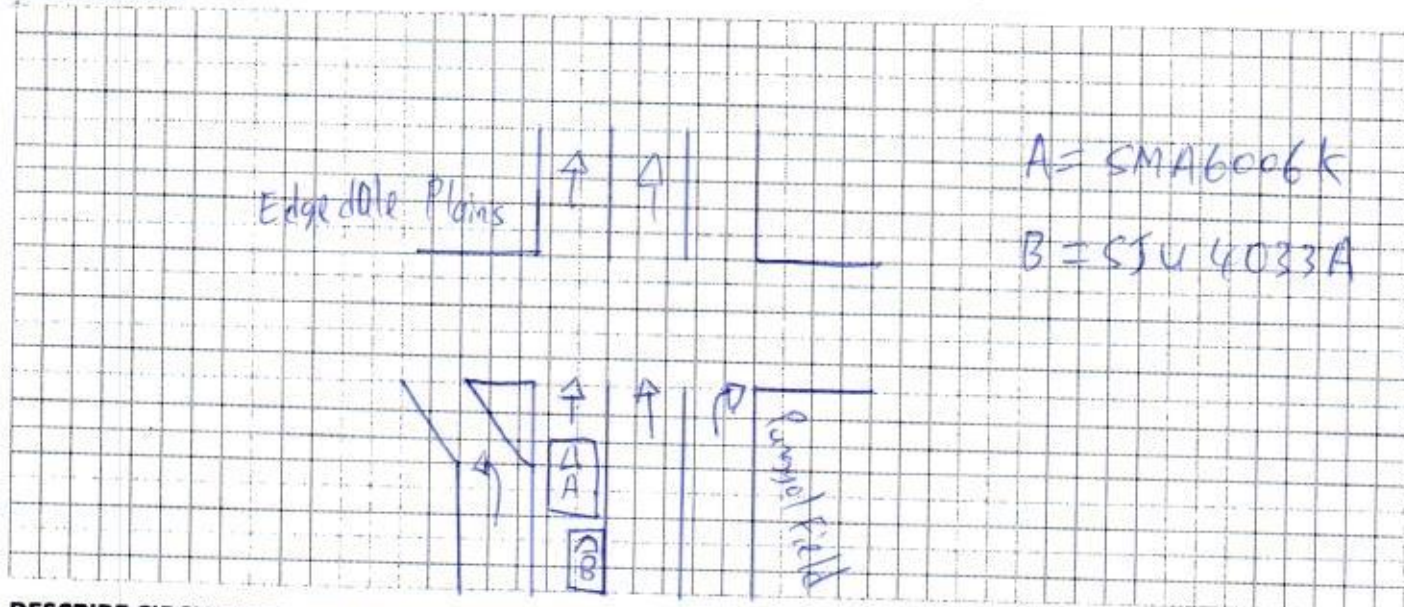

DESCRIBE CIRCUMSTANCES OF THE ACCIDENT

Refer To The Police Report T/20190425/2003

DECLARATION

I/We declare the foregoing particulars are true in every respect.

Policyholder's Signature
Date & Time:



Driver's Signature
(If driver is not the policyholder)
Date & Time:

Reporting Centre Personnel's Signature
Name:
NRIC/FIN No.:

ACCIDENT STATEMENT

ACCIDENT DATE: 24/04/2019 (DD/MM/YYYY), TIME: 20:15 (HH:MM)
LOCATION: Along Road 1 Punggol Field

1. DETAILS OF VEHICLE

- a) VEHICLE NUMBER: SMA6006K
b) INSURANCE COMPANY: AIG
c) POLICY NUMBER: 999994322
d) POLICY TYPE: (COMPREHENSIVE / THIRD PARTY / THIRD PARTY FIRE & THEFT)
e) MAKE & MODEL: KIA Carens
f) TYPE: (SALOON / COUPE / MPV / VAN / LORRY / MOTORCYCLE / OTHERS)
g) VEHICLE CATEGORY: (PRIVATE / COMMERCIAL / MOTORCYCLE)
h) PURPOSE OF USING AT ACCIDENT TIME: Feed my daughter
i) ARE YOU CLAIMING UNDER YOUR OWN INSURANCE (YES/NO)
IF NO, PLEASE STATE (THIRD PARTY CLAIM / REPORTING ONLY)

2. INSURED / POLICY HOLDER

- a) NAME: BIS Motoring Pte Ltd (MALE / FEMALE)
b) NRIC/FIN/PASSPORT: 201735055D CONTACT: _____
c) ADDRESS: _____

* CONTINUE TO 3.d IF DRIVER ALSO POLICY HOLDER

DRIVER

- a) NAME: TAN ANG LONG (MALE / FEMALE)
b) NRIC/FIN/PASSPORT: S71398741 CONTACT: 9118 8896
c) ADDRESS: BLK 175B PUNGGOL FIELD #11-565
SINGAPORE 822175

*d) DATE OF BIRTH: 08/11/1971 (DD/MM/YYYY)

e) OCCUPATION: (INDOOR / OUTDOOR)

f) YEARS OF DRIVING EXPERIENCE: 29 years

4. WAS DRIVER AN EMPLOYEE OF THE INSURED'S COMPANY? (YES / NO)
IF NO, RELATIONSHIP OF THE DRIVER WITH INSURED: Private Hire

5. a) WEATHER CONDITION: (CLEAR / RAINING / OTHERS)

b) ROAD SURFACE: (DRY / WET / OTHERS)

6. WAS ANYBODY INJURED (YES / NO)

7. a) REPORTED TO POLICE (YES / NO)

IF YES, PLEASE STATE WHICH POLICE STATION: Punggol N.P.C

8. THIRD PARTY VEHICLE

- a) VEHICLE NUMBER: STU 4033A MODEL: Toyota Camry
b) DRIVER'S NAME: _____
c) NRIC/FIN/PASSPORT: _____ CONTACT: _____

9. THIRD PARTY VEHICLE

- d) VEHICLE NUMBER: _____ MODEL: _____
e) DRIVER'S NAME: _____
f) NRIC/FIN/PASSPORT: _____ CONTACT: _____

* No of passengers
(Including driver)
(1)

F/m
1 male

* No of passenger
(Including driver)
()

* No of passenger
(Including driver)
()

xinhua@workshop@gmail.com



SINGAPORE POLICE FORCE



T/20190425/2003

Police Station Of Origin:
Punggol N.P.C
21A Tebing Lane SINGAPORE 828837
Tel No: 1800-6049999

1 of 3

Report No. T/20190425/2003

REPORT OF A TRAFFIC ACCIDENT

Date/Time Report Made: 25/04/2019 00:18		Vide Report No.:		Station Diary No.: 8	
Informant's Particulars					
Name of Informant: TAN ANG LONG		Address: APT BLK 175B PUNGGOL FIELD #11-565 SINGAPORE 822175			
ID Type / ID No.: NRIC NO / S7139874I		Contact No.: Home/Office: Mobile: 91188896			
Nationality: SINGAPORE CITIZEN		Email:			
Sex: Male	Age: 47	Date of Birth: 08/11/1971	Type of Informant: Driver		
Race: Chinese		Language: Chinese		Institution / School Name:	
Occupation: GRAB DRIVER		Driving Licence Information: Class: 3,4,5 Date of Expiry:			

General Information of the Accident

Type of Accident:	Non-Injury Hit and Run	Drink Drive: No	Date/Time of Accident: 24/04/2019 20:15	Type of Location: Straight Road
Location: Along Road 1 PUNGGOL FIELD				
Along Punggol Field towards Punggol East at the extreme left lane stationary stopped behind the traffic light junction before Edgedale Plains				
Weather: Clear		Road Surface: Dry		Road Speed Limit:
Traffic Flow: Dual Carriage Way		Traffic Control: Traffic Light - Working		Traffic Volume: No Traffic
Type of Collision: Between Moving Vehicles - Head To Rear				Anyone conveyed by ambulance: No

Details of Vehicle Involved

Vehicle No.	Type	Make	Model	Color	Condition	No of Passenger
SJU4033A		TOYOTA	CAMRY 2.0 AUTO ABS AIRBAG	Beige	Seriously Damaged	0
SMA6006K		KIA	CARENS 1.7 DCT DIESEL 5DR FWD	Beige	Seriously Damaged	0



**SINGAPORE
POLICE FORCE**



T/20190425/2003

Police Station Of Origin:
Punggol N.P.C
21A Tebing Lane SINGAPORE 828837
Tel No: 1800-6049999

2 of 3

Report No. T/20190425/2003

CONTINUATION OF REPORT

Brief Details.

On 24/04/2019 at about 2015hrs, I was driving my vehicle SMA6006K along Punggol Field towards Punggol East at the extreme left lane stationary stopped behind the traffic light junction before Edgedale Plains as the traffic light is in red.

Suddenly, I felt a huge impact from my vehicle right rear. I stepped out of my vehicle and discovered that I had an accident. The vehicle driver of SJU4033A had hit against my vehicle rear and I spoke to the driver of SJU4033A. He told me to drive my vehicle forward and settle the matter after the traffic light junction. As such, I quickly went to take my mobile phone from my vehicle and went to my vehicle rear to take photo of the scene.

The vehicle SJU4033A subsequently drove off straight along Punggol Field towards Punggol East and did not stop. After seeing that, I quickly went back to my vehicle and tried searching him however to no avail.

I wish state that I have an in-build car camera viewing front and rear and the accident footage was captured. There are damages found at my vehicle rear right. That's all.



**SINGAPORE
POLICE FORCE**



T/20190425/2003

Police Station Of Origin:
Punggol N.P.C
21A Tebing Lane SINGAPORE 828837
Tel No: 1800-6049999

3 of 3

Report No. T/20190425/2003

CONTINUATION OF REPORT

Sketch Plan

Informant is not able to provide sketch plan

IMPORTANT: Please attach a copy of your vehicle's Insurance Certificate to this report. If you don't have the certificate with you now, please fax a copy to 65474885 stating the **report number** as reference.

Signature Of Officer Recording The Report:

F /

Sgt 2 IVIN ONG HONG CHUAN

Signature Of Interpreter:

Not applicable

Officer In Charge Of Case:

TP / HRT /

Sr Staff Sgt TAN JEOK LENG

Contact No.: 65476144

Signature Of Informant:

Date/Time:

25/04/2019 00:18

Classification Of Case:

Authentication Stamp

NP168

2207043



NRIC No. S7139874I

Blood Group Date of Issue
O+ 16-07-1994APT BLK 175B PUNGGOL FIELD #11-565
SINGAPORE 822175

NRIC No: S7139874I Date: 26-07-2002 No: 4293828

REPUBLIC OF SINGAPORE
IDENTITY CARD NO. S7139874I

Name

TAN ANG LONG
(CHEN ANLONG)

陈安隆

Race

CHINESE

Date of Birth

08-11-1971

Sex

M

Country of Birth

SINGAPORE



REPUBLIC OF SINGAPORE DRIVING LICENCE

Licence Number: S7139874I

TAN ANG LONG (CHEN
ANLONG)

Birth Date: 08 Nov 1971

Issue Date: 14 Feb 2003



YOU ARE LICENSED TO DRIVE VEHICLES IN THE FOLLOWING CLASS(ES)

Class	Description	PASS DATE
Class 3	Motor Cars and Motor Tractors the weight of which unladen does not exceed 2500 kilograms	10 Feb 1990
Class 4	Heavy Motor Cars and Motor Tractors the weight of which unladen exceeds 2500 kilograms	10 Jan 2002
Class 5	Motor Vehicles which are not constructed themselves to carry any load and the weight of which unladen exceeds 7250 kilograms	08 Feb 2002

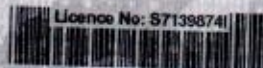

NP 428A

This card is not transferable and is the property of the Land Transport Authority (LTA). It must be surrendered to the LTA on request. If found, please return to LTA, 10 Sin Ming Drive, Singapore 575701.

Type	Description	Issue Date
03	BUS VL	10/04/2002
02	TAXI VL	14/11/2002
04	BUS ATTENDANT	10/04/2002



Land Transport Authority

VOCATIONAL LICENCE

Licence No.: S7139874I

Name: TAN ANG LONG

Issue Date: 7/10/2005

Please visit www.lta.gov.sg to check the status of this vocational licence



HOTLINE TEL: (65) 6419-3000

CERTIFICATE OF INSURANCE

MOTOR VEHICLES (THIRD-PARTY RISKS AND COMPENSATION) ACT (CHAPTER 189)

MOTOR VEHICLES (THIRD-PARTY RISKS AND COMPENSATION) RULES, 1960

ROAD TRANSPORT ACT, 1987 (MALAYSIA)

MOTOR VEHICLES (THIRD-PARTY RISKS) RULES, 1959 (MALAYSIA)

M.Z.400

COMPREHENSIVE	COMMERCIAL MOTOR	(The below excess is subject to GST)	
CERTIFICATE NO.	SMA6006K	POLICY EXCESS	S\$1500.00 (Sect I & Sect II)
POLICY NO.	999994322	WINDSCREEN EXCESS	S\$100.00

1) VEHICLE REGISTRATION NO.**2) NAME OF INSURED****3) EFFECTIVE DATE OF THE COMMENCEMENT OF INSURANCE FOR THE PURPOSES OF THE ACT****4) DATE OF EXPIRY OF INSURANCE****5) PERSON OR CLASSES OF PERSONS ENTITLED TO DRIVE***

Any person who is driving on the Insured's order or with their permission.

Authorised driver must be between age 23 to 65 with at least 2 years driving experience.

Accident repair can be carried out at Munich Auto Care in the condition that all repairs have to be surveyed, appointed by AIG surveyors before proceeding with repair.

SUM INSURED **Market Value****INSURING WITH COE/PARF** **YES**

SMA6006K

BIS MOTORING PTE LTD

26 December 2018

25 December 2019

Provided that the person driving is permitted in accordance with the licensing or other laws or regulations to drive the Motor Vehicle or has been so permitted and is not disqualified by order of a Court of Law or by reason of any enactment or regulation in that behalf from driving the Motor Vehicle.

6) LIMITATION AS TO USE*

- 1) Use for social, domestic, pleasure purposes and business purposes of Insured
- 2) Use for social, domestic, pleasure purposes and business purposes of any person whom the vehicle is hired.
- 3) Use for the carriage of passengers for hire or reward by any person to whom the vehicle is hired.

The Policy does not cover: 1) Use for tuition, driving test, racing, pace-making, reliability trial or speed-testing. 2) Use whilst drawing a trailer except the towing (other than for reward) of any one disabled mechanically propelled vehicle. 3) Use for any purpose in connection with the Motor Trade.

LOSS OF USE

Not Included

HIRE PURCHASE COMPANY

RHB BANK BERHAD

*Limitations rendered inoperative by Section 8 of the Motor Vehicles (Third-Party Risks and Compensation) Act (Chapter 189) and Section 95 of the Road Transport Act, 1987 (Malaysia), are not to be included under these headings.

I / We hereby Certify that the policy to which this Certificate relates is issued in accordance with the provisions of the Motor Vehicles (Third-Party Risks and Compensation) Act (Chapter 189) and Part IV of the Road Transport Act, 1987 (Malaysia).

Issued in Singapore 20 Dec 2018

AIG Asia Pacific Insurance Pte. Ltd.

500656-000

Cowell Insurance (Agency) Pte. Ltd.

8 Burn Road

#09-09 Trivex

Singapore 369977

AUTHORISED REPRESENTATIVE

SSPOEC

ORIGINAL