

NATIONAL Assessment Centre Services.		Date & Time Completed	Done by
Date In: 24/06/2019 16:36	Job description		
Ref No: N/A/MG/9007260/Y	SAS e-filing		
Vali No: SLU 879C	E-mail (update sheet, AIC sheet)		
D.O.A: 23/06/2019 07:55	I-Motor Claim Form		
OID: TP: Reporting Only	I-Motor W/O (With/OD sheet, TP sheet)		
	I-Photo Uploaded		
	Assessment/Survey Report		
TP Insurer:	Ass't Report by Fax / Hand to Owner/Whar		

TP Insurer: _____ Ass't Report by Fax / Hand to _____ Tel: _____ Fax: _____

Preferred Wksp / INC Assign Wksp / QW: () INC () / Non-INC ()

TP Particulars: _____ Ych No: SJT 9808 E Tel: _____

Owner / Driver: () Cover Type: ()

Policy No: () Period: () Date: _____ Time: _____

Confirmed by: ()

Insured/Driver Liability: () % [Note-Est. Status (WO): N: 0-20%; P: 21-79%. P: 80-100%]

Year of Registration: () Warranty: YES () / NO ()

Excess: (\$) Loading: \$1,000 () / \$2,000 ()

Excess: (\$)

General Remarks: _____

() Walk-In Customer : Customer's Information strictly Confidential & Strictly NO refer of repairer.

() Total Loss Case : to e-mail Insurer URGENTLY.

Drive-In () / Towed-In () ; Invoice: YES () / NO () ; Towing Co: ()

Repairer's Signature: _____ Date: _____

1) Apply for Transport Allowance () / Courtesy Car ()

2) QC Check / Post Repair Inspection ()

3) Upload Resurvey Photo [Repair Cost > \$3000] ()

NA1903004	1) AR: Accident Reporting (\$30)	INC (\$50)
	2) DA: Damage Assessment (\$100)	\$40/\$45
	3) TP: Towing Fee	\$120
	4) FT: Follow-Through Survey	\$30
	5) FT: Follow-Through Survey (Re-survey)	\$30
	Forfeiting against INC Only (w/ 10 Jun 2002)	
	6) TR: Re-inspection	\$75
	7) NI: Idas DA + SMRT Survey	\$160
	8) NTUC Additional Services:	
Driver/Owner:		
Contact No:		
Damaged Portion:		

QC Checked by (Engr-In-Charge)	1988	0	* NS: Courtesy Call	ENF0879	34	100-100-1
			* NG: Repair Coordination		223	
			* NY: Post Repair Inspection		55	
			* NC DV / Collect Excess Coordination		52	WIC
			* TN (NLI) : TP (N-in INC) *	62	30	
Auditors Comments:			* N12: Idea Mobile			
Dkt. #:			Invoice dated	Fee Charged		
			Invoice dated	Fee Charged		

SINGAPORE ACCIDENT STATEMENT

IMPORTANT NOTICE

1. Please report correctly the details of the accident to speed up the claims process.
2. This Form must be completed by the Policyholder and/or the Authorised Driver.
3. Information provided must be as truthful and accurate as possible. Any wilful misrepresentation or withholding of material facts may allow insurance companies to repudiate policy liability.
4. The issue and acceptance of this Form by insurance companies is not an admission of policy liability on the part of the insurance companies.
5. Any false reporting may be referred to the Police for investigation.
6. This report will be forwarded by the insurers of the GIA Records Management Centre established by the General Insurance Association of Singapore (GIA) for archiving and that copies of this report will, for a fee, be made available upon application by interested parties.
7. By the lodgement of this report to the insurers, you hereby consent to the archiving of this report at the centre and to copies of the report being made available aforesaid.

ACCIDENT STATEMENT

Date Of Report	24/04/2019 16:36
Date Of Accident	23/04/2019 07:55
Exact Location Of Accident	MCE TOWARDS AYE NEAR EXIT OF MCE ON 1ST LANE
Country/State of Loss	SINGAPORE

DETAILS OF OWN VEHICLE

Vehicle Registration Number	SLU8789C
Insured/Policyholder	
Name Of Registered Owner	NG TECK CHUAN JASON
NRIC No	S8117276E
Email Address	JASON7585@GMAIL.COM
Mobile Phone No	(LOCAL) +65-97896026
Alternative Phone No	OTHERS-97896026

Vehicle Particulars

Manufacturer	HYUNDAI
Model	ELANTRA
Exact Purpose for which vehicle was being used at time of accident	GOING TO WORK
Are you claiming under your own insurance policy for repair to your vehicle?	NO
If No, Please state action to be taken	REPORTING ONLY
Vehicle Category	PRIVATE CAR

Insurance Company

Name of Insurance Company	MSIG INSURANCE (SINGAPORE) PTE. LTD.
Type Of Coverage	COMPREHENSIVE
Fleet Policy	NO
Policy Number	71636339 QMX
Cover Note Number	

Driver

Name of Driver	NG TECK CHUAN JASON
NRIC No	S8117276E
Date Of Birth	19/06/1981
Occupation	INDOOR
Date Of Driving Pass	19/06/2003
Driving Experience	15 YEARS AND 10 MONTHS
Gender	MALE
Mobile Number	(LOCAL) +65-97896026
Fax Number	
Contact Number	OTHERS-97896026
EMail Address	JASON7585@GMAIL.COM

Address	BLK 202B SENGKANG EAST ROAD #06-66
Postcode	542202
Was driver an employee of the Insured's Company	NO
If No, Relationship of the Driver with the Insured	OWNER
Vehicle Registration Number of Driver's Own Vehicle	-
Insurance Company of Driver's Own Vehicle	-

General Information of the Accident

Type Of Accident	COLLISION - CHANGE/CROSS LANE
Weather Conditions	CLEAR
Road Surface	DRY

Other Information

Was any foreign vehicle involved in this accident?	NO
Number of vehicles (including own vehicle) involved in the accident	2
Was any body injured in the Accident?	NO
Was any injured conveyed to hospital by ambulance?	NO
Was any other material or property damaged?	YES
I have been approached by unknown person(s) soliciting/offering accident claims assistance.	NO
Number of Passengers (Including Driver)	1

Details of Police Action

Was the accident reported to the police?	NO
If Yes, Please state which Police Station	
Was notice of intended Prosecution given?	NO
If Yes, against whom?	

Circumstances of Accident

PLEASE REFER TO SKETCH PLAN

Attachment(s)

Are accident photos available for attachment?	YES
Was there any video captured by Car Camera?	YES
Remarks/ Reasons:	FILE TOO LARGE
Was there any audio recorded?	NO

DETAILS OF OTHER VEHICLE PROPERTY 1

Vehicle Registration Number	SJT9308E
Vehicle Make/Model/Colour	HYUNDAI AVANTE
Details Of Properties	
Vehicle Category	PRIVATE CAR
Name of Driver	LEOW POH LEE (LIAO BAOLI)
NRIC/Passport Number	S7828696B
Contact Number	86959450
Address	
Postcode	
Insurance Company Name	
Nature Of Damage	
No. Of Passenger (Including Driver)	2

Passenger 1

NAME: :

GENDER: :

SKETCH PLAN

IMPORTANT NOTICE

1. Please report **correctly** the details of the accident to speed up the claims process.
2. This Form must be **completed by the Policyholder and/or the Authorised Driver**.
3. Information provided must be as **truthful and accurate as possible**. Any wilful misrepresentation or withholding of material facts may allow insurance companies to **repudiate policy liability**.
4. The issue and acceptance of this Form by insurance companies is not an admission of policy liability on the part of the insurance companies.
5. **Any false reporting may be referred to the Police for investigation.**
6. The report will be forwarded by the insurers of the GIA Records Management Centre established by the General Insurance Association of Singapore (GIA) for archiving and that copies of this report will for a fee be made available upon application by interested parties.
7. By the lodgment of this report to the Insurers, you hereby consent to the archiving of this report at the centre and to copies of the report being made available aforesaid.
8. **Consent under the Personal Data Protection Act (PDPA)**

I understand, acknowledge, agree and consent that:

- (a) My insurer, my workshop and the General Insurance Association of Singapore ("GIA") may/are permitted to collect, use, disclose and/or process my personal data/personal information set out in this [form] and any other personal information provided by me or possessed by my insurer (collectively the "**Personal Information**") and disclose and transfer such Personal Information to all insurer(s) who have insured vehicle(s) involved in this accident (all insurer(s) who have insured vehicle(s) involved in this accident shall be collectively referred to as the "**Insurers**"), the Insurers' lawyers/law firms, the Monetary Authority of Singapore and any relevant government agency/authority (such as the police), for the purpose(s) of:
 - (i) processing, handling and/or dealing with my claims including the settlement of the claims and any necessary investigations relating to the claims;
 - (ii) investigating the accident and/or my claims;
 - (iii) carrying out and/or dealing with my instructions or responding to any enquiries by me;
 - (iv) administering my claims (including the mailing of correspondence, statements, invoices, reports or notices to me, which could involve disclosure of certain personal data about me to bring about delivery of the same as well as on the external cover of envelopes/mail packages); and/or
 - (v) complying with applicable law in administering, processing, handling and/or dealing with my claims (collectively the "**Purposes**")
- (b) all insurer(s) who have insured vehicle(s) involved in this accident and the Insurers' lawyers/law firms, may/are permitted to collect, use, disclose and/or process my Personal Information for one or more of the above Purposes; and
- (c) my Personal Information may/can be disclosed by any of the insurers and/or GIA to their third party service providers or agents (including their lawyers/law firms), which may be sited outside of Singapore, for one or more of the above Purposes;
- (d) my Personal Information will also be collected and used to compile claims history for the purpose of fraud detection, investigation and management in present and all future claims.
- (e) the information so collected under (d) above may be shared / disclosed:
 - (i) to all insurers and/or any other third parties that assist in evaluating, investigating, controlling or managing fraud, regulators, law enforcement and government agencies as reasonably required for the purposes stated, or
 - (ii) for complying with requirements under any regulations, laws or court orders.

Policyholder's Signature
Date & Time:

Driver's Signature
(If driver is not the policyholder)
Date & Time:

Reporting Centre Personnel's Signature

Name:
NRIC/FIN No.:

SKETCH PLAN

MCE TOWARDS AYE (TUNNEL)

A) SLU 8789C

B) SJT 9308E

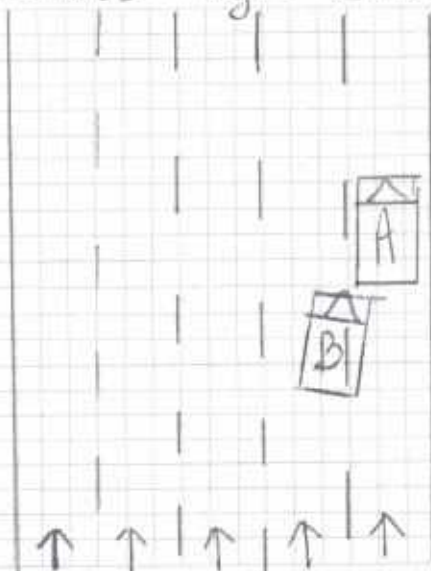

DESCRIBE CIRCUMSTANCES OF THE ACCIDENT

I was travelling on 1st lane in MCE towards AYE. As I was nearing the exit of the MCE tunnel, car B veered into my lane behind my car (CAR A) ~~for~~ and hit me on the left rear ~~bumper~~ side.

He then quickly changed to the 2nd lane and overtook me while I was ~~slowed~~ ^{slowed} down. Eventually, car B stopped in front of my car.

He wanted a private settlement and agreed to the cost of S\$450.00 as compensation of the damage caused to my vehicle.

DECLARATION

I/We declare the foregoing particulars are true in every respect.

[Signature]

Policyholder's Signature
Date & Time:

[Signature]

Driver's Signature
(If driver is not the policyholder)
Date & Time:

[Signature] 24/04/2019

Reporting Centre Personnel's Signature
Name:
NRIC/FIN No.:

ACCIDENT STATEMENT

ACCIDENT DATE: (23/04/2019) (DD/MM/YYYY). TIME: (07:58) (HH:MM)

LOCATION: MCE towards AYE, near exit of MCE, on 1st lane

1. DETAILS OF VEHICLE

- a) VEHICLE NUMBER: SLU8789C
 b) INSURANCE COMPANY: MSIG
 c) POLICY NUMBER: 71636339 QMX
 d) POLICY TYPE: (COMPREHENSIVE) / THIRD PARTY / THIRD PARTY FIRE & THEFT
 e) MAKE & MODEL: Hyundai Elantra
 f) TYPE: (SALOON) / COUPE / MPV / VAN / LORRY / MOTORCYCLE / OTHERS
 g) VEHICLE CATEGORY: (PRIVATE) / COMMERCIAL / MOTORCYCLE
 h) PURPOSE OF USING AT ACCIDENT TIME: Going to work
 i) ARE YOU CLAIMING UNDER YOUR OWN INSURANCE (YES/NO) ☒ NO
 IF NO, PLEASE STATE (THIRD PARTY CLAIM / REPORTING ONLY) Private Settlement

2. INSURED / POLICY HOLDER

- a) NAME: Ng Teck Chuan Jason (MALE / FEMALE)
 b) NRIC/FIN/PASSPORT: S817276E CONTACT: 97896026
 c) ADDRESS: Blk 202B Sengkang East Road #06-66
 S(542202)

* CONTINUE TO 3.d IF DRIVER ALSO POLICY HOLDER

DRIVER

- a) NAME: Ng Teck Chuan Jason (MALE / FEMALE)
 b) NRIC/FIN/PASSPORT: S817276E CONTACT: 97896026
 c) ADDRESS: Blk 202B Sengkang East Road #06-66
 S(542202)

* d) DATE OF BIRTH: (19/06/1981) (DD/MM/YYYY)

e) OCCUPATION: (INDOOR) / OUTDOOR

f) DATE OF DRIVING PASS: 19 Jun 2003

4. WAS DRIVER AN EMPLOYEE OF THE INSURED'S COMPANY? (YES/NO) ☒ NO
 IF NO, RELATIONSHIP OF THE DRIVER WITH INSURED: OWNER

5. a) WEATHER CONDITION: (CLEAR / RAINING / OTHERS) In the tunnel
 b) ROAD SURFACE: (DRY / WET / OTHERS) Dry

6. WAS ANYBODY INJURED (YES/NO) ☒ NO

7. a) REPORTED TO POLICE (YES/NO) ☒ NO

IF YES, PLEASE STATE WHICH POLICE STATION:

8. THIRD PARTY VEHICLE

- a) VEHICLE NUMBER: STT 9308E MODEL: Hyundai Avante
 b) DRIVER'S NAME: Leow Poh Lee (Liao Baoli)
 c) NRIC/FIN/PASSPORT: S7828696B CONTACT: 86959450

9. THIRD PARTY VEHICLE

- a) VEHICLE NUMBER: MODEL:
 b) DRIVER'S NAME:
 c) NRIC/FIN/PASSPORT: CONTACT:

email = jason 7585@gmail.com

VIDEO

REPUBLIC OF SINGAPORE
IDENTITY CARD NO. S8117276E



Name

NG TECK CHUAN JASON

黄 德 全

Race
CHINESE

Date of birth
19-06-1981

Sex
M

Country of birth
SINGAPORE

REPUBLIC OF SINGAPORE DRIVING LICENCE

License Number: S8117276E
Name

NG TECK CHUAN JASON

Birth Date: 19 Jun 1981

Issue Date: 19 Jun 2003



SPIC No. S8117276E



Date of issue
21-06-2012

Address
APT BLK 202B SENGKANG EAST ROAD
#06-56
SINGAPORE 542202

YOU ARE LICENSED TO DRIVE VEHICLES IN THE FOLLOWING CLASSES:

PASS DATE

Class 3 Motor Cars and Motor Tractors, the weight of which unladen does not exceed 3500 kilograms

19 Jun 2003



Nº 428A



MSIG Insurance (Singapore) Pte. Ltd.
4 Shenton Way, #21-01, SGX Centre 2, Singapore 068807
Tel: +65 6827 7888, Fax: +65 6827 7800
Co. Reg. No. 200412212G GST Reg. No. 20-0412212G

Certificate of Insurance

ROAD TRANSPORT ACT 1987 (MALAYSIA)
THE MOTOR VEHICLES (THIRD-PARTY RISKS) RULES, 1959 (FEDERATION OF MALAYSIA)
THE MOTOR VEHICLES (THIRD-PARTY RISKS AND COMPENSATION) ACT (CAP. 189 OF THE REVISED EDITION)
(REPUBLIC OF SINGAPORE)
THE MOTOR VEHICLES (THIRD-PARTY RISK AND COMPENSATION) RULES, 1996 EDITION (REPUBLIC OF SINGAPORE)
OR ANY AMENDMENT, ACT OR ACTS PASSED IN SUBSTITUTION THEREOF.

Form M.X.1
Individual Ownership

MOTOR MAX
Comprehensive

Certificate No. 71636339 QMX

Excess : SGD500

Windscreen Excess : SGD100

1. Index Mark and Registration Number of Vehicle
SLU8789C

2. Name of Policyholder
Ng Teck Chuan Jason

3. Effective Date of the Commencement of Insurance for the purposes of the Act
18/12/2018

4. Date of Expiry of Insurance
17/12/2019

5. Persons or Classes of Persons entitled to drive*

Ng Teck Chuan Jason

Any other person provided he is driving on the Policyholder's order or with the Policyholder's permission.

* Provided that the person driving is permitted in accordance with the licensing or other laws or laws or regulations to drive the Motor Vehicle or has been so permitted and is not disqualified by order of a Court of Law or by reason of any enactment or regulation in that behalf from driving the Motor Vehicle.

6. Limitations as to use*

Use only for social domestic and pleasure purposes and for the Policyholder's business.

The Policy does not cover use for hire or reward racing pace-making reliability trial speed-testing the carriage of goods other than samples in connection with any trade or business or use for any purpose in connection with the Motor Trade.

* Limitations rendered inoperative by Section 8 of the Motor Vehicles (Third-Party Risks and Compensation) Act (Chapter 189) and Section 95 of the Road Transport Act, 1987 (Malaysia), are not to be included under these headings.

**PLEASE NOTE ALL CLAIMS RELATED REPAIR MUST BE CARRIED OUT AT ANY
MSIG AUTHORISED WORKSHOP LISTED IN THE ATTACHED.**

This Certificate is not transferable to a new owner of the vehicle. If for any reason the Policy is terminated during its currency, the Certificate must be returned to the Insurer within 7 days of the termination or if the Certificate has been lost or destroyed, a Statutory Declaration to that effect must be made. Failure to comply with this obligation is an offence under the Motor Vehicles (Third-Party Risks and Compensation) Act (Cap. 189).

I/WE HEREBY CERTIFY that the Policy to which this Certificate relates is issued in accordance with the provisions of the Motor Vehicles (Third-Party Risks and Compensation) Act (Chapter 189) and Part IV of the Road Transport Act, 1987 (Malaysia) or any Amendment, Act or Acts passed in substitution thereof.

MSIG Insurance (Singapore) Pte. Ltd.

Approved Insurers

for Chief Executive Officer