

NATIONAL Assessment Centre Services

(wef 1 Jan 2003)

19 MAY 190 23477

Date In: 19/05/2019 19:50	Job description	Date & Time Completed	Done by
Ref No: 1900724814	SAS e-filing		
Veh No: G893084	E-mail (Update 3hrs, AIC 2hrs)		
D.O.A: 08/02/2019 06:55	I-Motor Claim Form		
OID / TP: Reporting Only	I-Motor W/O (Within: OD 2hrs, TP 4hrs)		
	I-Photo Uploaded		
TP Insurer:	Assessment/Survey Report		
	Ass't Report by Fax / Hand to Owner/Whse		

Preferred Wksp / INC Assign Wksp / QW: (Tel:	Fax:
TP Particulars:	Veh No: 880 8549E	INC () / Non-INC ()
Owner / Driver: (Tel:	
Policy No: (Period: (Cover Type: (
Confirmed by: (Dates:	Thru:
Insured/Driver Liability: (% [Note-Est. Status (WO): N: 0-20%; P: 21-79%; P: 80-100%]	
Year of Registration: (Warranty: YES () / NO ()	
Excess: (\$	Loading: \$1,000 () / \$2,000 ()	

() Walk-In Customer: Customer's information strictly Confidential & Strictly NO refer of repairer.
() Total Loss Case: to e-mail Insurer URGENTLY.
Drive-In () / Towed-In () ; Invoice: YES () / NO () ; Towing Co: ()

1) Apply for Transport Allowance () / Courtesy Car ()	
2) QC Check / Post Repair Inspection ()	
3) Upload Resurvey Photo [Repair Cost > \$3000] ()	

Injury: _____

Driver/Owner:	1) AR: Accident Reporting (\$30)	
Contact No:	2) DA: Damage Assessment (\$100) INC (\$50)	
Damaged Portion:	3) TP: Towing Fee \$40/\$45	
	4) FT: Follow-Through Survey \$120	
	5) FT: Follow-Through Survey (Resurvey) \$30	
	Foreclaiming against INC Only (wef 10 Jan 2003)	
	6) TR: Re-inspection \$75	
	7) NI: Idao DA + SMRT Survey \$160	
	8) NTUC Additional Services:	

QC Checked by (Engr-In-Charge):	ON:	
	*NI: Courtesy Car / TP Allowance	\$5
	*NI: Repair Coordination 29020829	\$10
	*NI: Post Repair Inspection	\$25
	*NI: DV / Collect Excess Coordination	\$5
	TP (Nil): TP (Non INC) 29020829	\$20
	9) NI: Idao Mobile	\$0
	Invoice dated	Fee Charged
	Invoice dated	Fee Charged

SINGAPORE ACCIDENT STATEMENT

IMPORTANT NOTICE

1. Please report correctly the details of the accident to speed up the claims process.
2. This Form must be completed by the Policyholder and/or the Authorised Driver.
3. Information provided must be as truthful and accurate as possible. Any willful misrepresentation or withholding of material facts may allow insurance companies to repudiate policy liability.
4. The issue and acceptance of this Form by insurance companies is not an admission of policy liability on the part of the insurance companies.
5. Any false reporting may be referred to the Police for investigation.
6. This report will be forwarded by the insurers of the GIA Records Management Centre established by the General Insurance Association of Singapore (GIA) for archiving and that copies of this report will, for a fee, be made available upon application by interested parties.
7. By the lodgement of this report to the insurers, you hereby consent to the archiving of this report at the centre and to copies of the report being made available aforesaid.

ACCIDENT STATEMENT	
Date Of Report	19/02/2019 19:50
Date Of Accident	08/02/2019 06:55
Exact Location Of Accident	PIE EXIT SLIP ROAD TOWARDS SIMEI
Country/State of Loss	SINGAPORE
DETAILS OF OWN VEHICLE	
Vehicle Registration Number	GX9308U
Insured/Policyholder	
Name Of Registered Owner	B & J VEGETABLE TRADING PTE LTD
Co Reg No	-
Email Address	BJ_JESSICA@HOTMAIL.COM
Mobile Phone No	(LOCAL) +65-85332808
Alternative Phone No	OFFICE-85332808
Vehicle Particulars	
Manufacturer	TOYOTA
Model	DYNA
Exact Purpose for which vehicle was being used at time of accident	DOING DELIVERY
Are you claiming under your own insurance policy for repair to your vehicle?	NO
If No, Please state action to be taken	REPORTING ONLY
Vehicle Category	COMMERCIAL VEHICLE
Insurance Company	
Name of Insurance Company	LONPAC INSURANCE BHD
Type Of Coverage	COMPREHENSIVE
Fleet Policy	NO
Policy Number	Z18VC05001394
Cover Note Number	
Driver	
Name of Driver	LIM PIIN SHIOW PATSY
NRIC No	S1242608I
Date Of Birth	07/05/1957
Occupation	INDOOR
Date Of Driving Pass	01/07/1980
Driving Experience	38 YEARS AND 7 MONTHS
Gender	FEMALE
Mobile Number	(LOCAL) +65-85332808
Fax Number	
Contact Number	OTHERS-85332808
E-Mail Address	BJ_JESSICA@HOTMAIL.COM

SKETCH PLAN

IMPORTANT NOTICE

1. Please report **correctly** the details of the accident to speed up the claims process.
2. This Form must be **completed by the Policyholder and/or the Authorised Driver**.
3. Information provided must be as **truthful and accurate as possible**. Any wilful misrepresentation or withholding of material facts may allow insurance companies to **repudiate policy liability**.
4. The issue and acceptance of this Form by insurance companies is not an admission of policy liability on the part of the insurance companies.
5. **Any false reporting may be referred to the Police for investigation.**
6. The report will be forwarded by the insurers of the GIA Records Management Centre established by the General Insurance Association of Singapore (GIA) for archiving and that copies of this report will for a fee be made available upon application by interested parties.
7. By the lodgment of this report to the insurers, you hereby consent to the archiving of this report at the centre and to copies of the report being made available aforesaid.
8. **Consent under the Personal Data Protection Act (PDPA)**

I understand, acknowledge, agree and consent that:

- (a) My insurer, my workshop and the General Insurance Association of Singapore ("GIA") may/are permitted to collect, use, disclose and/or process my personal data/personal information set out in this [form] and any other personal information provided by me or possessed by my insurer (collectively the "Personal Information") and disclose and transfer such Personal Information to all insurer(s) who have insured vehicle(s) involved in this accident (all insurer(s) who have insured vehicle(s) involved in this accident shall be collectively referred to as the "Insurers"), the Insurers' lawyers/law firms, the Monetary Authority of Singapore and any relevant government agency/authority (such as the police), for the purpose(s) of:
 - (i) processing, handling and/or dealing with my claims including the settlement of the claims and any necessary investigations relating to the claims;
 - (ii) investigating the accident and/or my claims;
 - (iii) carrying out and/or dealing with my instructions or responding to any enquiries by me;
 - (iv) administering my claims (including the mailing of correspondence, statements, invoices, reports or notices to me, which could involve disclosure of certain personal data about me to bring about delivery of the same as well as on the external cover of envelopes/mail packages); and/or
 - (v) complying with applicable law in administering, processing, handling and/or dealing with my claims. (collectively the "Purposes")
- (b) all insurer(s) who have insured vehicle(s) involved in this accident and the Insurers' lawyers/law firms, may/are permitted to collect, use, disclose and/or process my Personal Information for one or more of the above Purposes; and
- (c) my Personal Information may/can be disclosed by any of the Insurers and/or GIA to their third party service providers or agents (including their lawyers/law firms), which may be sited outside of Singapore, for one or more of the above Purposes.
- (d) my Personal Information will also be collected and used to compile claims history for the purpose of fraud detection, investigation and management in present and all future claims.
- (e) the information so collected under (d) above may be shared / disclosed:
 - (i) to all insurers and/or any other third parties that assist in evaluating, investigating, controlling or managing fraud, regulators, law enforcement and government agencies as reasonably required for the purposes stated, or
 - (ii) for complying with requirements under any regulations, laws or court orders.

Policyholder's Signature
Date & Time:

Driver's Signature
(If driver is not the policyholder)
Date & Time:

Reporting Centre Personnel's Signature
Name:
NRIC/FIN No.:

SKETCH PLAN

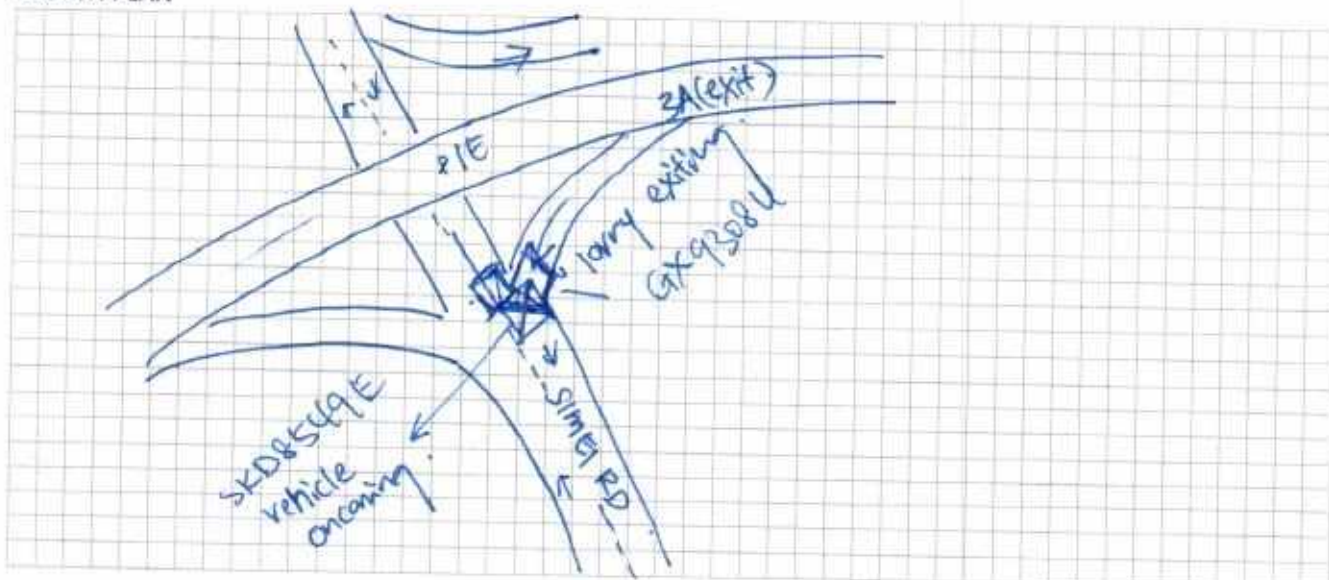

DESCRIBE CIRCUMSTANCES OF THE ACCIDENT

At around 6:55am on 8/2/19, our lorry was about to exit the slip road towards Sime Rd from PTE. My driver was doing delivery going towards Eastport, she thought the driver of the oncoming traffic was going to give way while exiting, but he didn't and our lorry collided with his vehicle from the back and there were scratches and a minor crack on the bumper of his vehicle. No one was injured in the accident.

DECLARATION

I/We declare the foregoing particulars are true in every respect.

Policyholder's Signature
Date & Time:

Driver's Signature
(If driver is not the policyholder)
Date & Time:

Reporting Centre Personnel's Signature
Name:
NRIC/FIN No.:

ACCIDENT STATEMENT

ACCIDENT DATE: 08/02/2019 (DD/MM/YYYY), TIME: 06:55 (HH:MM)

LOCATION: PIE exit slip rd towards smet rd

1. DETAILS OF VEHICLE

- a) VEHICLE NUMBER: GX93084
 b) INSURANCE COMPANY: Long
 c) POLICY NUMBER: _____
 d) POLICY TYPE: (COMPREHENSIVE / THIRD PARTY / THIRD PARTY FIRE & THEFT)
 e) MAKE & MODEL: _____
 f) TYPE: (SALOON / COUPE / MPV / VAN / LORRY / MOTORCYCLE / OTHERS)
 g) VEHICLE CATEGORY: (PRIVATE / COMMERCIAL / MOTORCYCLE)
 h) PURPOSE OF USING AT ACCIDENT TIME: Delivery
 i) ARE YOU CLAIMING UNDER YOUR OWN INSURANCE (YES/NO)
 IF NO, PLEASE STATE (THIRD PARTY CLAIM / REPORTING ONLY)

2. INSURED / POLICY HOLDER

- a) NAME: Br J Vegetable Trading Pte Ltd (MALE / FEMALE)
 b) NRIC/FIN/PASSPORT: _____ CONTACT: 8532808
 c) ADDRESS: 28 Jalan Lanjut
(S) 357671

* CONTINUE TO 3.d IF DRIVER ALSO POLICY HOLDER

DRIVER

- a) NAME: Dr Pim Snow PMS Y (MALE / FEMALE)
 b) NRIC/FIN/PASSPORT: STPM001 CONTACT: 69551487
 c) ADDRESS: 257A Admiralty Drive
(S) 351357

*d) DATE OF BIRTH: 01/05/1957 (DD/MM/YYYY)

e) OCCUPATION: (INDOOR / OUTDOOR)

f) DATE OF DRIVING PASS

4. WAS DRIVER AN EMPLOYEE OF THE INSURED'S COMPANY? (YES/ NO)

IF NO, RELATIONSHIP OF THE DRIVER WITH INSURED: _____

5. a) WEATHER CONDITION: (CLEAR / RAINING / OTHERS)

b) ROAD SURFACE: (DRY / WET / OTHERS)

6. WAS ANYBODY INJURED (YES / NO)

7. a) REPORTED TO POLICE (YES / NO)

IF YES, PLEASE STATE WHICH POLICE STATION: _____

8. THIRD PARTY VEHICLE

- a) VEHICLE NUMBER: SKD 85496 MODEL: volvo
 b) DRIVER'S NAME: _____
 c) NRIC/FIN/PASSPORT: _____ CONTACT: 97591667

9. THIRD PARTY VEHICLE

- d) VEHICLE NUMBER: _____ MODEL: _____
 e) DRIVER'S NAME: _____
 f) NRIC/FIN/PASSPORT: _____ CONTACT: _____

* No of passenger
 (Including driver)
(1)

* No of passenger
 (Including driver)
()

* No of passenger
 (Including driver)
()

Email = bj-jessica@hotmail.sg

VIDEO

REPUBLIC OF SINGAPORE

IDENTITY CARD NO. S12426081



Name

LIM PIIN SHIOW PATSY



林品秀

Race

CHINESE

Date of Birth

07-05-1957

Sex

F

Country of Birth

SINGAPORE



2187960



NRIC No. S1242608I



Blood Group

Date of issue

O+

03-07-1994

APT BLK 357A ADMIRALTY DRIVE #13-166
SINGAPORE 751357

NRIC No: S1242608I

Date: 22-06-2004 (R) No: 4931941

REPUBLIC OF SINGAPORE **DRIVING LICENCE**



Licence Number: **S 12426081**

Name:

LIM PIIN SHIOW PATSY

Birth Date: **07 May 1957**

Issue Date: **27 May 2004**



YOU ARE LICENSED TO DRIVE VEHICLES IN THE FOLLOWING CLASS(ES)

PASS DATE

Class 3

Motor Cars of unladen weight not exceeding 3000 kg with not more than 7 passengers, exclusive of the driver; and Motor Tractors and other Motor Vehicles of unladen weight not exceeding 2500 kg

01 Jul 1980

NP 428A



Licence No: S12426081



LONPAC INSURANCE BHD (S98FC5635C)

(Incorporated in Malaysia)

Singapore Office: 300, Beach Road #17-04/07, The Concourse, Singapore 189553

Tel: (65) 6250 7388 Fax: (65) 6295 3787 Website: www.lonpac.com.sg

GST Reg No.: F04005635-C

MZ300

CERTIFICATE OF INSURANCE

MOTOR VEHICLES (THIRD PARTY RISKS AND COMPENSATION) ACT (CAP 189) REPUBLIC OF SINGAPORE.
MOTOR VEHICLES (THIRD PARTY RISKS AND COMPENSATION) RULES 1960 (REPUBLIC OF SINGAPORE).
ROAD TRANSPORT ACT 1987 (MALAYSIA).
MOTOR VEHICLES (THIRD PARTY RISKS) RULES, 1959 (MALAYSIA).

Certificate No. : Z18VC05001394

Type of Cover : THIRD PARTY

1. Index Mark and Vehicle Registration Number

TOYOTA DYNA 150D
- GX9308U

2. Name of Policy Holder

B&J VEGETABLE TRADING PTE LTD

3. Effective Date of the Commencement of Insurance
for the purpose of the Act

13/12/2018

4. Date of Expiry of the Insurance

12/12/2019

5. Person To Drive

(A) THE POLICYHOLDER.

(B) ANY OTHER PERSON WHO IS DRIVING ON THE POLICYHOLDER'S ORDER OR WITH HIS/HER PERMISSION.

Provided that the person driving is permitted in accordance with the licensing or other laws or regulations to drive the Motor Vehicle or has been so permitted and is not disqualified by order of a Court of Law or by reason of any enactment or regulation in that behalf from driving the Motor Vehicle.

6. Limitations as to use

USE IN CONNECTION WITH THE POLICYHOLDER'S BUSINESS.

USE FOR THE CARRIAGE OF PASSENGERS (OTHER THAN FOR HIRE OR REWARD) IN CONNECTION WITH THE POLICYHOLDER'S BUSINESS.

USE FOR SOCIAL, DOMESTIC AND PLEASURE PURPOSES.

THE POLICY DOES NOT COVER:-

USE FOR HIRE OR REWARD OR FOR RACING, PACEMAKING, RELIABILITY TRIAL OR SPEED TESTING.

USE WHILST DRAWING A TRAILER EXCEPT THE TOWING OF ANY ONE DISABLED MECHANICALLY PROPELLED VEHICLE.

* Limitations rendered inoperative by Section 95 of the Road Transport Act 1987 (Malaysia) or Section 8 of the Motor Vehicles (Third Party Risks and Compensation) Act (Cap 189) Republic of Singapore are not included under heading.

WE hereby certify that this covering Note is issued in accordance with the provisions of Part IV of the Road Transport Act 1987 (Malaysia) and Motor Vehicles (Third-Party Risks and Compensation) Act (Cap 189) Republic of Singapore.

Amele

CHIEF EXECUTIVE
(Singapore Branch)

User ID: BIZFOUO
Date issued: 13/12/2018