

## SINGAPORE ACCIDENT STATEMENT

### IMPORTANT NOTICE

1. Please report correctly the details of the accident to speed up the claims process.
2. This Form must be completed by the Policyholder and/or the Authorised Driver.
3. Information provided must be as truthful and accurate as possible. Any wilful misrepresentation or withholding of material facts may allow insurance companies to repudiate policy liability.
4. The issue and acceptance of this Form by insurance companies is not an admission of policy liability on the part of the insurance companies.
5. **Any false reporting may be referred to the Police for investigation.**
6. This report will be forwarded by the insurers of the GIA Records Management Centre established by the General Insurance Association of Singapore (GIA) for archiving and that copies of this report will, for a fee, be made available upon application by interested parties.
7. By the lodgement of this report to the insurers, you hereby consent to the archiving of this report at the centre and to copies of the report being made available aforesaid.

### ACCIDENT STATEMENT

Date Of Report	23/01/2019 10:49
Date Of Accident	22/01/2019 11:45
Exact Location Of Accident	TANJUNG RHU-WATERSIDE COMDO OPERN CARPARK
Country/State of Loss	SINGAPORE

### DETAILS OF OWN VEHICLE

Vehicle Registration Number	GBC1618Y
<b>Insured/Policyholder</b>	
Name Of Registered Owner	NATURAL COOL AIRCONDITIONING & ENGINEERING PTE LTD
Co Reg No	199308014C
Email Address	KATHERINE.LOW@NATURALCOOL.COM.SG
Mobile Phone No	
Alternative Phone No	OFFICE-65931060

### Vehicle Particulars

Manufacturer	TOYOTA
Model	HIACE MANUAL
Exact Purpose for which vehicle was being used at time of accident	WORK
Are you claiming under your own insurance policy for repair to your vehicle?	NO
If No, Please state action to be taken	REPORTING ONLY
Vehicle Category	COMMERCIAL VEHICLE

### Insurance Company

Name of Insurance Company	ERGO INSURANCE PTE. LTD.
Type Of Coverage	COMPREHENSIVE
Fleet Policy	NO
Policy Number	DMFP18S005817
Cover Note Number	

### Driver

Name of Driver	WONG WEI KOK
Passport No/FIN	G7545040R
Date Of Birth	30/10/1985
Occupation	OUTDOOR
Date Of Driving Pass	16/07/2013
Driving Experience	5 YEARS AND 6 MONTHS
Gender	MALE
Mobile Number	(LOCAL) +65-93622061
Fax Number	
Contact Number	
EEmail Address	NOEMAIL

Address	29 TAI SENG AVENUE #07-01 NATURAL COOL LIFESTYLE HUB
Postcode	
Was driver an employee of the Insured's Company	YES
If No, Relationship of the Driver with the Insured	
Vehicle Registration Number of Driver's Own Vehicle	-
	-
	-
Insurance Company of Driver's Own Vehicle	-
	-
	-

#### General Information of the Accident

Type Of Accident	COLLISION - HEAD TO REAR
Weather Conditions	CLEAR
Road Surface	DRY

#### Other Information

Was any foreign vehicle involved in this accident?	NO
Number of vehicles (including own vehicle) involved in the accident	2
Was any body injured in the Accident?	NO
Was any injured conveyed to hospital by ambulance?	NO
Was any other material or property damaged?	YES
I have been approached by unknown person(s) soliciting/offering accident claims assistance.	NO
Number of Passengers (Including Driver)	2
Passenger 1	NAME: : TAN WEY LOON GENDER: : MALE

#### Details of Police Action

Was the accident reported to the police?	NO
If Yes, Please state which Police Station	
Was notice of intended Prosecution given?	NO
If Yes, against whom?	

#### Circumstances of Accident

AFTER CHECKING BOTH DIRECTION'S TRAFFIC WAS CLEARED , I REVERSED MY VEHICLE OUT FROM THE PARKING SLOWLY, THEN VEHICLE B :SBH2810A CAME BY ,AND MY VEHICLE'S REAR LEFT HAND PORTION HIT THE FRONT LEFT HAND PORTION OF SBH2810A NO ONE WAS INJURED.

#### Attachment(s)

Are accident photos available for attachment?	YES
Was there any video captured by Car Camera?	NO
Was there any audio recorded?	NO

#### DETAILS OF OTHER VEHICLE PROPERTY 1

Vehicle Registration Number	SBH2810A
Vehicle Make/Model/Colour	
Details Of Properties	
Vehicle Category	PRIVATE CAR
Name of Driver	MISS LOW
NRIC/Passport Number	
Contact Number	97342763
Address	
Postcode	
Insurance Company Name	

Nature Of Damage  
No. Of Passenger (Including Driver)

## Accident Sketch Plan

### SKETCH PLAN

#### IMPORTANT NOTICE

1. Please report correctly the details of the accident to speed up the claims process.
2. This Form must be completed by the Policyholder and/or the Authorised Driver.
3. Information provided must be as truthful and accurate as possible. Any wilful misrepresentation or withholding of material facts may allow insurance companies to repudiate policy liability.
4. The issue and acceptance of this Form by insurance companies is not an admission of policy liability on the part of the insurance companies.
5. Any false reporting may be referred to the Police for investigation.
6. The report will be forwarded by the insurers of the GIA Records Management Centre established by the General Insurance Association of Singapore (GIA) for archiving and that copies of this report will for a fee be made available upon application by interested parties.
7. By the lodgment of this report to the insurers, you hereby consent to the archiving of this report at the centre and to copies of the report being made available aforesaid.

#### 8. Consent under the Personal Data Protection Act (PDPA)

I understand, acknowledge, agree and consent that:

- (a) My insurer, my workshop and the General Insurance Association of Singapore ("GIA") may/are permitted to collect, use, disclose and/or process my personal data/personal information set out in this [form] and any other personal information provided by me or possessed by my insurer (collectively the "Personal Information") and disclose and transfer such Personal Information to all insurer(s) who have insured vehicle(s) involved in this accident (all insurer(s) who have insured vehicle(s) involved in this accident shall be collectively referred to as the "Insurers"), the Insurers' lawyers/law firms, the Monetary Authority of Singapore and any relevant government agency/authority (such as the police), for the purpose(s) of:
  - (i) processing, handling and/or dealing with my claims including the settlement of the claims and any necessary investigations relating to the claims;
  - (ii) investigating the accident and/or my claims;
  - (iii) carrying out and/or dealing with my instructions or responding to any enquiries by me;
  - (iv) administering my claims (including the mailing of correspondence, statements, invoices, reports or notices to me, which could involve disclosure of certain personal data about me to bring about delivery of the same as well as on the external cover of envelopes/mail packages); and/or
  - (v) complying with applicable law in administering, processing, handling and/or dealing with my claims. (collectively the "Purposes")
- (b) all insurer(s) who have insured vehicle(s) involved in this accident and the Insurers' lawyers/law firms, may/are permitted to collect, use, disclose and/or process my Personal Information for one or more of the above Purposes; and
- (c) my Personal Information may/can be disclosed by any of the Insurers and/or GIA to their third party service providers or agents (including their lawyers/law firms), which may be sited outside of Singapore, for one or more of the above Purposes.
- (d) my Personal Information will also be collected and used to compile claims history for the purpose of fraud detection, investigation and management in present and all future claims.
- (e) the information so collected under (d) above may be shared / disclosed:
  - (i) to all insurers and/or any other third parties that assist in evaluating, investigating, controlling or managing fraud, regulators, law enforcement and government agencies as reasonably required for the purposes stated, or
  - (ii) for complying with requirements under any regulations, laws or court orders.

  
Policyholder's Signature

Date & Time:



  
Driver's Signature

(If driver is not the policyholder)

Date & Time: 22/1/19 1310 hrs

  
Reporting Centre Personnel's Signature

Name:

NRIC/FIN No.:

# Accident Sketch Plan

## SKETCH PLAN

Waterside Condo  
Open Carpark

DOA: 22-1-19  
A = GBC 1618 Y  
B = SBH 2810 A

## DESCRIBE CIRCUMSTANCES OF THE ACCIDENT

After checking both direction's traffic was cleared, I reversed my vehicle out from the parking slowly, then vehicle B: SBH 2810 A came by, and my vehicle's rear left hand portion hit the front left hand portion of SBH 2810 A. No one was injured.

## DECLARATION

I/We declare the foregoing particulars are true in every respect.

  
Policyholder's Signature  
Date & Time:



  
Driver's Signature  
(If driver is not the policyholder)  
Date & Time: 22/1/19 1310 hrs

  
Reporting Centre Personnel's Signature  
Name:  
NRIC/FIN No.:

## Identification Card



## Driving Licence

**VISIT PASS**  
Immigration Regulations

Name  
**WONG WEI KOK**

7B  
**G7545040R**

Date of Birth  
**30-10-1985**

Sex  
**M**

Nationality  
**MALAYSIAN**

Download SGWorkPass App to check status

YOU ARE TO SURRENDER THIS CARD WHEN IT IS CANCELLED OR HAS EXPIRED, OR WHEN A NEW CARD IS ISSUED TO YOU.

NP 428A

**YOU ARE LICENSED TO DRIVE VEHICLES IN THE FOLLOWING CLASS(ES)**

		<b>EFFECTIVE DATE</b>
<b>Class 2B</b>	Motorcycles <= 200 cc	16 Jul 2013
<b>Class 3</b>	Motor cars with unladen weight <= 3000kg with <= 7 passengers, exclusive of driver; and other motor vehicles with unladen weight <= 2500kg	16 Jul 2013

NP 428A

Licence No: G7545040R



Accident Photo





Accident Photo

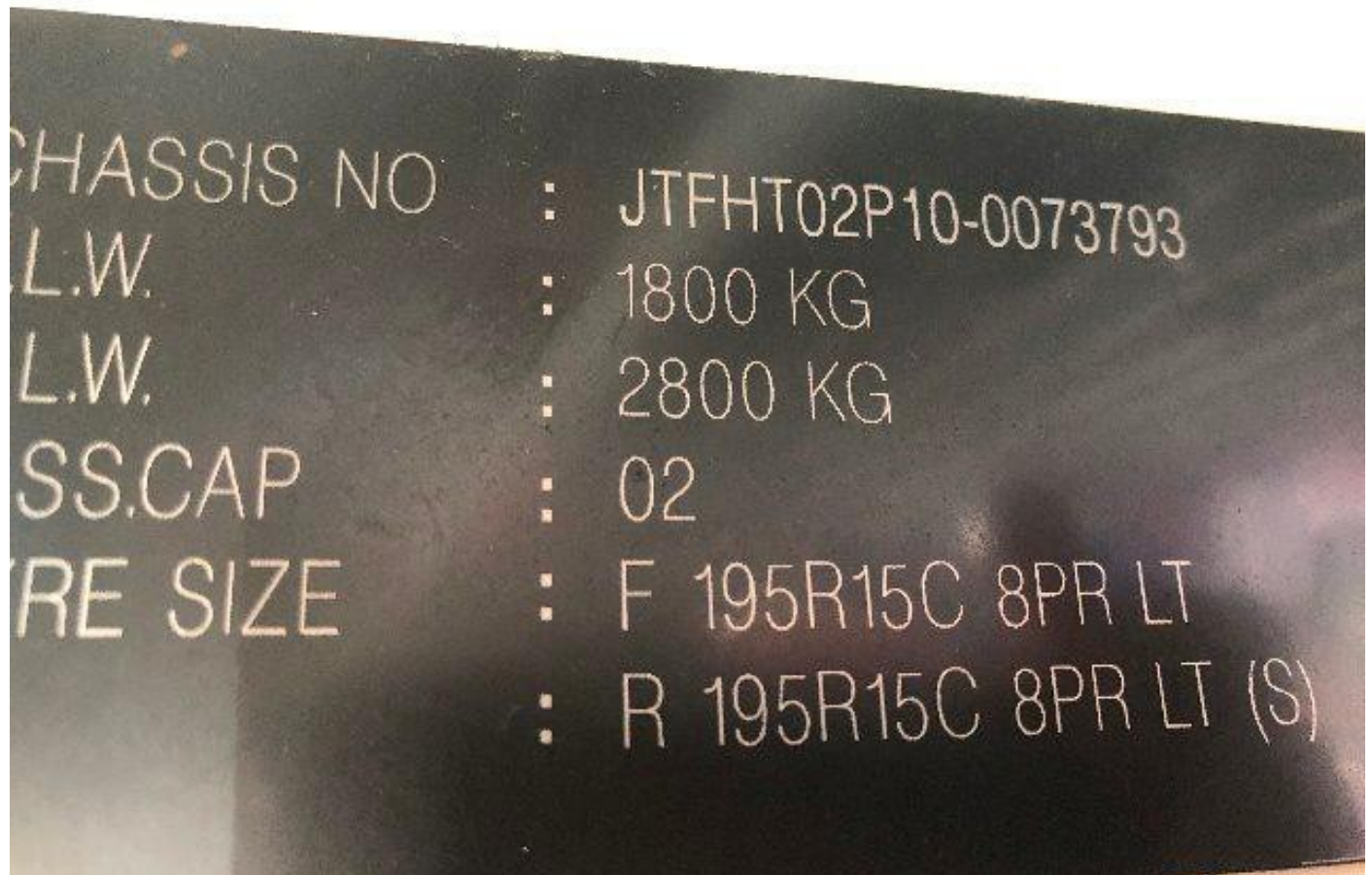

CHASSIS NO : JTFHT02P10-0073793  
L.W. : 1800 KG  
L.W. : 2800 KG  
SS.CAP : 02  
TIRE SIZE : F 195R15C 8PR LT  
: R 195R15C 8PR LT (S)

Accident Photo





Accident Photo



Accident Photo





Accident Photo



Accident Photo





Accident Photo



Accident Photo





Accident Photo



Accident Photo

