

ASS. REC. BY:

REF: CS/EQ119007224/ Ad302 Special Instruction:

Surveyor: Adrian

ASSIGNMENT (Office)

From (Person): Joel Goh

of EQ

Date/Time: 23.4.2019 8.04pm

Estimated Cost:

Bill to:

OD-TP/WS/TP RES / OD RES / EVA / INV / MV / CS

To Inspect Vehicle No: YP9520B

Insured: GY 1710 m

at Workshop m/s Flying High Spray Painting

Tel: 67492917

of 1 Kati Bukit Ave 6 #01-21

Policy No:

Claim No: DM19H001033-JG

Sum Insured:

Excess:

Make of Veh:

(Client's Record)

D.O.A. 9.4.2019

CA / REV / REP. / REV 24 HRS

"np"

Date/Time: 24.3.19 10.53am

Person Contacted:

Jack

H.O.D. Endorsement:

Vehicle IN OUT

Date/Time

Action/Instruction ( ✓ ) Estimate

YP9520B-X

GY 1710 m - NA/11110017 960/r

D.O.A. - 08/09/2010

Lump Sum \$4200 (Red: 10143.14, 70%)

5 days.

ASS. REC. BY:

REF:

Adrian

## ASSIGNMENT

From:

Date:

Estimated Cost:

OD / TP / WS / TP RES / OD RES / EVA / INV / MV

To Inspect Vehicle No:

at Workshop m/s

of

Insured:

Policy No.

Claims No.

Sum Insured:

Excess:

(Client's Record)

Make of Veh:

(Policy Condition)

Remark: The veh had commenced its  
repair at the time of inspection.

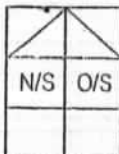

Bal. or Market Value:

IDAC Accident Rpt:

Consistent? : Yes or No

GIA / PR Seen:

Consistent? : Yes or No

Est. Repairs:

days

Res.:

Yes or No

Lum Sum:

%

3 Val.:

Yes or No

CA / REV / REP. / 24 HRS

Date:

Person Contacted:

Vehicle: IN / OUT

Veh No:

yp9520B.

Yr Regn:

2018 / Sept.

Type: M.Car / M.Cycle / Bus / Van / Lorry / Taxi / Prime Mover /

Truck / Trailer or

Make:

Mit Euro Carter

c.c

2998

Colour:

White

A/C:

Insured / Std / NI / NA

Sp. Reading

30538

T/Radio:

Insured / Std / NI / NA

Eng/No:

C/No:

FEB21EA2530

Gen. Cond:

Good / Fair / Poor / Burnt

Steering:

Inorder / Jammed / Leaked / Burnt or

Brake:

Inorder / Jammed / Leaked / Burnt or

Modi:

Nil / SRim / STD A/Rim or

Tyre Size: F:

155/85R15

R:

195/85R15.BS / DUN / EXNOVA / GY / FS / LIZA / MIC / OHTSU / PIR / SUMI /

TOYO / YOKO or

Front

Rear

R/Bal.

06

mm

R/Bal.

06

mm

L/Bal.

06

mm

L/Bal.

06

mm

D.O.A.

D.O.I.

23/04/19.

Survey held at

Flying High.

Des. of Damages: Frt / Rear / O/S / N/S / U/C / Rooftop or

Front o/s.

The U/C / Chassis frame / Body Structure affected due to collision.

Date / Time

Action / Instruction

TP EQ

RECEIVED 16 MAY 2019

MV:

PV:

Nett:

Date/Time, File Pass to?

Date/Time, File Return to?

1) 16/5/19 Typist

2)

3)

4)

5)

6)

Prel. Report:

Final Report:

Part Prices Check:

IN

OUT

Survey Fee:

Date:

Basic &amp; Add.

S + RS, SI

Photos

Others

TOTAL

230230

## Catherine Chong (LKK Auto)

---

**From:** Joel Goh <joel.goh@eqinsurance.com.sg>  
**Sent:** Tuesday, 23 April, 2019 8:04 PM  
**To:** assignments  
**Subject:** RE: PRE REPAIR SURVEY --- YOUR REF: GY 1710 M --- ACCIDENT INVOLVING YP 9520 B AND GY 1710 M ON 9 APRIL 2019 ALONG YISHUN AVENUE 6 BEFORE JUNCTION OF YISHUN AVENUE 9 AT ABOUT 1700 HOURS (DM19HO01033-JG)  
**Attachments:** GY1710M.pdf; YP9520B.pdf

Dear LKK

Attached both accident reports for your attention.

Best Regards,

Joel Goh  
Executive | Claims



**EQ Insurance Company Limited**

5 Maxwell Road #17-00 Tower Block MND Complex Singapore 069110  
did 65 6500 6772 | tel 65 6223 9433 ext 772 | fax 65 6223 4190  
[www.eqinsurance.com.sg](http://www.eqinsurance.com.sg)



*Privileged/Confidential information may be contained in this message. If you are not the intended recipient, please notify i*

---

**From:** Joel Goh  
**Sent:** Tuesday, April 23, 2019 8:03 PM  
**To:** 'Elaine Toh'  
**Cc:** 'assignments'  
**Subject:** RE: PRE REPAIR SURVEY --- YOUR REF: GY 1710 M --- ACCIDENT INVOLVING YP 9520 B AND GY 1710 M ON 9 APRIL 2019 ALONG YISHUN AVENUE 6 BEFORE JUNCTION OF YISHUN AVENUE 9 AT ABOUT 1700 HOURS (DM19HO01033-JG)

**Without Prejudice**

Dear Elaine

Thank you for your confirmation.  
We will arrange accordingly.

Dear LKK

Please assist on the following PRS.

Best Regards,

Joel Goh



**EQ Insurance Company Limited**

5 Maxwell Road #17-00 Tower Block MND Complex Singapore 069110

did 65 6500 6772 | tel 65 6223 9433 ext 772 | fax 65 6223 4190

www.eqinsurance.com.sg

 A Member of Citystate

*Privileged/Confidential information may be contained in this message. If you are not the intended recipient, please notify t*

---

**From:** Elaine Toh [mailto:Elainetoh@visionlawllc.com]

**Sent:** Monday, April 22, 2019 5:13 PM

**To:** Joel Goh

**Subject:** RE: PRE REPAIR SURVEY --- YOUR REF: GY 1710 M --- ACCIDENT INVOLVING YP 9520 B AND GY 1710 M ON 9 APRIL 2019 ALONG YISHUN AVENUE 6 BEFORE JUNCTION OF YISHUN AVENUE 9 AT ABOUT 1700 HOURS (DM19HO01033-JG)

**Importance:** High

Our Ref: YP 9520 B (et)

WITHOUT PREJUDICE

Dear Joel,

We refer to your email of even date informing that you wish to conduct a pre-repair survey and your List of Surveyors.

Our client confirmed appointment of LKK Auto Consultants Pte Ltd as the Single Joint Expert for this matter.

Please be informed that the said vehicle can be inspected at:

**Venue:** M/s Flying High Spray Painting  
1 Kaki Bukit Ave 6  
#01-29 Autobay @ Kaki Bukit  
Singapore 417883  
**Contact:** Jack @ 6749 2997 (Please call before going)

If you fail to conduct the pre-repair inspection within the next 2 working days excluding any intervening Saturday, Sunday or Public Holiday, the said workshop will commence repairs thereafter without further reference to you.

Thank you.

Regards,  
Elaine Toh  
Vision Law LLC  
Tel: 65342811 (Ext. 122)  
Fax: 65356802



**FOR SURVEYOR**

Please initial here after completion of pre-repair inspection.  
Thank you.

Appointed surveyor :  
(Name & Signature)

Date & Time of Inspection :

cc: YP 9520 B – By email only

**From:** Joel Goh [mailto:joel.goh@eqinsurance.com.sg]

**Sent:** Monday, 22 April, 2019 3:04 PM

**To:** Elaine Toh

**Subject:** RE: PRE REPAIR SURVEY --- YOUR REF: GY 1710 M --- ACCIDENT INVOLVING YP 9520 B AND GY 1710 M ON 9 APRIL 2019 ALONG YISHUN AVENUE 6 BEFORE JUNCTION OF YISHUN AVENUE 9 AT ABOUT 1700 HOURS (DM19HO01033-JG)

**Without Prejudice  
Save As To Costs**

Dear Elaine

We shall be appointing our surveyor to attend to the pre-repair survey of your client's vehicle.

Below is a list of motor surveyors in our panel. Please revert within 2 working days if you agree or have any objections to the appointment of any of the motor surveyors. If we do not hear from you, you are deemed to have agreed to the appointment of any of the motor surveyors listed by us. Alternatively, please specify one or more of our proposed motor surveyors to the said assignment.

1) AJAX Inspection Services Pte Ltd Tel: 6255 0808 Fax: 6849 9155	2) Automobile Inspection Services Pte Ltd Tel: 6286 0155 Fax: 6284 1539 Contact Person: Sophia
3) LBS Automotive Appraisal Pte Ltd L.B.S. Auto Consultants Pte Ltd Tel: 6281 6690 / 62832866 Fax: 6281 8748 Contact Person: Amy/ Grace	4) Priority Services Tel: 62934822 Fax: 62963283 Contact Person: Sharon
5) Infiniti Appraisal Service Tel: 96684818 / 90099001 Fax: 64587432	6) LKK Auto Consultants Pte Ltd Tel: 6256-3561 Fax: 6741-4108
7) Kelvin Automotive Appraising Services Tel: 81825263 Fax: 67461148 Contact Person: Kelvin	8) Automotive Appraiser & Surveying Services Tel: 96623655 Fax: 67655662 Contact Person: Mr Chee
9) JP Knights Pte Ltd Tel: 63450068 Fax: 63445328	10) Appraisals Associates Pte Ltd Tel : 67472822 Fax: 67470070

If you object to all the motor surveyors as proposed by us, please provide a list of at least 10 motor surveyors whom you consider as suitable to appoint for our consideration. We shall revert to you within 2 working days.

Meanwhile, we reserve our rights on Post-Repair Inspection, kindly contact us or our appointed surveyor before you return your client's vehicle to him/her.

Best Regards,

Joel Goh  
Executive | Claims



**EQ Insurance Company Limited**

5 Maxwell Road #17-00 Tower Block MND Complex Singapore 069110  
did 65 6500 6772 | tel 65 6223 9433 ext 772 | fax 65 6223 4190  
www.eqinsurance.com.sg



*Privileged/Confidential information may be contained in this message. If you are not the intended recipient, please notify t*

---

**From:** Elaine Toh [mailto:Elainetoh@visionlawllc.com]

**Sent:** Monday, April 22, 2019 10:27 AM

**To:** EQI PRS

**Subject:** PRE REPAIR SURVEY --- YOUR REF: GY 1710 M --- ACCIDENT INVOLVING YP 9520 B AND GY 1710 M ON 9 APRIL 2019 ALONG YISHUN AVENUE 6 BEFORE JUNCTION OF YISHUN AVENUE 9 AT ABOUT 1700 HOURS

**Importance:** High

**Our Ref: YP 9520 B (et)**  
**WITHOUT PREJUDICE**

Dear Sir/Madam,

We are instructed by **HIAP ENG HONG ENGINEERING PTE LTD** to notify you of a road traffic accident on 9 April 2019 at about 1700 hours along Yishun Avenue 6 before junction of Yishun Avenue 9 involving our client's vehicle registration number YP 9520 B and vehicle registration number GY 1710 M driven by you/your insured at the material time.

As a result of the accident, our client's vehicle has been damaged. Before our client proceed to repair the damaged vehicle, please let us know within 2 working days of your receipt of this notice whether you or your insurer would like to conduct a pre-repair survey of the vehicle. If we do not receive any reply from you within the stipulated timeline, our client shall proceed to repair the vehicle without further reference to you.

Thank you.

Regards,  
Elaine Toh  
Vision Law LLC  
Tel: 65342811 (Ext. 122)  
Fax: 65356802

cc: YP 9520 B – By email only

---

**VISION LAW LLC**  
Advocates & Solicitors  
(Incorporated with limited liability)  
Unique Entity No. 200721148H  
Head Office: 133 New Bridge Road #18-01/02 Chinatown Point, Singapore 059413  
Branch: 490 Lorong 6 Toa Payoh #03-11 HDB Hub (Biz 3 Lobby 1), Singapore 310490

---

DISCLAIMER:

“ The contents of this email (including any attachments) are confidential and privileged and only intended for the recipient(s) addressed above. If you received this email by error, please notify the sender immediately and destroy it (and all attachments) without reading, storing and/or disseminating any of its contents (in any form) to any person. Email communication is not secure. Vision Law LLC is not liable for any losses arising out of any errors or omissions in the contents resulting from email transmission or any illegal or unauthorised usage or tampering of its email system.

---

---

---

VISION LAW LLC  
Advocates & Solicitors  
(Incorporated with limited liability)  
Unique Entity No. 200721148H  
Head Office: 133 New Bridge Road #18-01/02 Chinatown Point, Singapore 059413  
Branch: 490 Lorong 6 Toa Payoh #03-11 HDB Hub (Biz 3 Lobby 1), Singapore 310490

---

---

**DISCLAIMER:**

The contents of this email (including any attachments) are confidential and privileged and only intended for the recipient(s) addressed above. If you received this email by error, please notify the sender immediately and destroy it (and all attachments) without reading, storing and/or disseminating any of its contents (in any form) to any person. Email communication is not secure. Vision Law LLC is not liable for any losses arising out of any errors or omissions in the contents resulting from email transmission or any illegal or unauthorised usage or tampering of its email system.

---

---

MSME19046851 / SME Motor Pte Ltd - Kaki Bukit  
ENTRY DATE & TIME: 10/04/2019 16:05  
SUBMITTED BY: Chia Pei Ying

## SINGAPORE ACCIDENT STATEMENT

## IMPORTANT NOTICE

1. Please report correctly the details of the accident to speed up the claims process.
2. This Form must be completed by the Policyholder and/or the Authorised Driver.
3. Information provided must be as truthful and accurate as possible. Any wilful misrepresentation or withholding of material facts may allow insurance companies to repudiate policy liability.
4. The issue and acceptance of this Form by insurance companies is not an admission of policy liability on the part of the insurance companies.
5. Any false reporting may be referred to the Police for investigation.
6. This report will be forwarded by the insurers of the GIA Records Management Centre established by the General Insurance Association of Singapore (GIA) for archiving and that copies of this report will, for a fee, be made available upon application by interested parties.
7. By the lodgement of this report to the insurers, you hereby consent to the archiving of this report at the centre and to copies of the report being made available aforesaid.

## ACCIDENT STATEMENT

Date Of Report	10/04/2019 16:05
Date Of Accident	09/04/2019 17:00
Exact Location Of Accident	YISHUN AVE 6 BEFORE JUNCTION OF YISHUN AVE 9
Country/State of Loss	SINGAPORE

## DETAILS OF OWN VEHICLE

Vehicle Registration Number	YP9520B
<b>Insured/Policyholder</b>	
Name Of Registered Owner	HIAP ENG HONG ENGINEERING PTE LTD
Co Reg No	201325224K
Email Address	MAIN@HIAPENGHONG.COM
Mobile Phone No	
Alternative Phone No	OFFICE-68441131
<b>Vehicle Particulars</b>	
Manufacturer	MITSUBISHI
Model	CANTER
Exact Purpose for which vehicle was being used at time of accident	
Are you claiming under your own insurance policy for repair to your vehicle?	NO
If No, Please state action to be taken	THIRD PARTY
Vehicle Category	COMMERCIAL VEHICLE
<b>Insurance Company</b>	
Name of Insurance Company	NTUC INCOME INSURANCE CO-OPERATIVE LTD
Type Of Coverage	COMPREHENSIVE
Fleet Policy	NO
Policy Number	5103796804-01
Cover Note Number	
<b>Driver</b>	
Name of Driver	THANGAVEL RAMACHANDRAN
NRIC No	G6554155L
Date Of Birth	20/08/1989
Occupation	OUTDOOR
Date Of Driving Pass	15/12/2017
Driving Experience	1 YEAR AND 3 MONTHS
Gender	MALE
Mobile Number	(LOCAL) +65-88091630
Fax Number	
Contact Number	
E-Mail Address	NOEMAIL



Address -  
 Postcode  
 Was driver an employee of the Insured's Company YES  
 If No, Relationship of the Driver with the Insured  
 Vehicle Registration Number of Driver's Own Vehicle -  
 -  
 -  
 Insurance Company of Driver's Own Vehicle -  
 -  
 -

### General Information of the Accident

Type Of Accident COLLISION - CHANGE/CROSS LANE  
 Weather Conditions RAINING  
 Road Surface WET

### Other Information

Was any foreign vehicle involved in this accident? NO  
 Number of vehicles (including own vehicle) involved in the accident 2  
 Was any body injured in the Accident? NO  
 Was any injured conveyed to hospital by ambulance? NO  
 Was any other material or property damaged? YES  
 I have been approached by unknown person(s) soliciting/offering accident claims assistance. NO  
 Number of Passengers (Including Driver) 2  
 Passenger 1  
 NAME: : KALRAJ RASAL  
 GENDER: : MALE

### Details of Police Action

Was the accident reported to the police? NO  
 If Yes, Please state which Police Station  
 Was notice of intended Prosecution given? NO  
 If Yes, against whom?

### Circumstances of Accident

I WAS DRIVING ON THE LEFT LANE ON A 2 LANE STREET AND WAS PLANNING TO TURN LEFT AT JUNCTION. A VAN FROM THE RIGHT LANE SUDDENLY CUT INTO MY LANE WITHOUT SIGNALLING AND HIT ONTO THE FRONT RIGHT OF MY VEHICLE.

### Attachment(s)

Are accident photos available for attachment? YES  
 Was there any video captured by Car Camera? NO  
 Was there any audio recorded? NO

### DETAILS OF OTHER VEHICLE PROPERTY 1

Vehicle Registration Number GY1710M  
 Vehicle Make/Model/Colour  
 Details Of Properties VEHICLE B  
 Vehicle Category COMMERCIAL VEHICLE  
 Name of Driver KANDASAMY KAVIARASAN  
 NRIC/Passport Number  
 Contact Number  
 Address  
 Postcode  
 Insurance Company Name

Nature Of Damage

No. Of Passenger (Including Driver)

## Sketch Plan Pg. 1

SKETCH PLANIMPORTANT NOTICE

1. Please report correctly the details of the accident to speed up the claims process.
2. This Form must be completed by the Policyholder and/or the Authorised Driver.
3. Information provided must be as truthful and accurate as possible. Any wilful misrepresentation or withholding of material facts may allow insurance companies to repudiate policy liability.
4. The issue and acceptance of this Form by insurance companies is not an admission of policy liability on the part of the insurance companies.
5. Any false reporting may be referred to the Police for investigation.
6. The report will be forwarded by the insurers of the GIA Records Management Centre established by the General Insurance Association of Singapore (GIA) for archiving and that copies of this report will for a fee be made available upon application by interested parties.
7. By the lodgment of this report to the insurers, you hereby consent to the archiving of this report at the centre and to copies of the report being made available aforesaid.
8. Consent under the Personal Data Protection Act (PDPA)

I understand, acknowledge, agree and consent that:

- (a) My insurer, my workshop and the General Insurance Association of Singapore ("GIA") may/are permitted to collect, use, disclose and/or process my personal data/personal information set out in this [form] and any other personal information provided by me or possessed by my insurer (collectively the "Personal Information") and disclose and transfer such Personal Information to all insurer(s) who have insured vehicle(s) involved in this accident (all insurer(s) who have insured vehicle(s) involved in this accident shall be collectively referred to as the "Insurers"), the Insurers' lawyers/law firms, the Monetary Authority of Singapore and any relevant government agency/authority (such as the police), for the purpose(s) of:
  - (i) processing, handling and/or dealing with my claims including the settlement of the claims and any necessary investigations relating to the claims;
  - (ii) investigating the accident and/or my claims;
  - (iii) carrying out and/or dealing with my instructions or responding to any enquiries by me;
  - (iv) administering my claims (including the mailing of correspondence, statements, invoices, reports or notices to me, which could involve disclosure of certain personal data about me to bring about delivery of the same as well as on the external cover of envelopes/mail packages); and/or
  - (v) complying with applicable law in administering, processing, handling and/or dealing with my claims (collectively the "Purposes")
- (b) all insurer(s) who have insured vehicle(s) involved in this accident and the Insurers' lawyers/law firms, may/are permitted to collect, use, disclose and/or process my Personal Information for one or more of the above Purposes; and
- (c) my Personal Information may/can be disclosed by any of the Insurers and/or GIA to their third party service providers or agents (including their lawyers/law firms), which may be sited outside of Singapore, for one or more of the above Purposes.
- (d) my Personal Information will also be collected and used to compile claims history for the purpose of fraud detection, investigation and management in present and all future claims.
- (e) the information so collected under (d) above may be shared / disclosed:
  - (i) to all insurers and/or any other third parties that assist in evaluating, investigating, controlling or managing fraud, regulators, law enforcement and government agencies as reasonably required for the purposes stated, or
  - (ii) for complying with requirements under any regulations, laws or court orders.



Policyholder's Signature  
Date & Time:

Driver's Signature  
(if driver is not the policyholder)  
Date & Time:

Reporting Centre Personnel's Signature  
Name:  
NRIC/FIN No.:

## Sketch Plan #2 Pg. 1

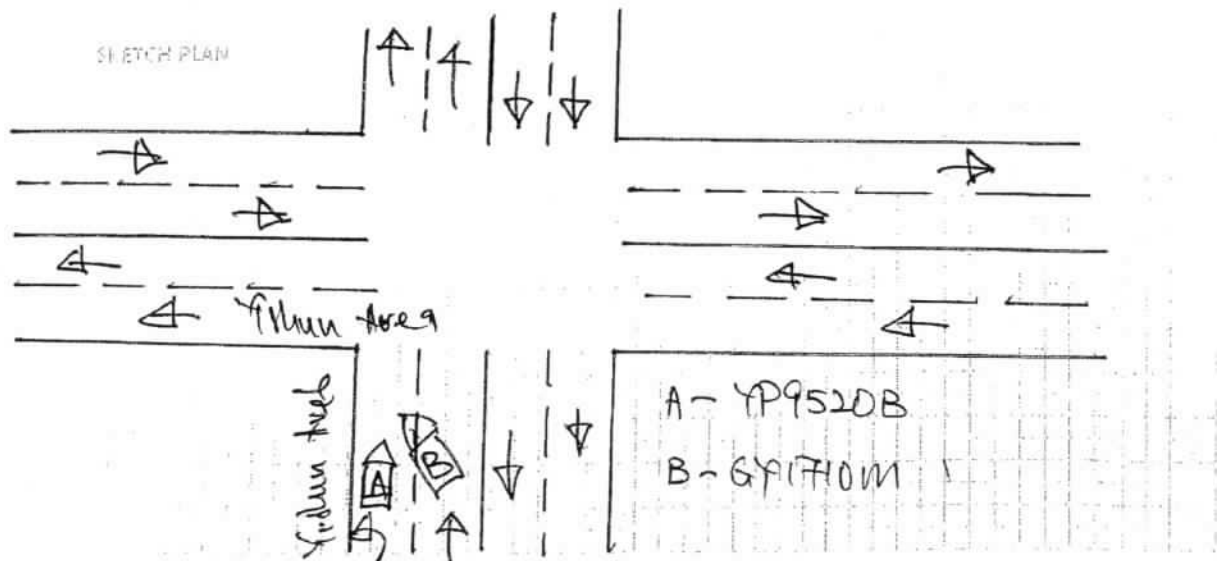

## DESCRIBE CIRCUMSTANCES OF THE ACCIDENT

I was driving on the left lane on a 2 lane street and was planning to turn left at Junction. A van from the Right lane suddenly cut into my lane without signalling and hit onto my front Right of my vehicle.

## DECLARATION

I/We declare the foregoing particulars are true in every respect.

Policyholder's Signature  
Date & Time:

Driver's Signature  
(If driver is not the policyholder)  
Date & Time:

Reporting Centre Personnel's Signature  
Name:  
NRIC/FIN No.:

# Sketch Plan #3 Pg. 1

**WORK PERMIT**  
Employment of Foreign Manpower Act (Chapter 91A)  
Republic of Singapore

Employer  
**HIAP ENG HONG ENGINEERING PTE. LTD.**

Name  
**THANGAVEL RAMACHANDRAN**

Work Permit No. **0 34785593** Sector: **CONSTRUCTION**

**K0106536**

**REPUBLIC OF SINGAPORE DRIVING LICENCE**

**G6554155L**

**THANGAVEL RAMACHANDRAN**

Birth Date: **20 Aug 1989**  
Valid Date: **08 Sep 2015**  
Valid Till: **07/09/2020**

**002471297H**

**VISIT PASS**  
Immigration Regulations

Name  
**THANGAVEL RAMACHANDRAN**

FIN  
**G6554155L**

Date of Birth  
**20-08-1989** Sex  
**M**

Nationality  
**INDIAN**

**MULTIPLE JOURNEY VISA ISSUED**

**YOU ARE TO SURRENDER THIS CARD WHEN IT IS CANCELLED OR HAS EXPIRED, OR WHEN A NEW CARD IS ISSUED TO YOU.**

**Download SGWorkPass App to check status**

**24-01-2018**

**YOU ARE LICENSED TO DRIVE VEHICLES IN THE FOLLOWING CLASS(ES)**

**EFFECTIVE DATE**

Class	Description	Effective Date
Class 2B	Motorcycles <= 200 CC	08 Sep 2015
Class 3	Motor cars <= 2000 kg with <= 7 passengers, exclusive of the driver; and motor tractors/vehicles <= 2500 kg	13 Dec 2017

**S / No. 9000276497**

**NP 426A**

**Licence No: G6554155L**



## Certificate of Insurance

MOTOR VEHICLES (THIRD PARTY RISKS AND COMPENSATION) ACT (CHAPTER 189)  
 MOTOR VEHICLES (THIRD PARTY RISKS AND COMPENSATION) RULES, 1960  
 ROAD TRANSPORT ACT, 1987 (MALAYSIA)  
 MOTOR VEHICLES (THIRD PARTY RISKS) RULES, 1959 (MALAYSIA)

Certificate Number : 5103796804-01

Cover : Preferred Workshop Plan

- |   |                                       |
|---|---------------------------------------|
| 1. Index mark and Registration Number of Vehicle  | : YP9520B                             |
| Chassis Number  | : FEB21EA25310                        |
| 2. Name of Policyholder   | : HIAP ENG HONG ENGINEERING PTE. LTD. |
| 3. Effective Date of Insurance  | : 03 Jan 2019                         |
| 4. Expiry Date of Insurance   | : 02 Jan 2020                         |
| 5. Persons or Classes of Persons entitled to drive#   |                                       |
| (a) The Policyholder.   |                                       |
| (b) Any other person who is driving on the Policyholder's order or with his/her permission.   |                                       |
| Provided that the person driving is permitted in accordance with the licensing or other laws or regulations to drive the Motor Vehicle or has been so permitted and is not disqualified by order of a Court of Law or by reason of any enactment or regulation in that behalf from driving the Motor Vehicle. |                                       |
| 6. Limitations as to Use#   |                                       |
| (a) Use for social domestic and pleasure purposes and in connection with the Policyholder's business or profession.   |                                       |
| (b) Use for the carriage of passengers or goods in connection with the Policyholder's business.   |                                       |

This Policy does not cover

- (a) Use for hire or reward.
- (b) Use for racing, pace-making, reliability trial or speed-testing.
- (c) Use whilst drawing a trailer except the towing of any one disabled mechanically propelled vehicle.

# Limitations rendered inoperative by Section 8 of the Motor Vehicle (Third Party Risks and Compensation) Act (Chapter 189) and Section 95 of the Road Transport Act, 1987 (Malaysia), are not to be included under these headings.

EXCESS (SECTION 1)	: S\$600
EXCESS (SECTION 2)	: N/A
WINDSCREEN EXCESS	: S\$100
INSURE WITH COE	: YES
HIRE PURCHASE COMPANY	: GOLDBELL FINANCIAL SERVICES PTE LTD
SUM INSURED	: MARKET VALUE OF INSURED VEHICLE AT TIME OF LOSS

I/We hereby Certify that the Policy to which this Certificate relates is issued in accordance with the provisions of the Motor Vehicles (Third Party Risks and Compensation) Act (Chapter 189) and Part IV of the Road Transport Act, 1987 (Malaysia)

Agency : ABWIN PTE LTD (00000614234)  
 Date of Issue : 12 Dec 2018 14:29 hrs

For NTUC INCOME INSURANCE CO-OPERATIVE LIMITED

Countersigned By:

Authorised Officer

Chief Executive

**CHASSIS NUMBER**

U.W : 2420 KG

M. L. W : 3000 KG

TYRE : (F) 195 85R 15

SIZE : (R) 195 85R 15 D

PASSENGER CAPACITY : 1 DRIVER 2 OTHERS

Accident Photo





Accident Photo



Accident Photo



Accident Photo



Accident Photo



Accident Photo



Blk 1, Kaki Bukit Ave 6, #01-29 Singapore 417883 (AutoBay@Kaki Bukit)  
Tel: 6749 2997 Fax: 6744 2942 Email: info@ohmycar.sg  
Business Reg. No. 42523200W

Vehicle model: MITSUBISHI CANTER

Denise.

FEB 21 E A 25310

#01-29 AutoBay S(417883)

	Parts Replacement List Item	Amount
1	Right Front "A" Pillar <i>Repair</i>	\$1982.72
2	Right Front "A" Pillar Inner Trim <i>Not Nec</i>	\$249.25
3	Right Front Door <i>Distorted</i>	<u>\$2401.45</u>
4	Right Front Door Upper Hinge <i>Not Nec</i>	\$162.54
5	Right Front Door Lower Hinge <i>Bent</i>	\$162.54
6	Right Front Door Check <i>Not Nec</i>	\$83.50
7	Right Front Door Surround Rubber <i>Not Nec</i>	\$454.90
8	Right Front Door Inner Trimboard <i>cracked</i>	\$684.10
9	Right Front Door Trimboard Lamp <i>Not Nec</i>	\$87.46
10	Right Front Door Trim Ash Tray <i>Not Nec</i>	\$99.12
11	Right Front Door Trim Switch Panel <i>} Not Nec</i>	\$383.99
12	Right Front Door Window Glass <i>} Not Nec</i>	\$544.94
13	Right Front Door Outer WeatherStrip <i>} Not Nec</i>	\$268.19
14	Right Front Door Inner WeatherStrip <i>} Nec</i>	\$379.50
15	Right Front Door Window Corner Garnish - Front <i>Not Nec</i>	\$137.56

16	Right Front Door Regulator Gear With Motor	} Not	\$1417.00	X
17	Right Front Door Window Glass Inner Rubber	} Nec	\$171.34	X
18	Right Front Door Inner Lock	XHP Nec	\$589.10	X
19	Right Front Door Lower Arch Garnish – Inner	ut	\$180.80	✓
20	Right Front Door Inner Lower Rubber	XHP Nec	\$86.50	X
21	Right Front Corner Panel	Detand	<del>\$566.76</del>	4X
22	Right Front Mirror Stay	Bent	\$439.05	✓
23	Right Front Mirror Stay Cover		\$81.21	X
24	Right Front Mirror Arm Bracket – Upper	} Not	\$365.20	X
25	Right Front Mirror Arm Bracket – Lower	} Nec	\$282.85	X
26	Right Front Signal Lamp	cracked.	\$266.36	✓
27	Right Headlamp “HID”	cracked.	<del>\$910.64</del>	501.40
28	Right Headlamp Side Garnish	XHP Nec	\$222.53	X
29	Front Bumper		\$1210.36	X
30	Front Bumper Reinforcement	} Not	\$633.20	X
31	Front Bumper Brackets x2	} Nec	\$392.48	X
32	Front Bumper RH Pad	ut	\$341.71	✓
33	Front Bumper RH Pad Cover	XHP Nec	5051.96	X
	Total	Less 25% 3788.97	\$16,390.85	
	Less 25%		\$4097.71	
	<b>Total</b>		<b>\$12,293.14</b>	
	Special Net			
34	Front Door Company “Letterings & Logo”	Nec	250	250
	<b>Total</b>		<b>\$300.00</b>	

	LABOUR	
35	Panel Beating	<del>\$800.00</del>
36	Spray Painting	<del>\$600.00</del>
37	Wiring	<del>\$100.00</del>
38	To remove Upholstery	\$100.00
39	To Transfer Front Door Fittings	<del>\$150.00</del>
	<b>Total</b>	<b>\$1750.00</b>
	<b>Grand Total</b>	<b>\$14,343.14</b>

600  
600  
30  
x  
80

B10

total 5348.97

H/S : 4.2K  
05 Days

4.2K

LKK Auto Consultants hence notify the Repairer of the following:

- To resurvey before/after spray painting
- To display damaged part(s) during resurvey
- Parts prices are subject to confirmation
- Third party survey is on a "Without Prejudice" basis
- No illegal modification(s) is allowed
- Supplementary item(s) must be resurveyed and is subject to final approval from Insurance Company

Acknowledged by Repairer  
Signature:  
Date:





# LKK Auto Consultants Pte Ltd

51 Ubi Ave 1 #01-25 Paya Ubi Industrial Park, Singapore 408933

TEL: 6256 3561 FAX: 6256 4315

Reg. No: 199607198R GST Reg. No. 19-9607198-R

Affiliated to Federation Internationale Des Experts En Automobile				
EQ INSURANCE COMPANY LTD			Ref : CS/EQI19007224/Atd3e2	
5 MAXWELL ROAD #17-00 TOWER BLOCK MND COMPLEXSINGAPORE 069110			Date : 22-05-2019	
			Code : EQI	
<b>1. Policy Particulars :- THIRD PARTY CLAIM</b>				
Insured Veh.	GY 1710M	Veh. Inspected	YP 9520B	
Policy No.		Coverage (\$)	0.00	
Claim No.	DM19HO01033-JG	Excess (\$)	0.00	
Assign From	JOEL GOH	Assign Date	23/04/2019	
<b>2. Vehicle Particulars &amp; Condition</b>				
Make & Model	MITSUBISHI CANTER	c.c	2998	
Engine No.	HIDDEN	Year of Reg.	2018	
Chassis No.	FEB21EA25310	Colour	WHITE	
Odometer	30538	Steering	IN ORDER	
Brakes	IN ORDER	Modification	NIL	
General	GOOD			
<b>3. Conditions of Tyres</b>				
	Size	Make	Balance	
R/H Front Tyre	195/85 R15	DUNLOP	6 mm	
L/H Front Tyre	195/85 R15	DUNLOP	6 mm	
R/H Rear Tyre	195/85 R15	DUNLOP	6 mm	
L/H Rear Tyre	195/85 R15	DUNLOP	6 mm	
<b>4. Description of Damages</b>				
THE VEHICLE SUSTAINED DAMAGES AT THE FRONT O/S PORTION. DAMAGES SEE DETAILS.				
<b>5. General Information</b>				
Accident Date	09/04/2019	Inspection Date	23/04/2019	
Survey held at	FLYING HIGH SPRAY PAINTING BLK 1 KAKI BUKIT AVE 6 #01-29 AUTOBAY SINGAPORE 417883			
<b>5a. Remarks</b>				
A)THE INSPECTION WAS CONDUCTED ON A"WITHOUT PREJUDICE" BASIS. B)IN ACCORDANCE TO YOUR INSTRUCTIONS, WE HAVE NOT AUTHORISED REPAIRS.				
<b>5b. Estimate Days of Repair</b>				
ESTIMATED NORMAL PERIOD FOR REPAIR:		<b>5 Working Days</b>		



# LKK Auto Consultants Pte Ltd

51 Ubi Ave 1 #01-25 Paya Ubi Industrial Park, Singapore 408933

TEL: 6256 3561 FAX: 6256 4315

Reg. No. 199607198R GST Reg. No. 19-9607198-R

Page No.:1 of 2

## ADJUSTMENT ON REPAIR COST FOR VEHICLE NO. YP 9520B

Qty	Description of Parts	Condition	Estimate By Workshop (\$)	Our Adjusted (\$)
	<b><u>REPLACEMENT OF PARTS</u></b>			
1	RIGHT FRONT "A" PILLAR	TO REPAIR SEE LABOUR	1,982.72	-
1	RIGHT FRONT "A" PILLAR INNER TRIM	NOT NECESSARY	249.25	-
1	RIGHT FRONT DOOR	DISTORTED	2,401.45	2,001.00
1	RIGHT FRONT DOOR UPPER HINGE	NOT NECESSARY	162.54	-
1	RIGHT FRONT DOOR LOWER HINGE	BENT	162.54	162.54
1	RIGHT FRONT DOOR CHECK	NOT NECESSARY	83.50	-
1	RIGHT FRONT DOOR SURROUND RUBBER	NOT NECESSARY	454.90	-
1	RIGHT FRONT DOOR INNER TRIMBOARD	CRACKED	684.10	684.10
1	RIGHT FRONT DOOR TRIMBOARD LAMP	NOT NECESSARY	87.46	-
1	RIGHT FRONT DOOR TRIM ASH TRAY	NOT NECESSARY	99.12	-
1	RIGHT FRONT DOOR TRIM SWITCH PANEL	NOT NECESSARY	383.99	-
1	RIGHT FRONT DOOR WINDOW GLASS	NOT NECESSARY	544.94	-
1	RIGHT FRONT DOOR OUTER WEATHERSTRIP	NOT NECESSARY	268.19	-
1	RIGHT FRONT DOOR INNER WEATHERSTRIP	NOT NECESSARY	379.50	-
1	RIGHT FRONT DOOR WINDOW CORNER GARNISH - FRONT	NOT NECESSARY	137.56	-
1	RIGHT FRONT DOOR REGULATOR GEAR WITH MOTOR	NOT NECESSARY	1,417.00	-
1	RIGHT FRONT DOOR WINDOW GLASS INNER RUBBER	NOT NECESSARY	171.34	-
1	RIGHT FRONT DOOR INNER LOCK	NOT NECESSARY	589.10	-
1	RIGHT FRONT DOOR LOWER ARCH GARNISH - INNER	CUT	180.80	180.80
1	RIGHT FRONT DOOR INNER LOWER RUBBER	NOT NECESSARY	86.50	-
1	RIGHT FRONT CORNER PANEL	DEFORMED	566.76	475.00
1	RIGHT FRONT MIRROR STAY	BENT	439.05	439.05
1	RIGHT FRONT MIRROR STAY COVER	NOT NECESSARY	81.21	-
1	RIGHT FRONT MIRROR ARM BRACKET - UPPER	NOT NECESSARY	365.20	-
1	RIGHT FRONT MIRROR ARM BRACKET - LOWER	NOT NECESSARY	282.85	-
1	RIGHT FRONT SIGNAL LAMP	CRACKED	266.36	266.36
1	RIGHT HEADLAMP "HID"	CRACKED	910.64	501.40
1	RIGHT HEADLAMP SIDE GARNISH	NOT NECESSARY	222.53	-
1	FRONT BUMPER	NOT NECESSARY	1,210.36	-

Report Ref No. CS/EQ19007224/Atd3e2



# LKK Auto Consultants Pte Ltd

51 Ubi Ave 1 #01-25 Paya Ubi Industrial Park, Singapore 408933

TEL: 6256 3561 FAX: 6256 4315

Reg. No: 199607198R GST Reg. No. 19-9607198-R

Page No.:2 of 2

Qty	Description of Parts	Condition	Estimate By Workshop (\$)	Our Adjusted (\$)
1	FRONT BUMPER REINFORCEMENT	NOT NECESSARY	633.20	-
2	FRONT BUMPER BRACKETS	NOT NECESSARY	392.48	-
1	FRONT BUMPER RH PAD	CUT	341.71	341.71
1	FRONT BUMPER RH PAD COVER	NOT NECESSARY	152.00	-
	LESS 25% DISCOUNT		-4,097.71	-1,262.99
			12,293.14	3,788.97
	<b><u>SPECIAL NETT ITEMS</u></b>			
1	FRONT DOOR COMPANY "LETTERINGS & LOGO" (SN)	NECESSARY	300.00	250.00
			300.00	250.00
	<b><u>LABOUR</u></b>			
	PANEL BEATING. INCLUSIVE OF THE REPAIR OF RIGHT FRONT "A" PILLAR.		800.00	600.00
	SPRAY PAINTING.		600.00	600.00
	WIRING.		100.00	30.00
	TO REMOVE UPHOLSTERY.	NOT NECESSARY	100.00	-
	TO TRANSFER FRONT DOOR FITTINGS.		150.00	80.00
			1,750.00	1,310.00
	<b>GRAND TOTAL</b>		<b>14,343.14</b>	<b>5,348.97</b>
	<b>RECOMMENDED COST OF LUMP SUM REPAIRS (TO ITS PRE-ACCIDENT CONDITION)</b>			<b>4,200.00</b>

Report Ref No. CS/EQ19007224/Atd3e2

ADRIAN LING WAI PING

B.Eng,AMSOE,AMIRTE,AMSAE-A,M.MATAI

Licensed Appraiser

DISCLAIMER OF LIABILITY TO THIRD PARTIES:- This Report is made solely for the use and benefit of the Client named on the front page of this Report.

No liability of responsibility whatsoever, in contract or tort, is accepted to any third party who may rely on the Report wholly or in part. Any third party acting or relying on this Report, in whole or in part, does so at his or her own risk.